



GRADUATES



ADELE ABRAMOVITCH

I am kind, loving, and understanding . . . until I get mad!

Proto: Schmelki Amb: Haven't a clue. Prob. Dest: Detective Assets: A picture is worth Weaknesses: A thousand words. Act: F.T.Q., ski club, Student Council Rep., Guidance Council Rep. Can you imagine Adele without that cute dot at the end of her nose?

**BARBARA ADLER**

I only open my mouth long enough to change feet.

Proto: Twin with Curl Free (see N. Vilinsky). Fav. Exp: Sue, why don't we know any normal guys? Cher Mem: Summer 65, when she met that certain Norwegian and Gary. Assets: Her blue eyes and sunny disposition. Weak: Blonde boys (especially Norwegians). Pet Peeve: Gary going to Vietnam. Can you imagine Barbara getting a new perm?

ELAINE ABRAMOVITCH

Love is being content now and then to lie by one's sleeping love and shield his eyes from the sun.

Proto: One half of the Gruesome Two-some (see F. Heller) Fav. Exp: Cutie! He's a small shot! Amb: To go on the Abramovitch-Holtzman tour of the U.S. East Coast. Prob. Dest: Visiting the Maritimes. Can you imagine Elaine in Fr. Class?

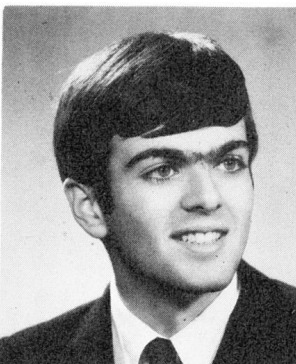
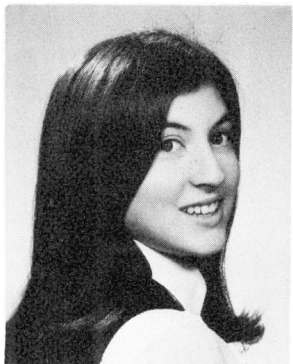
**ALEX AIZENBERG**

I used to be conceited but now I'm perfect.

Proto: Playboy. Fav. Exp: Don't wrap it, Bag it. Amb: Business Administration. Prob. Dest: Administrating traffic violations. Weaknesses: Cute blondes. Act: skiing, weight lifting, class sports. Can you imagine Alex being with his "pal" in Physics?

IAN JACOB ABRAMSON

People who walk with their noses in the air usually have smelly feet.

Proto: Sugar Bear. Fav. Exp: That should be my biggest worry. Amb: Architect. Prob. Dest: Using modern architectural design in piling garbage. Assets: Well, nobody's perfect. Act: Bantam volleyball, Junior football, Engineering Club.

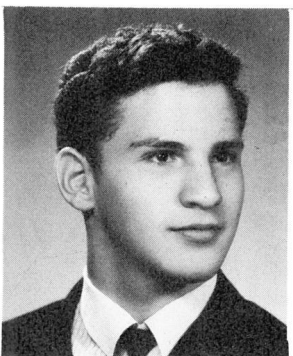
**TRUDY AKMAN**

The elevator to success is broken. Please use the stairs.

Fav. Exp: What do you want— a medal? Pet Peeve: Blind dates. Amb: To go to college and get her B.A. Prob. Dest: To get her M.R.S. Assets: The strongest voice box ever. Weaknesses: Boys with good looks. Can you imagine Trudy not being a good kid?

SHARON ABRAMSON

Look for the beauty of things, you can find the bad anytime.

Fav. Exp: Small wonder. Cher. Mem: Inter-Provincial student exchange trip. Amb: Physical therapist. Prob. Dest: Keeping doctors hopping. Unrec. Hist: I refuse to answer on the grounds that it might tend to incriminate me. Can you imagine Sharon freckle-less?

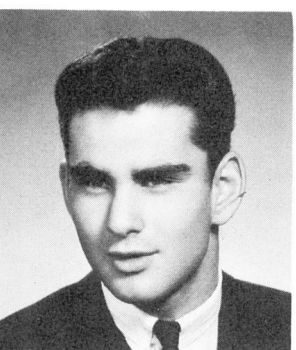
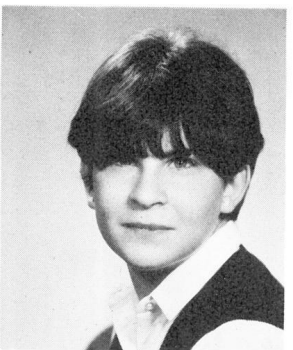
**RON ANGERT**

Death comes twice, at the end of one's life and in July and August, 1967.

Proto: David Jansen (The Fugitive). Fav. Exp: Knock it off, eh? Cher. Mem: Usually once a month. Pet Peeve: Blondes in sports cars who want to drag. Amb: Very undecided. Prob. Dest. Shangri-La. Can you imagine Ron being crowned?

HELEN ADAM

They're comin to take me away . .

Proto: Crazy karacter. Fav. Exp: DUH! Pet Peeve: Crazy Dutchman! Claim to fame: Much gum sans wrappers. Amb: College graduate. Prob. Dest: Grad of Haileybury Jail! Assets: See fav. exp. Weaknesses: Collecting gum wrappers. Can you imagine Helen without an iron?

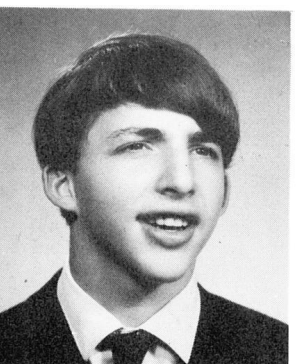
**HARRIS APPLE**

Nitrates are cheaper than day rates.

Cher. Mem: The hand at his first job. Claim to fame: His reputation. Pet Peeve: People who bug him about his reputation! Amb: Lawyer. Prob. Dest: Hanging around the bar. Act: Strictly extra-curricular. Can you imagine Harris being a good boy?

SUZI APRIL

Some people ignore me— If there's anything I can't stand, it's ignorance.

Fav. Exp: Guess who I got a letter from today? Pet Peeve: Returning those unclaimed articles. Amb: to become a citizen of the U.S.A. Prob. Dest: Miss Elizabethtown 1971. Unrec. Hist: Those inspiring Friday nights (see E. Stern, J. Diamond). Act: Cercle Francais, interclass sports. Can you imagine Suzi "March"?

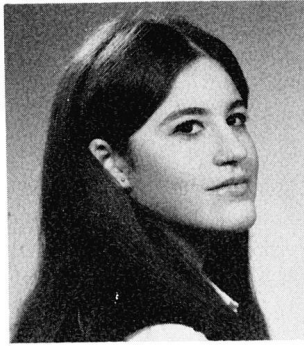
**DEBRA ASTROFF**

All the world's a stage, and most of us are desperately unrehearsed.

Prot: The non-conformist. Fav. Exp: Be reasonable. Cher. Mem: Feb. 23—meeting backstage with Liberace. Pet Peeve: A bad man saying what is good. Amb: Missionary, doctor or pianist. Prob. Dest: Playing Chopin at the tip of a witch doctors spear. Assets: Un enfant unique Weaknesses: The inability to remember what I knew the day before. Can you imagine Debra not being national?

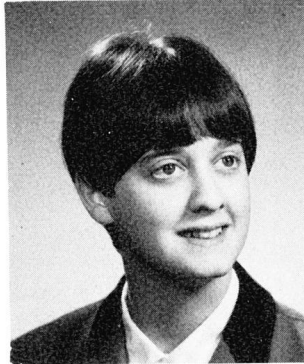
**PAULA ATKIN**

Be good, and you'll be lonely.

Proto: Innocence in Disguise. Cher. Mem: June 25, 1966. Amb: To be a buyer. Prob. Dest: Buying her way into a man's heart. Weaknesses: Having a heart as big as a hotel-enough room for everyone. Can you imagine Paula not having "man"-y thoughts?

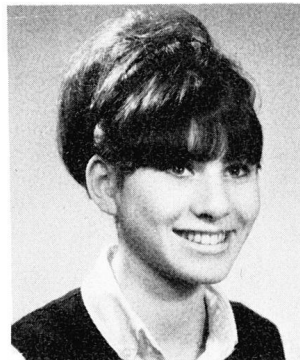
**GAIL AXLER**

Yesterday is but today's memory and tomorrow is today's dream.

Proto: Female hockey promoter. Cher. Mem: Oct. 15, 1966. Pet Peeve: Seeing Canadiens lose a hockey game. Amb: To be a teacher. Prob. Dest: Being replaced by automation. Weak: Clothes (17 magazine). Act: F.T.Q., Cercle Francais, jazz club. Can you imagine Gail rooting for the Rangers?

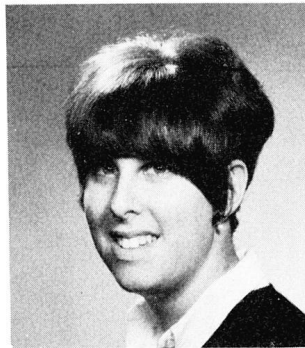
**TINA BALINSKY**

Each is the architect of his own future.

Proto: The side of innocence (there's two sides to every story). Fav. Exp: I can't explain—you know what I mean. Cher. Mem: That Chem. mark. Pet Peeve Curly hair. Weak: Tall, dark, and handsome. Unrec. Hist: Those sleepless nights cramming for exams. Act: Cercle Francais, library volunteer. Can you imagine Tina winning an art prize in Grade II?

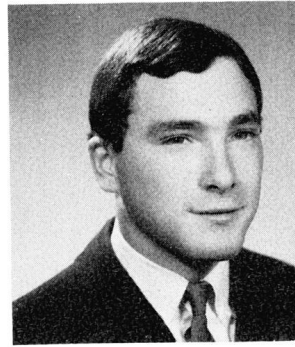
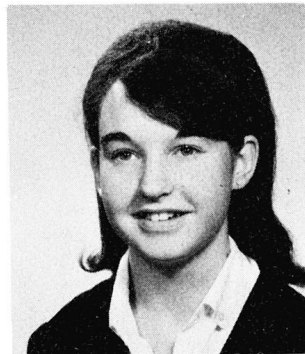
**BERL BARON**

When you cross a sheep with a porcine you get an animal that knits its own sweaters.

Prot: Pip (he's got great expectations). Fav. Exp: Trust everyone but cut the cards. Cher. Mem: Spending those wonderful weekends with out-of-town girls. Amb: To be a member of the bar. Prob. Dest: To be flat out in front of it. Assets: A certain antique store on Mountain St. Can you imagine Berl as an example of insincerity?

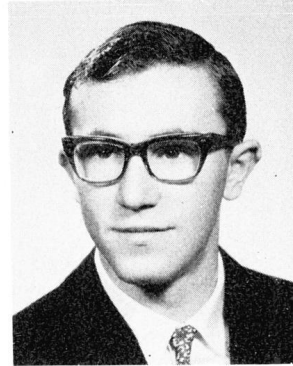
**HOWARD BARON**

Love is like a coin—you keep using it.

Proto: The answer to every girl's dream. Fav. Exp: What an exciting lesson! Cher. Mem: The shoe of education, technical drawing 65-66. Amb: instructor at a girl's college. Prob. Dest: Playing the field. Assets: Being teacher's pet. Weak: Being dogged around. Act: Wrestling, engineering club. Can you imagine Howie on a white charger?

**LYNDA BATIST**

Yesterday between sunrise and sunset were lost two golden hours, each set with 60 diamond minutes; no reward is offered for they are gone forever.

Proto: The Frantic Philosopher. Amb: To drink from the fountain of happiness. Prob. Dest: Burp! Weak: Arguing with a certain so-and-so! Can you imagine Lynda being accident prone?

**PETER BELAND**

Why do homework tonight when you can do it tomorrow morning.

Proto: A cool kid. Cher. Mem: When I did my homework. Amb: Teacher. Prob. Dest: Staying in fourth high. Act: Teaching French and flunking Latin. Assets: Being a Guy. Weaknesses: Companionship. Can you imagine Peter the charming Frenchman?

**MARILYN BELZBERG**

Even the mighty oak was a little nut like me!

Proto: Wagar's answer to the perfect lady! Fav. Exp: You want a left hook? Pet Peeve: People who don't like her pony tail. Amb: Social worker. Prob. Dest: Fixing up people for socials. Assets: Knowing a lot of boys. Weaknesses: Having to fix them up. Act: Cercle Francais, class sports. Can you imagine Marilyn missing a "funny"?

BARBARA BERGER

Happiness is no laughing matter.
 Fav. Exp: I don't understand. Amb: Scientist. Prob. Dest: 4C3H5(NO3)3-12 CO2&6N2&O2. Unrec. Hist: Counting all the fire alarms in the school as a detention; coming to school with two different shoes. Act: Band, current events club, book club. Can you imagine Barbie "understanding."?

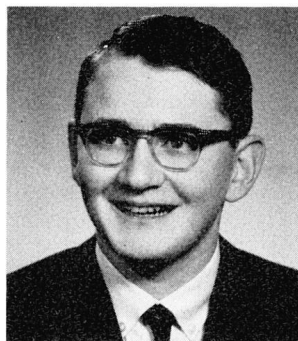
**MICHAEL BLACK**

Many a good theory has been killed by putting it into practice.
 Proto: There is only one. Fav. Exp: Nicetalk. Cher. Mem: Those ten months between summers. Claim to Fame: Hava-tampa. Amb: Doctor. Prob. Dest: Lots of luck! Unrec. Hist: My life to the present day. Act: Student Council, Red Cross Volunteer 65-67, class sports. Can you imagine Michael not talking Baby-talk?

JEFF BERNSTEIN

Pleasure is a good way of doing business.
 Proto: Conceit Personified. Fav. Exp: You don't seem to understand. Cher Mem: The night in the House of the Rising Sun. Pet Peeve: Does he or doesn't he? Amb: Professional Drummer. Prob. Dest: Banging on desks? Unrec. Hist: My first job. Can you imagine Jeff giving a compliment?

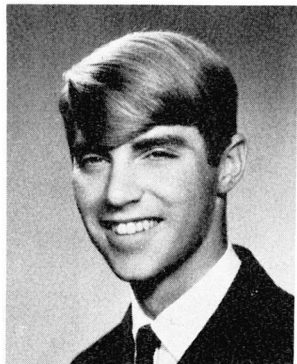
**GARRY BLUM**

Five days make one school week, three days make me week.
 Proto: Chairman of the Bored. Fav. Exp: I have plenty of ambition. I just hate to waste it on work. Amb: Chemical engineer. Prob. Dest: Sanitary engineer. Weaknesses: See quotation. Act: Bantam and Jr. basketball, Jr. soccer, Jr. volleyball, interclass sports. Can you imagine Garry having anything but "Chikita" brand?

SHARON BERNSTEIN

Men say woman can't be trusted too far, women say men can't be trusted too near.
 Proto: "Eyes". Fav. Exp: Ster-and-ge. Cher. Mem: The day Miss Hicks marked my typed letter mailable. Amb: Medical Secretary. Prob. Dest: Sitting on the doctor's lap taking maleable letters. Assets: "Mathematical Genius" (2 plus 2 equals 5). Weaknesses: Food. Act: Sharon is always active-doing what we don't know! Can you imagine Sharon without eye make-up?

**JOYCE Katherine BORENSTEIN**

A child said to butterfly 'you live but a day.' 'But a day' said the butterfly 'is a lifetime.'
 Fav. Exp: But I'm not finished. Amb: To reach for the stars. Can you imagine Joyce as the first woman on the moon? Or would you believe . . .?

SYDNEY BERNSTEIN

Looks help a lot. Boy! Do I need a lot of help!
 Proto: I must look like someone. Fav. Exp: Mrs. Dow! I regret to say that your language is too copious for my diminutive comprehension. Cher. Mem: Tripping Mr. McTavish during a science class. Weak: His diminutive comprehension. Amb: Chem. engineer. Prob. Dest: Cleaning test tubes. Can you imagine Sydney looking like no one?

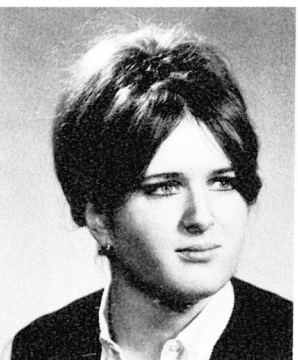
**MAXINE BORENSTEIN**

Grant to me that I be made beautiful in my soul and all external possession be, in harmony with my inner man.
 Proto: Sarah Bernhart. Amb: To feel the pulses of life and be a true actress. Prob. Dest: We are the masters of our fate. We are the captains of our souls. Assets: A touch of the Poet. Weak: the blue sky and its reflections. Can you imagine Max joining the Actors' Guild?

MORRIS BIBERKRAUT

A stitch in time saves a draft.
 Proto: Every woman's dream. Fav. Exp: Hello there granny! Cher. Mem: The summer that I became a man. Amb: To be distinguished from a super-cool Persian Ivy-Leaguer. Prob. Dest: To meet his twin and not recognize himself. Assets: His father's diamond company. Weak: Beautiful black-haired girls. Act: Ski Club, interclass sports. Can you imagine Morris—the answer to a prayer?

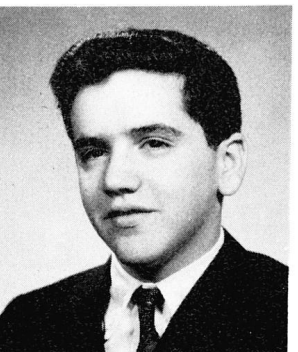
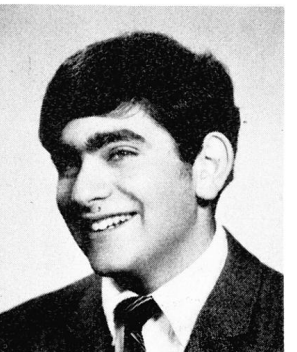
**IRWIN BRAUDE**

Don't drink while you drive — you might hit a bump and spill your drink.
 Proto: Boo-Boo Bear. Cher. Mem: Coming to Trig. equipped. Pet Peeve: The Jazz Club! Claim to Fame: Good Looks. Amb: Chemist. Prob. Dest: Exploding the bomb. Can you imagine Boo-Boo with Yogi?

IVAN BRISKIN

I feel good when I help people who have problems.

Proto: A successful person. Fav. Exp: Us redcoats always get our man. Pet Peeve: Not to be able to run around the class during periods. Amb: To be an accountant. Prob. Dest: A bookmaker. Weaknesses: I can't resist helpless females. Act: Prefect (redcoat) 1965-66. Can you imagine Ivan at the roundtable.

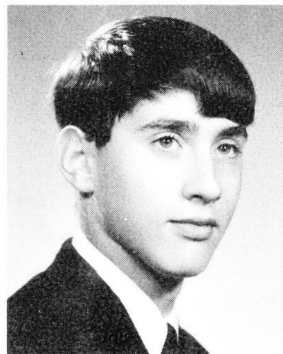

ALEX CARSLY

Come lie with me and be my love, Binnorie, O Binnorie.

Proto: James Bond, Casanova, Hugh Hefner, and Richard Burton. Cher. Mem: The day Miss Ferguson frowned. Amb: Playboy heart surgeon. Prob. Dest: Obstetrician. Assets: Great Lover. Weaknesses: Latin women. Unrec. Hist: All those nights under the balcony where I serenaded my true losses. Act: Pres. Public Speaking and Debating Clubs. Can you imagine Alex the Lone Ranger?

GLORIA BROMBERG

Strength is a man's charm but charm is a woman's strength.

Fav. Exp: Oy, what should I do? Cher. Mem: That certain buoy. Amb: Occupational therapist. Prob. Dest: Finding an occupation. Weak: My conscience. Act: Red Cross Rep., F.T.Q., inter and senior band 63-65. Can you imagine Glor having a good CHUCKle?



CINDY CHAZAN

All mirrors are magical mirrors; never can we see our faces in them.

Proto: Clarabelle. Fav. Exp: This is no pencil case—it's my "Secret Sam". Cher. Mem: Y.C.C. 66. Pet Peeve: If you don't stop ringing those bells. Amb: Commercial Artist. Prob. Dest: Waitress at Murray's. Assets: Good looks, sense of humour, story telling ability. Weaknesses: 4th year McGill Students. Act: Prefect, Prelude Art Editor, Volunteer, Debating. Can you imagine Cindy not telling a fable?

PAULA BROMBERG

Laugh and Paula laughs; cry and Paula is still laughing.

Proto: A crunchy bar: sweet and nutty. Amb. Teacher or Business Worker. Prob. Dest: Teaching her children to be business-like. Act: Interclass sports, Grad. Rep., Operetta, Cercle Francais. Can you imagine: Paula as a Stereotype?



CLAIRE ANN CHENOY

And in his heart my heart is locked and in his life my life.

Proto: Prima Ballerina. Fav. Exp: But Ellie, you don't understand! Pet Peeve: People who tell me what to do. Amb: ballet teacher. Prob. Dest: Keeping him on his toes. Can you imagine Claire without her friend?

SHARON BROWNE

Never bend over backwards in a Greek restaurant.

Proto: I'm the Browne you see after lunch. Fav. Exp: Brown-with an E. Cher Mem: July 28, 1965—bringing Transylvania home to Mamma. Pet Peeve: People who cut their toe nails at the breakfast table. Amb. French specialist. Prob. Dest: A member of the Pepsi generation. Assets: A laugh that makes hyenas blush. Claim to Fame: The day I bent over in a Greek restaurant.



MINTZY CLEMENT

Are chipmunks really smarter?

Fav. Exp: Ho Humm. . . Cher Mem: September 1967. Amb: Teacher on Kibbutz. Prob. Dest: Kibitzing with the teachers. Unrec. Hist: Being a kindergarten dropout. Can you imagine Mintzy making Israeli Goulash?

GLORIA BRUMER

Her heart is like a moon—there's always a man in it.

Proto: Dear Abby. Fav. Exp: It's not fair. Cher. Mem: May 7, 1965. Pet Peeve: People who do not agree with her. Amb: Psychologist. Prob. Dest: The main difference between men and boys is the cost of their toys. Assets: Her hair dressing ability. Act: Students Council Rep. Choir, Guidance Rep., Jazz Club. Can you imagine Gloria being a charm teacher?

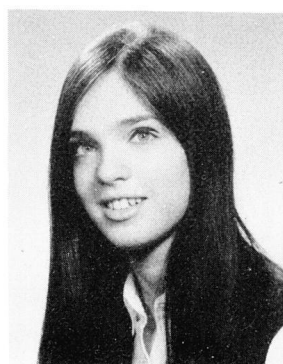

SHARON COBRIN

High heels are for little girls who get kissed on the forehead.

Prot: Lady Godiva (see E. Oppen). Fav. Exp: Sit down, Eric, I already have a boyfriend. Cher. Mem: A certain Xmas vacation in Florida. Pet Peeve: Boys who ask her if she has an older sister. Amb: To leave her footprints in the sands of time. Prob. Dest: Beachcomber. Weaknesses: King of the road (trucking transport). Act: Girls Athletic Rep. Can you imagine Sharon with a REAL Florida tan?

ELAINE D. COHEN

It's just a triviality this thing called punctuality.

Proto: Kid Lightning. Fav. Exp: I've led a sheltered life. Cher. Mem: None-I've led a sheltered life. Pet Peeve: See me after class. Amb: Physiotherapist. Prob. Dest: Rub-a-dub-dub, three men in a tub. Assets: Her punctuality. Weaknesses: Her teddy bear. Act: Class sports, Cercle Français, Student Council. Can you imagine: Elaine without her teddy bear?

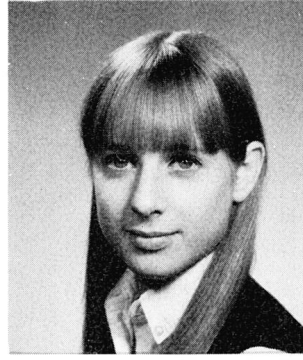
**SUSAN CREATCHMAN**

Never part without loving words to think of in your absence. It may be that you will never meet again.

Proto: Alice in Wonderland. Fav. Exp: Yeah, right! Cher. Mem: The hot chocolate of years gone by (see B. Prizant). Act: Students' Council Rep., interclass sports. Can you imagine. Creachy as a "dull" brownette?

ELAINE M. COHEN

Life is like a symphony if you touch the right chords.

Prot: Michel's Belle. Fav. Exp: Oh Judi, but that's what you always say (see JG) Cher. Mem: Summers, week ends, and holidays. Amb: First to Sir George then to Mac. Prob. Dest: . . . then to Mike. Assets: Beautiful hair, beautiful eyes, beautiful nose???. Unrec. Hist: Jan. 14, 66—a date to remember? Act: FTQ Cercle Français, Jazz Club, Ski Club. Can you imagine her with an original name?

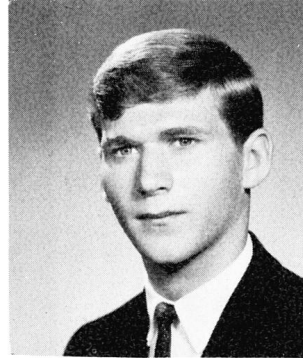
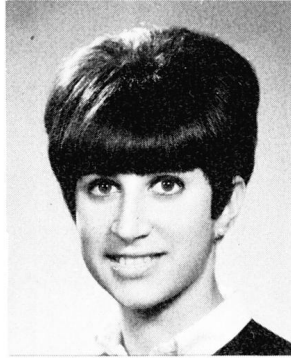
**CLARENCE CRITCH**

Call ignorance my sorrow, not my sin.

Proto: UNIQUE. Fav. Exp: Uh-huh (on the telephone). Cher. Mem: July 28, 1949. Pet Peeve: People who call him "Crotch". Amb: Airline pilot. Prob. Dest: Getting his wings. Weak: Staring at girls. Unrec. Hist: The time he made a perfect duck dive off water skis. Act: Sr. soccer 1966. Can you imagine "Crash Critch"?

HOWARD COHEN

There would be no racial violence in the South if the North American Indians had enforced their immigration laws.

Proto: Clark Kent in disguise. Fav. Exp: F-U-N-N-Y. Amb: To make the big lights of Broadway. Prob. Dest: Electrician at the Claude Neon Company. Unrec. Hist: Shaking John A. MacDonald's hand. Can you imagine Howard starring in "The Littlest Lighthouse?"

**PAMELA JOY DASH**

*Women's faults are many,
Men have only two,
Everything they say,
And everything they do.*

Proto: Devil with an angelic smile? Fav. Exp: Better believe it honey! Amb: Elementary teacher. Prob. Dest: Being taught from the beginning. Assets: "Cheeks". Weak: A certain someone pinching my cheeks. Can you imagine Pammy with a perfect attendance record?

LINDA COHEN

As a Chinese pest once said: I,— why???

Proto: The littlest lymph. Fav. Exp: But, Mr. Rosen, Gordie and I have a date after school. Cher. Mem: How she earned \$412 last summer. Pet Peeve: Trombones. Amb: Unknown. Prob. Dest: Eventually pondering the unknown. Assets: Her story book glass-case. Weaknesses: Money and males. Unrec. Hist: The hist. notes she never does. Can you imagine Lemi-poor little rich girl?

**RHONA DAVINE**

It is well to think well; it is divine to act well.

Proto: President of Vice-Bongo Fab. Fav. Exp: You're kidding or Mates . . . fold! Pet Peeve: People who don't do their Latin homework. Amb: French Specialist. Prob. Dest: L'amour toujours l'amour! Act: Vice-Pres. Students Council; Junior, inter and senior bands; Class sports; Interschool basketball and Track and Field. Can you imagine Rho losing her "penny"?

MICHAEL COHEN

Just because you brush your teeth with gunpowder doesn't mean you should shoot your mouth off.

Proto: String. Fav. Exp: Keep it bent for lent. Cher. Mem: Visit with School Board psychiatrist. Amb: To own Brink's. Prob. Dest: Collecting money from the Unemployment Insurance. Assets: His father's lawyer. Weak: None to speak of. Act: Bantam, Jr. Sr. soccer. Can you imagine Mike taking a joke seriously?

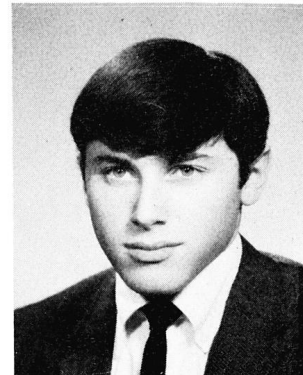
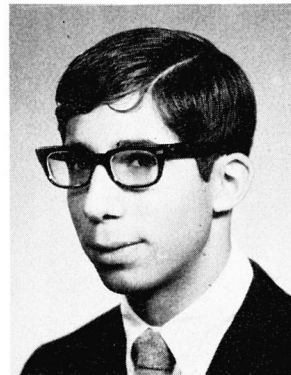
**ANDREW DAVIS**

I grew up to be the kind of boy my mother wouldn't let me play with.

Cher. Mem: summer '66. Amb: Lawyer. Prob. Dest: Writing out the laws of multiplication and division. Act: Football, track and field, interclass sports. Can you imagine Andy submitting an acceptable article?

PATRICIA DAVIS

*What you dare to dream,
dare to do.*

Proto: Lucky Van Pelt. Fav. Exp: In a minute. Cher. Mem: Being able to leave the laundry room when the hospital strike finished. Amb: Social worker. Prob. Dest: social butterfly. Act: F.T.Q. Cercle Français. Can you imagine Pat not caring for others?

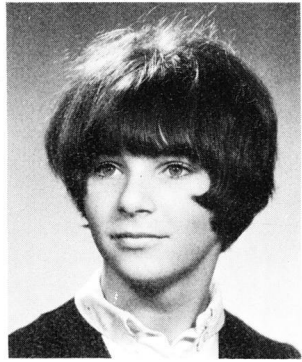
**JOAN DIAMOND**

*True friends are like diamonds—
precious and rare.*

Proto: Fang. Fav. Exp: No, you're beautiful. Cher. Mem: Being close by a 'rippling' stream. Pet Peeve: Tongue, ears and toes. Claim to fame: Her solitary dimple and tongue spasms. Unrec. Hist: Those inspiring sessions (see E. Stern. S.-April). Act: Interscholar basketball 1964-66 and badminton '66. Can you imagine Joni red in Colour War?

**JUDY DOBSKI**

*In the spring of life there must be
time for thought or there will be
no ripening in the summer.*

Proto: The Wanderer. Pet Peeve: Inhibitions. Amb: To stop wandering. Prob. Dest: Trapped. Unrec. Hist: The day I became a grandmother. Act: Prelude Co-Editor, Treasurer Ski Club, interclass volleyball, inter-school volleyball. Can you imagine Judy wearing a regular tunic?

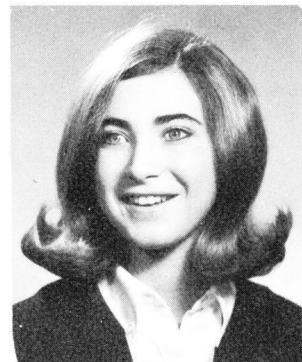
**ANNETTE DRABINSKY**

*We can easily forgive a child who is
afraid of the dark; the real tragedy
of life is when men are afraid of
the light.—Plato.*

Proto: Swiss chocolate—sweet and nutty. Fav. Exp: Last night I had the strangest dream. Pet Peeve: People who don't adhere to the Freudian school of thought. Assets: Sophistication? Weak: Boredom toys. Act: Grad. Editor, interschool sports. Can you imagine Annette bubbling with mirth?

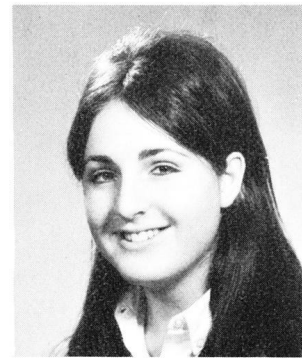
**PERRY DROBETSKY**

*It is not what we intend, but what
we do that makes us useful.*

Proto: The whale. Fav. Exp: You're out of your tree. Pet Peeve: When it's colder in the winter than in the country. Amb: Electrical Engineer. Prob. Dest: Sanitary Engineer. Act: Chess Club, football, basketball, volleyball, badminton. Can you imagine Perry as a French Professor?

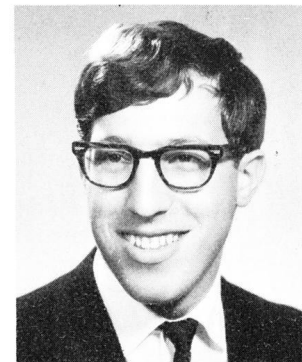
**BRAHM DUBIN**

*Wine, women and song spell ruin,
so I'm giving up singing."*

Proto: Mr. Sarcasm. Cher. Mem: Last Year's Graduation Exercises — meeting C.J.F. Amb: A McGill scholar for understanding Virgil. Prob. Dest: Giving away his Prefect jacket and crying. Weaknesses: Hitting trees while in a car on a dirt road in N.Y. Act: Bantam basketball, tennis, prefect, senior soccer, senior basketball, interclass sports. Can you imagine: Big "brother" Brahm?

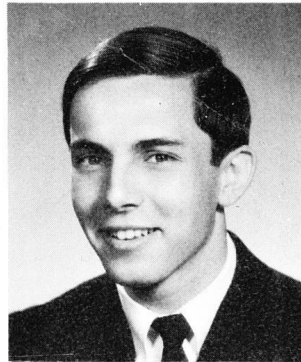
**STEPHEN DUBROFSKY**

*Blessed is he who sitteth on a tack
for he shall surely rise to great
heights.*

Proto: Walter Mitty. Fav. Exp: Oh! Crum. Cher. Mem: A year with Stan and the "Psychological Hump. Amb: Dentist. Prob. Dest: Drilling holes. Weaknesses: Math. Act: Red Cross '64. monitor '64. Can you imagine Steve-a disciple of Confucius?

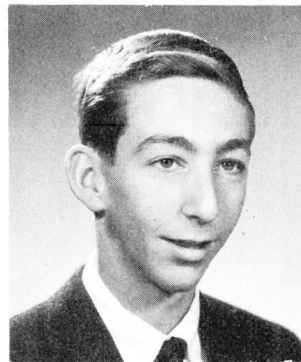
**DON ECHENBERG**

*When they passed out brains I
thought they said trains and missed
mine.*

Proto: The card shark. Fav. Exp: You must be twins; no one person could be so dumb. Cher. Mem: January 23, 1950. Pet Peeve: People who call him Donald. Amb: To get to university with over 750. Prob. Dest: To be rejected with 699. Assets: None—that's my biggest weakness. Weaknesses: See assets. Can you imagine Don thinking of another way to solve (geometry)?

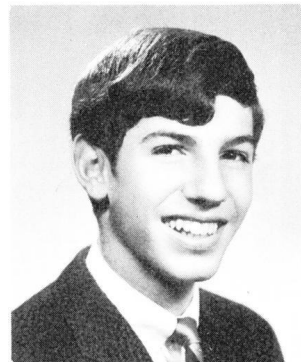
**MARILYN ELSTER**

*A secret is something you tell to
one person at a time.*

Fav. Exp: Now, there's a MAN! Cher. Mem: Those algebra classes with Mr. Lecker and Barbara. Pet Peeve: Monday to Friday. Amb: Writer. Dest: Writing in her diary. Act: Choir, Glee Club. Can you imagine: Mar having a new secret?

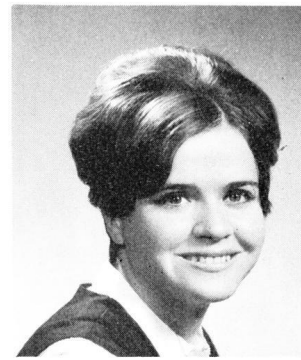
**SUSAN ELTES**

Time is the rider that breaks all youth.
Proto: Lazy Susan. Fav. Exp: 1. Fine! 2. . . . you know Pet Peeve: Boys with long hair. Amb: To get married, to travel, and to become a dietitian. Prob. Dest: To marry a fat travelling salesman. Can you imagine Susan with out a telephone?



ELYSE ENGEL

*Health adds years to your life but
LOVE adds life to your years.*

Proto: More verve to the curve. Fav. Exp: Boy, Gaipman! Do I have something to tell you! (see B. Gaipman). Cher. Mem: A certain chapter in AZA. Amb: Teacher. Prob. Dest: Baby Sitter. Assets: She sits on them. Weaknesses: Boys. Unrec. Hist: One night on her way to Diane's house. Act: FTQ, Jazz Club, Cercle Français, Interclass sports. Can you imagine Elyse as an English school "Marm"?

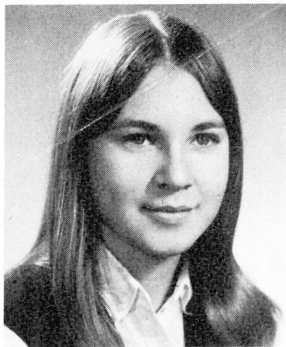
**DOREENA FAERMAN**

*Behind every rich man stands a
woman with nothing to wear.*

Proto: The dream of 'nosey' people. Cher. Mem: The day her heart stopped roaming Apr. 1, '64. Amb: Elementary school teacher. Prob. Dest: Teaching her own school of kids the elementary facts Assets: That infamous American styled ring. Weaknesses: A certain foreign correspondent. Can you imagine Doe without her car?

BOBBY ENGELBERG

*Is it a bird? Is it a plane? Ptt!
It's a bird!*

Proto: Spaghetti. Fav. Exp: Censored! Pet Peeve: the "Black Hawks" folding in the stretch. Amb: Lion tamer. Prob. Dest: lion food. Weaknesses: arms. Act: Student Council Rep., treasurer graduating class organization, math club, model Parliament '64-'65, wrestling '63-'64. Can you imagine Bobby not being a history fan?

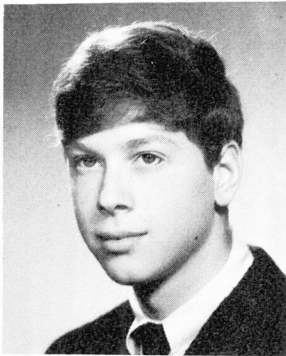
**JONIE FEIGELSON**

*Love is like a well; good to drink
out of but bad to fall into.*

Proto: "Saint" Joan. Fav. Exp: Dale—we gotta get out of this place! Cher. Mem: "Cherish" and that Toronto trip. Amb: social worker. Prob. Dest: So shall I work? Assets: Out-of-town camp friends. Weaknesses: Wanting to visit them. Act: Interscholar basketball, Red Cross Rep., '64 ski club, senior band '63, '64. Can you imagine Jonie not wearing her beaney?

RICHARD ERAMIAN

I came, I saw, I am leaving (I hope).

Proto: Sheepdog. Fav. Exp: But Mr. Johnson, I just got a haircut 2 months ago. Cher Mem: The day Mr. Chodat tried to tear his hair out. Amb: Chartered Accountant, long hair. Prob Dest: Looking at figures all day. Asset: His long black hair and Liverpool accent. Weaknesses: Girls with long blond hair. Can you imagine Ricky alone in the cold?

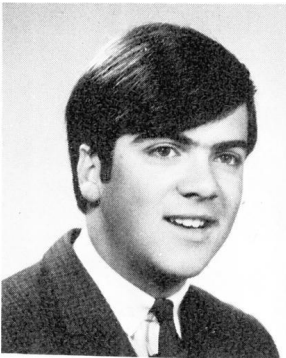
**BARBARA FELGAR**

*To begin is to finish. I have finished—
only to begin.*

Proto: Aren't two like her. Fav. Exp: Quit flitten' around. Cher. Mem: Summer in the U.S. 1966. Amb: To marry a sprite. Prob. Dest: I now pronounce you wife and sprite. Act: Ski club, interclass sports. Can you imagine Babsie without Mel?

DANNY ERNEST

The strong, silent type . . .

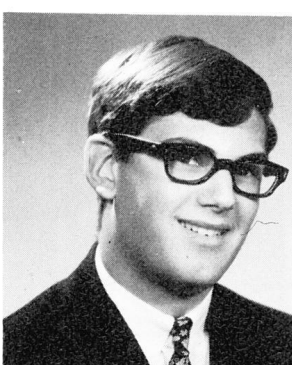
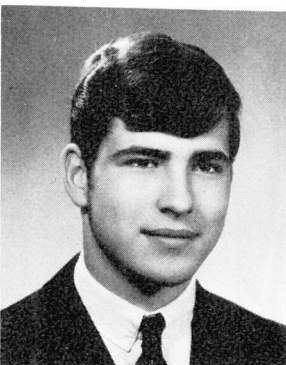
**GERALD FELSKY**

*In the land of the blind, the one-
eyed are kings.*

Fav. Exp: No homework, Mr. H., I find that hard to believe. Cher. Mem: Extra Physics labs at 7:30 a.m. Amb: Research chemist. Prob. Dest: Bunsen Burner Blowerouter. Can you imagine Gerald lighting the fires of friendship?

IRWIN ETCOVITCH

*The rain in Spain falls mainly
where the clouds are forced to
precipitate.*

Proto: Ambitious(?) Fav. Exp: Is that a fact? Cher. Mem: In charge of drink machines at a school dance. Pet Peeve: Writing French. Amb: Physicist. Prob. Dest: Juggling Trapeze Artist. Unrec. Hist: The day at work when his pants ripped in half and he got stuck in the freight elevator. Can you imagine Irwin with laryngitis?

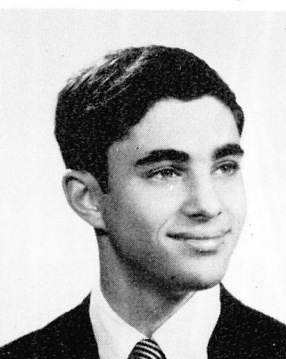
**STEVE FINKELSTEIN**

*Confucius say, He who plays tid-
dley-winks under tree, shady person.*

Proto: E. P. Taylor. Amb: To own a race horse. Prob. Dest: stable boy. Assets: Being short. Weaknesses: Not being tall enough. Act: Soccer, badminton, interclass sports. Can you imagine Steve quoting Confucius?

LYNN FLEICHMAN

Not lazy, just tired of progress.

Proto: Hell's angel. Pet Peeve: Those who condemn what they do not understand. Assets: 1. Her long brown? hair. 2. That famous ability to dive into unknown water with Dale J. Weak: Those out of town '62" long-haired blondes. Unrec. Hist: April 2, '66 at the 'Sin-bin'. Can you imagine Lynn with a beetle bob?

**DAVID FRIEDMAN**

It is alright to live it up—as long as you can live it down.

Proto: Jolly orange midget Fav. Exp: You gooner. Cher. Mem: Getting my hair straightened. Claim to fame: My size. Amb: Not to have curly hair. Prob. Dest: To have no hair at all. Act: soccer, hockey, basketball, Red Cross Rep., Engineering club. Can you imagine David—Wagar's Napoleon?

ALLAN FRANK

If at first you don't succeed, don't bother.

Proto: Jolly Green Giant. Fav. Exp: Ivan, I am going to pound you! Cher. Mem: Arm wrestle with Mr. Garbutt. Amb: Rich and married. Prob. Dest: Rich and married. Assets: being 9' tall. Weak: Not being able to talk at the right time. Unrec. Hist: Seeing Mr. Stewart up close. Can you imagine Allan being "frank"?

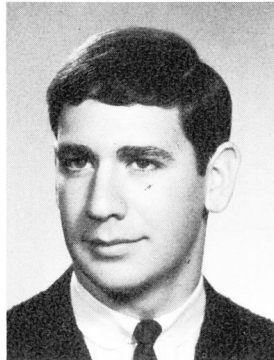
**RITA FRYDMAN**

To be or not to be . . . better be!

Proto: Trying to be myself. Fav. Exp: Oh, I can play, it's not broken yet? Amb: Research in the Biology field. Prob. Dest: Personal Research. Assets: Boys who call nightly. Weak: Romantic atmosphere. Pet Peeve: People who say they know me better than I know myself. Act: Band, Volleyball, Drama, Basketball, Badminton, Field hockey, Red Cross. Can you imagine Rita reading historical poetry?

JACK FRIDHANDLER

Teachers think you're lazy but parents drive you crazy.

Proto: If I don't know, you'll never guess. Fav. Exp: What's the big deal, don't worry about it. Cher. Mem: Miss Elliot's grade 8 math. classes. Pet Peeve: Latin. Amb: To go to McGill or Sir George. Prob. Dest: Time will tell. Can you imagine Jack playing Julius Caesar?

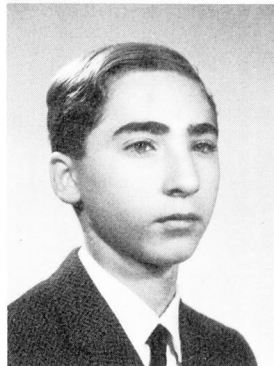
**BARBARA GAIPTMAN**

It's not what a girl knows that worries her parents. It's how she found out.

Proto: More bounce to the ounce. Fav. Exp: Hey Engel you're going to crack up when you hear this. (see E. Engel) Amb: occupational therapist. Prob. Dest: giving therapy to . . .? Assets: That "innocent" look. Weak: McGill men. Fav. Past: Trying to convince certain people she's not Naive. Can you imagine Barb not talking with a mike?

LYLE FRIEDBERG

Everything has its beauty but not everyone sees it.

Proto: Myself. Fav. Exp: Don't bug me. Cher. Mem: April 3, 1950 (my birthday). Pet Peeve: Week days. Amb: College. Prob. Dest: Educated? Assets: Unlimited. Act: Interclass sports. Can you imagine Lyle being anybody else?

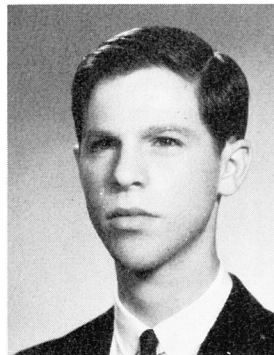
**GLORIA GANDELL**

At twelve I gave up Girl Guides and became a Boy Scout.

Proto: Nucleus; she belongs in a cell. Fav. Exp: Watch-em-a-cull-it? Cher. Mem: That stormy Feb. night. Amb: Nurse. Prob. Dest: Quickening pulses and raising temperatures. Assets: Big blue eyes. Weak: Dark brown eyes. Act: Jazz Club, F.T.Q., class sports, Cercle Français. Can you imagine Gloria—Dr. Zorba's assistant?

MAYDA FRIEDLANDER

Don't worry—it may never happen.

Proto: Shaggy Dog. Fav. Exp: I don't know what to do! Rho—Fold!!! Pet Peeve: Wearing bands in grade 11. Claim to Fame: Unique tie clip collection. Amb: Biologist. Prob. Dest. He loves me, he loves me not, he loves me? Can you imagine Mayda having a long talk?

**DANNY GARFINKLE**

When women go into fish markets it is better to keep nose plugged than ears pierced.

Proto: Little Davy Jones. Fav. Exp: Only \$81 more dollars till I have my muffler. Now all I need is my motor, wheels, etc. (see A. Lowy). Unrec. Hist: At 6 years old sitting on the steps of Disneyland thinking I was Daniel Boone and shooting visitors with my water pistol. Can you imagine Danny with a pink comb?

RONNY GERO

May God grant me the serenity to accept the things I cannot change, courage to change the things I can, and wisdom to know the difference.

Proto: Sabra. Fav. Exp: If you don't stop that . . . Pet Peeve: Subject promotion. Amb: Research pharmacist. Prob. Dest: Searching for a researcher. Can you imagine Ronny being a Chem. champ?

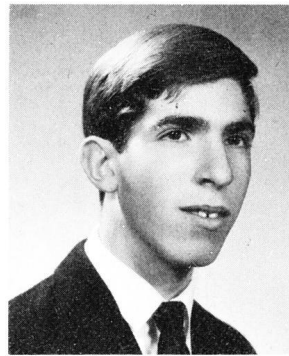
**JAMES GLADSTONE**

All men are born free, but are everywhere in chains.

Proto: Bobby Darin (If I were a Carpenter) Fav. Exp: You animal. Cher. Mem: That half hour. Amb: To make the stage. Prob. Dest: Carpenter. Can you imagine Jim not chiselling out Happiness?

ELISE GERSOVITCH

Experience is the best of school-masters, only the school fees are heavy.

Proto: An individual. Cher. Mem: Connecticut Conclavette—April 1, '66. Amb: To achieve all my goals. Prob. Dest: Hockeyplayer. Weak: Big German Shepherds and cuddly Mongrel puppies. Unrec. Hist: Let's keep it that way. Act: Student Council Rep., Track and Field, '63-'65. Can you imagine Elise representing Wagar in the 'mock' olympics?

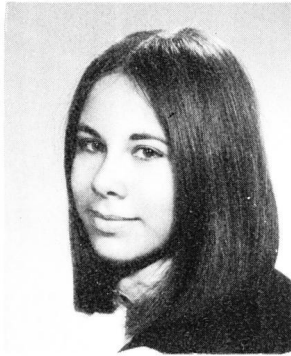
**BERTHA RACHEL GLAIT**

I am not afraid of tomorrow for I have seen yesterday and love today.

Proto: Rachelle. Fav. Exp: What is the sound of one hand clapping? Pet Peeve: People with big mouths and small minds. Claim to Fame: Being in the "Valiant" at the Barrel Theatre. Amb: To be recognized as an actress. Prob. Dest: Wayoff-Broadway. Assets: That little difference that makes the big difference. Weaknesses: Geometry deductions. Can you imagine Bertha giving a bad performance?

MARK GERSOVITZ

Gersovitz talks best when others are talking.—Mr. Kurys.

Proto: Le Marquis de Sade. Fav. Exp: Just so. Cher. Mem: Nattel and the Hydrogen Generator. Pet Peeve: Hearts game—Nov. 2, 1966. Amb: To solve logs. Prob. Dest: A bump on a log! Can you imagine Gers having a beer bash?

**RHONA GLAZER**

A friend may well be reckoned the masterpiece of nature.

Proto: The "o" in ox. Fav. Exp: If anything good happens, call me. Cher Mem: "The List". Pet Peeve: Pond's Cold Cream. Amb: Occupational Therapist. Prob. Dest: Successfully inclined. Assets: Red highlights. Weaknesses: Anything immoral, illegal or fattening. Act: Badminton, Tennis, Volleyball, Drama. Can you imagine Rhona being partial to "fish"?

STUART GIBSON

Education makes people easy to lead but difficult to drive; easy to govern but impossible to enslave.

Proto: James (Stuart?) Fav. Exp: How about that! Cher. Mem: June 30, 1967. Amb: Lawyer. Prob. Dest: A good man at the bar. Assets: School. Weaknesses: Low marks. Act: Students Council Rep. 64-65, Current Events Club, Wagar Watch, History Seminar, Debating and public speaking, Inter-class sports. Can you imagine Stuart campaigning for Mr. "Mayor"?

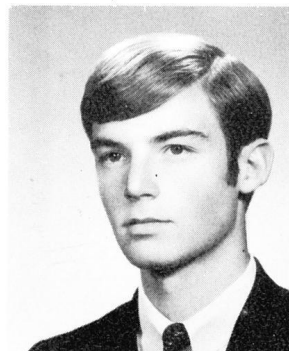
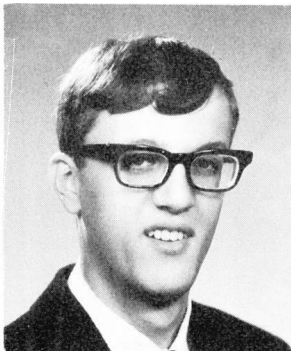
**MARC GOLD**

Democracy dispenses a sort of equality to equals and unequals alike.

Proto: Mike 'Woolhat' Nesmith. Amb: To follow in his father's footsteps. Prob. Dest: Athlete's Foot. Act: President Student Council, Treasurer Student Council, Jazz Club, Current Events Club. Can you imagine Marc having fewer cavities?

ARNOLD GILBERT

The weaker sex is the stronger sex because of the weaknesses of the stronger sex for the weaker sex.

Proto: Cupid. Fav. Exp: "Bad . . . news". Pet Peeve: Those Friday afternoons in school. Amb: Chartered Accountant. Prob. Dest: Playing with figures. Can you imagine Arnold not being kind and considerate?

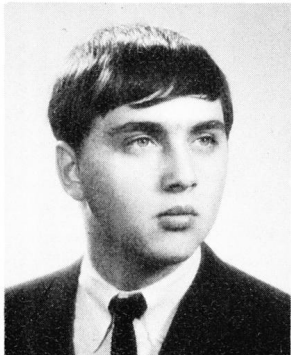
**RENA GOLD**

Amongst all rose gardens are a few weeds.

Proto: As sweet as candy. Amb: Stewardess. Prob. Dest: Flying high. Assets: Ability to make friends. Weaknesses: Losing them after making them. Can you imagine Rena being dubbed "Smiling-Joe"?

JACOB GOLDBERG

It's moral cowardice to leave undone what one perceives to be right to do.

Proto: The eighth wonder of the world. Cher. Mem: Having grade sevens to boss around while in grade 8. Amb: First man in history to be awarded alimony when divorcing his rich wife. Prob. Dest: And it's another first for J. Goldberg and the male race. Can you imagine Jacob walking to school?

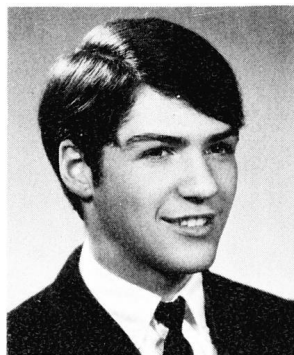

GERRY GOODIN

Confucius says: He who sit on tack shall rise to great heights.

Proto: Tall, dark and . . . 2 out of 3 Fav. Exp: Are you serious? I don't believe! Pet Peeve: Getting back exam marks Amb: Chartered Accountant Prob. Dest: Dealing with figures Act: Inter-class basketball, Engineering Club, Track and Field. Can you imagine Gerry becoming a prophet?



MARLENE GOLDBERG

All great woman die young—I don't feel so good myself.

Proto: The rock of Gibraltar—always dependable. Fav. Exp: Hey! Did you hear about . . . listen listen! Cher. Mem: Being "Sweet 16". Pet Peeve: People who don't take her seriously. Amb: Commercial Artist. Prob. Dest: Official mustache painter on billboards. Assets: Quick wit and ready smile. Act: FTQ, Basketball, Badminton, Volleyball. Can you imagine Marlene "Little Player of the Air"?

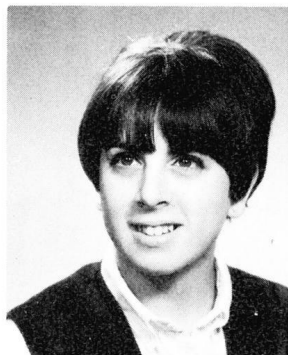

LOUISE GOODKIN

The more I see of man, the better I like dogs.

Proto: Little Miss Muffet. Fav. Exp: Blah Charlie Brown Blah! Cher. Mem: July 17, 1574. Amb: Journalist Prob. Dest: Dear "Goodi" column Assets: Ears that are in everyone's mouth Weaknesses: Dimples. Can you imagine Goodi being a "bad" girl?

HOWARD GOLDENBLATT

Those who can do but those who can't watch. "I see", said the blindman as he well fell down the stairs.

Proto: Maynard G. Krebs Fav. Exp: You you're a big root. Cher. Mem: Sept. 4, 66 Washington D.C. Amb: Psychiatrist Prob. Dest: Lie down on the couch, Miss Jones. Weak: Beautiful Can. girls, beautiful American girls., etc. Can you imagine Howie in Atlantic City?

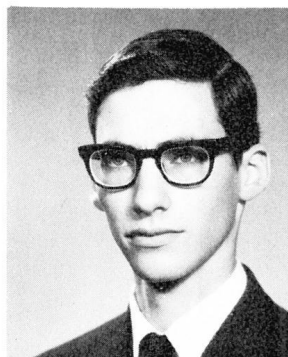
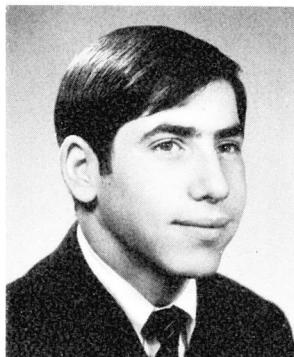

AVROM GOSSACK

The grass isn't always greener on the other side. Those are only weeds!

Proto: My father Fav. Exp: Don't talk unless you have something to say. Cher. Mem: Blueberry pie Amb: Nothing but money is sweeter than honey. Prob. Dest: To collect old age pension. Assets: On the ball . . . Weak: Pax Romana Unrec. Hist: It' a secret Can you imagine Avrom joining the Hellenic Society?

SANDOR GOLDSTEIN

One of the most likely uses of atomic energy seems to be the cooking of the world's goose."

Proto: Rough, tough cream puff Cher. Mem: The day he tied Sylvia in an arm wrestle Pet Peeve: Having marks deducted in an Eng. paper for mental untidiness (courtesy Outside Reader) Amb: Surgeon Prob. Dest: Yes, Mrs. Penn, what cut of meat would you like? Act: Prefect; Exec. Graduating Class Org.; Students Council Rep. Can you imagine Sandor giving up his lectures?

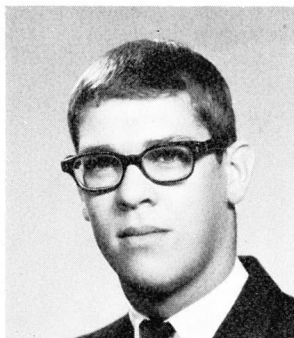

ARLENE GOULD

In school she's quiet and demure, but when outside we're not so sure.

Fav. Exp: Lets do something different Cher. Mem: The week of Sept. 2-7 '66 Pet Peeve: people who call her "S.H.E Always doing the same thing Amb: Registered nurse Prob. Dest: Nurse's aid Act: Student Council Rep., choir. Can you imagine Arlene comme little ol' lady?

MARLA GOMBERG

People are like shoes. The cheaper they are the louder they squeak.

Proto: M. G. The Great. Fav. Exp: Could be tense-oops, sorry about that chief Cher. Mem: The day she snuck on the bus as a child under 5. Pet Peeve: People who kid her about being in grade 8 and don't believe she's 16. Amb: Biologist Prob. Dest: Let me tell you about the birds and bees. Can you imagine Marla joining the "Wee" folk?

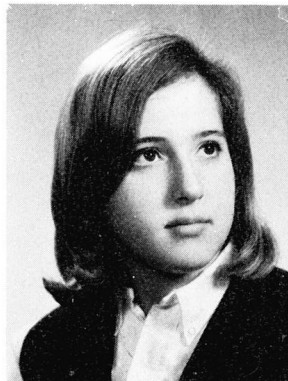
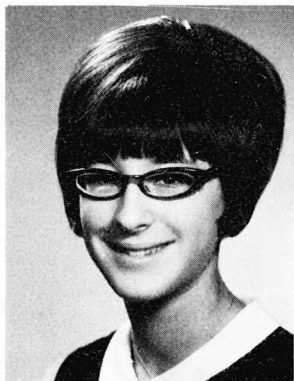

FRANKI GRANNER

All mirrors are magical mirrors; never can we see our faces in them.

Proto: that dynamic giggle. Fav. Exp: None— just laughter. Cher. Mem: Those remarkable victorious summers. Pet Peeve: Teachers who question the fact that she's a girl with a boy's name. Amb: Social Worker Prob. Dest: Corrupting society Act: Cercle Francais, guidance rep., class sports. Can you imagine Franki writing "Dear Mike"?

TED GRANOFSKY

If at first you don't succeed . . . fake it!

Proto: J. C. Tremblay. Fav. Exp: Hey, man that's suave. Pet Peeve: People who don't like his prototype. Amb: McGill with Scholarship. Prob. Dest: Peretz School with subsidy. Act: Jr. Football 64-66, Bantam Hockey 64-65, Jr. Basketball 65-66, Jr. Volleyball 65-66, Stagecrew 63-66, Class Pres. 63-64. Can you imagine Ted an Aqua Velva man?

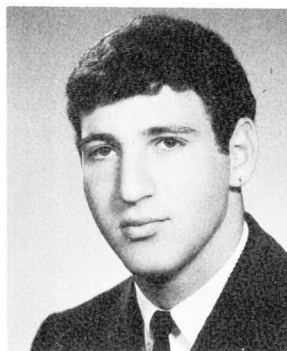
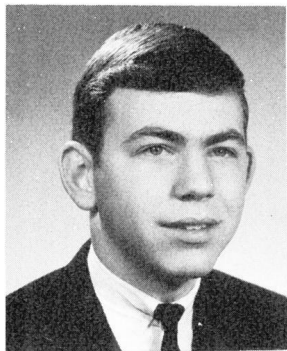
**HERSHEY GRODINSKY**

Where there's a will there's a corpse.

Proto: Jim Clark of Cote St. Luc (racing driver). Fav. Exp: Name, phone number, vital statistics. Cher. Mem: An introduction to a certain someone. Pet Peeve: Not getting the wheels. Amb: Dentist. Prob. Det: Filler' up. Unrec. Hist: A certain event last winter. Weaknesses: Figures. Can you imagine: Hershey-the roller skater?

GERRY GREEN

Conscience is the thing that hurts while everything else feels great.

Proto: The Jolly Green Giant. Fav. Exp: You got a chance like a snowball in hell! Cher. Mem: One night I . . . Amb: Draftsman. Prob. Dest: Opening and closing windows. Weaknesses: Girls. Assets: My ability to . . . Act: Wrestling 63-65, Class pres 64, Red Cross Rep 63. Can you imagine Gerry riding a bicycle?

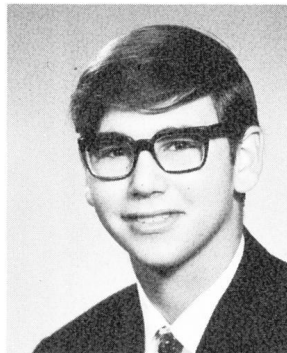
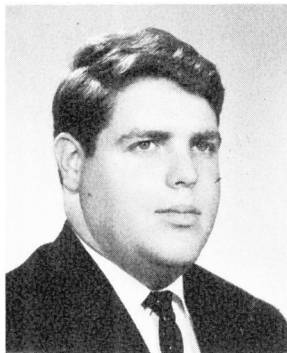
**BILL GRODINSKY**

An honest man is the noblest work of God.

Proto: Le Gros Bill. Cher. Mem: November 2, 1966. Amb: Architect. Prob. Dest: Making castles in the sand. Act: Junior football 64-65; Senior soccer 66; Interclass sports, Current Events Club Can you imagine Bill as Mr. World 1984?

LAWRENCE GREEN

Individuality is man's greatest asset.

Proto: "Being myself" Cher. Mem: Missing a hole in one by rimming the cup. Pet Peeve: Girls wearing excessive make-up. Amb: Professional golfer Prob. Dest: Duffer. Act: Student Council Rep., interclass sports, golf. Can you imagine Larry not blabbing?

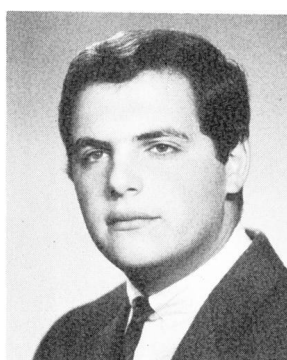
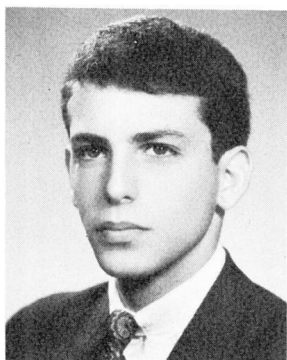
**LARRY GROSSMAN**

Fun and school don't mix. Girls and school don't mix. Boy! Somebody up there doesn't like me!

Fav. Exp: But I have no money. Cher. Mem: 8-G and Mrs. Schrier. Pet Peeve: Teachers with monologue dialect and bright red pens. Amb: Law or Bust. Prob. Dest: Perpetual student or ski bum. Assets: Handsome, smart, what more can I say? Weak: Girls with green. Unrec. Hist: Teacher's pet 62. Can you imagine Larry-a mixed up kid?

DALE GREENFELD

It's nice to be important, but it's more important to be nice.

Proto: Chip & Dale. Fav. Exp: Joni, we've got to get out of this place! Cher. Mem: A certain Swiss boy. Amb: Social worker. Prob. Dest: Teaching her children to be socially fit. Assets: Red hair. Weak: Red-headed temper. Unrec. Hist: Summer in Israel '66. Act: Eaton's Junior Council Rep., ski club. Can you imagine Dale forgetting her foreign experience?

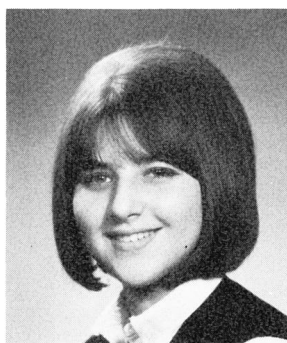
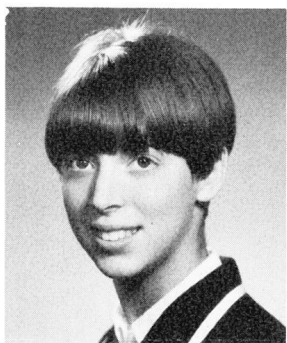
**JUDI GRUMET**

Life is not a goblet to be drained but a measure to be filled.

Proto: Girl with the high blush pressure. Fav. Exp: Elaine, I don't believe it. (see E. M. Cohen) Pet Peeve: Certain geometry periods. Amb: Commercial artist. Prob. Dest: Teaching her children to draw. Act: Cercle Francais, F.T.Q. Can you imagine Judi thinking something is bad?

BARBARA GREENSPOON

A revolving door chops a crowd into people.

Fav. Exp: I dunno. Cher. Mem: Escape from school, Wednesday lunches. Amb: I dunno. Prob. Dest: To prove Lady Clairol wrong-it's not true blondes have more fun! Assets: Long dark brown hair. Weak: Tall, dark and handsome. Unrec. Hist: La Soupiere-summer '66. Act: Interschool volleyball team 63-65. Can you imagine Barbie "yellowknife"?

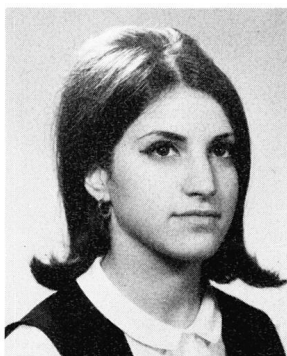
**JOY GUTTENBERG**

Your joy is your sorrow unmasked -the deeper that sorrow can carve into your being, the more you can contain.

Proto: Joy to the world. Cher. Mem: Those short weeks in grade ten. Pet Peeve: Waiting. Amb: To go to India. Prob. Dest: Visiting Caughnawaga. Act: Red Cross, Choir, class sports. Can you imagine Joy using Ivory Liquid?

IRENE "Irena" GUTMANN

There is no royal road to geometry.
 Prot: The Flying Dutchmaid. Fav. Exp: For Pete's sake. Cher. Mem: Morelia Mexico (that 1st long talk). Assets: Her Happy Disposition. Weaknesses: Having no idea of time. Always late, never in a hurry. Act: CBC Youth Councillor, Lay-out Editor of Prelude; Vice-Pres Current Events Club, Band 63-65, Cercle Français; Track and Field; Folksinging, Ski Club. Can you imagine Irene without sparkling eyes?

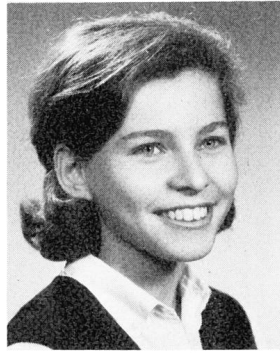
**FREDA HELLER**

Too many people live in the past too much. The past must be a springboard, not a sofa.
 Proto: The other half of the gruesome twosome (see E. Abramovitch). Fav. Exp: Phwo! He's such a cutie! Pet Peeve: Really "super-cool" guys who play games. Amb. To become a model. Prob. Dest: Modelling galoshes. Assets: Her God-like ability to predict the future. Weak: Blond lifeguards. Can you imagine Freda with a paleface?

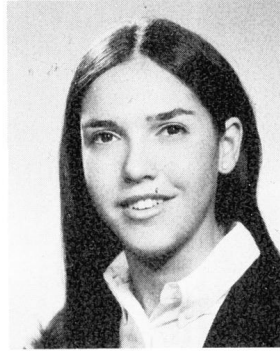
**ESTHER HABER**

Smart people speak from experience; smarter people, from experience, don't speak.
 Proto: "little" Esther Fav. Exp: I have to rest now! Cher. Mem: Feb. 5-7, 1965; Sept. 4, 1965 and 1966. Amb: Teacher. Prob. Dest: Replacing Miss Ellen on Romper Room. Act: Cercle Français, F.T.Q., Jazz club. Can you imagine Esther, "None of that back-talk, Mr. C.!"

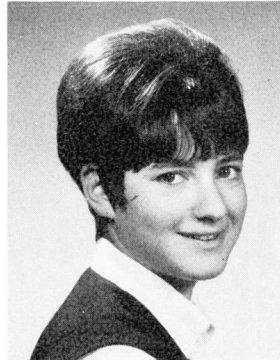
**GORDIE HELPS**

You don't have to be Jewish to go to Wagar but it Helps.
 Proto: The Prod. Fav. Exp: Hey J—- Cher. Mem: 34 plus 1. Claim to Fame: Paper hanger. Amb: Flying Planes. Prob. Dest: Playing with flies. Act: Football, Hockey, Cross Country, Decorating.

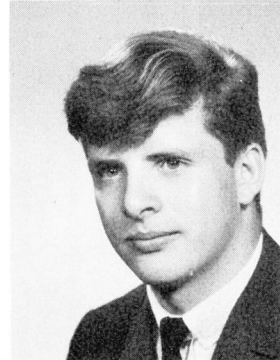
**ROSELYN HABERKORN**

A stolen kiss may sometimes lead to marriage . . . Hey! What am I waiting for?
 Proto: Tiger (without the Stripes). Fav. Exp: Hey Judy, Sheila! Do you see what I see—Red Blinkers!! Cher. Mem: That certain surprise party in Sept. '66. Pet Peeve: People who don't dig Wine Toronados. Amb: Registered Nurse. Prob. Dest: Nursing her register. Can you imagine Roselyn getting her stripes?

**ROBERTA LYNN HERMAN**

Nothing succeeds like success.
 Proto: The bubble in champagne. Fav. Exp: I don't believe it! Cher. Mem: June 26, 1963. Amb: To obtain my B.A. Prob. Dest: Learning my abc's. Assets: Intelligence, charm and modesty. Weaknesses: Are you kidding? Unrec. Hist: The day I was offered a part in a Broadway musical. Can you imagine Roberta without her sweet smile?

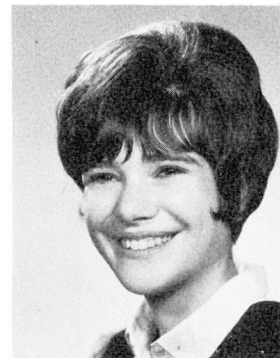
**EVELYN HANDMAN**

Let today embrace the past with remembrance and the future with longing.
 Proto: Evie Fav. Exp: Sir, I didn't say a thing. Cher. Mem: Each new day brings new memories. Pet Peeve: Naive people. Claim to Fame: Her eyes. Amb: Nurse. Prob. Dest: Taking im-pulses. Act: Prelude Grad Editor, Grad Ring Rep., Book Club, Ski Club, Cercle Français. Can you imagine Evie attending gym classes more than twice each year?

**VERONICA "Vera" HERMAN**

Today well spent makes every yesterday a dream of happiness; and tomorrow a vision of hope.
 Proto: King ugly. Fav. Exp: Oh, Poochie! Cher. Mem: Those summers in Pennsylvania. Amb: A great deal. Weaknesses: American letters. Act: President of the Ski Club, class and school sports. Can you imagine Vera burning her skis?

**ELAINE HARRIS**

Brain . . . What brain? Mine's been on order for sixteen years.
 Proto: Esther Williams. Fav. Exp: But seriously . . . Pet Peeve: People who say I am going to place. Amb: Physiotherapist or Biochemist. Prob. Dest: Fizzy Jerk. Act: Inter-class and interschool volleyball, Basketball, Track and Field, Vice Pres. F.T.Q. Can you imagine Elaine not making a school team?

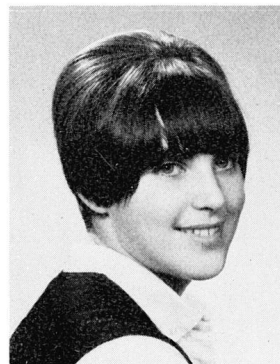
**CECILE HERMELIN**

Canadian boys make good mates, but Man! Dig those cute guys from the States.
 Proto: Her jaw is at work a mile a minute, always gum or gossip in it. Fav. Exp: You owe me a coke. Pet Peeve: Mailmen who don't get through rain, snow, etc. Amb: Nothing for myself, but for my mother a tall dark handsome son-in-law. Prob. Dest: Sorry Ma! Act: Well, I was a blackboard monitor in gr. 3. Can you imagine Cecile petitioning the pony express?



SUSAN HERSCHORN

Too many people live without working and too many work without living.

Proto: Miss Curl Free 1966. Fav. Exp: Thanks! Thanks a bunch. Cher. Mem: Trip home from Fitzroy and what happened when she arrived in camp. Pet Peeve: People who make fun of her second name. (T.K. Outremont High). Amb: Degree in bio-chemistry. Prob. Dest: Where were you the night of . . . Act: Cercle Français, Current Events Club. Can you imagine Susan—our Maggie Muggins?

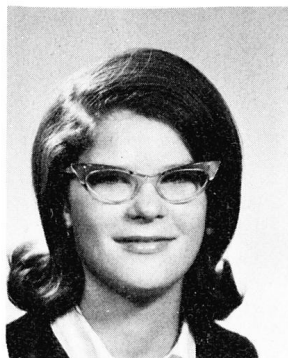

ELI HERSCOVITCH

Not that I am not, for I am.

Proto: Frodo Baggins. Fav. Exp: Everything I say is original—laugh and the world laughs with you, cry and your hanky gets wet! Cher. Mem: The day the Fugs were played in the jazz club. Pet Peeve: See Family Portrait by Irving Layton. Assets: Huh? Unrec. Hist: I sat beside Leonard Cohen at an A and W once. Act: Jazz Club, Student Council Rep., Senior band. Can you imagine Eli not being poetic?

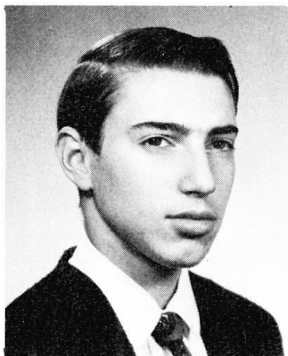

HANNAH HERSHMAN

Unthinking, idle, wild, and young, I laughed and danced, talked and sung.

Proto: Oh, Sweet Pea. Fav. Exp: Could you? Cher. Mem: April 31, '66. Amb: Phys. Ed. teacher. Prob. Dest: Fullback for the Montreal Beavers. Assets: So short. Weak: Love those tall boys! Act: Head Cheerleader, Student Council Rep. Can you imagine Hannah as Tall Tim The Tree Topper?

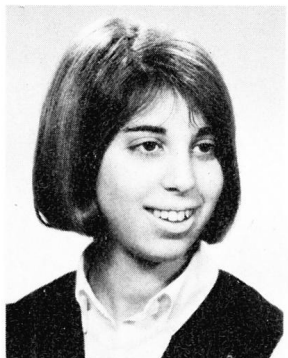

STANLEY HERSHMAN

I finally figured out why Robin Hood stole from the rich—the poor had no money.

Fav. Exp: Don't sweat it. Are ya out'a your tree? Claim to Fame: His hair. Pet Peeve: Bald history teachers. Act: Ski club, Current Events Club, Student Council. Can you imagine Stanley being combed by Friar Tuck?

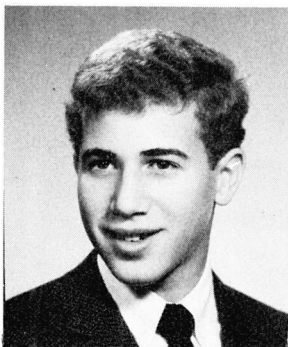

GERALD HOLLINGER

A man's reach should exceed his grasp.

Proto: Napoleon Solo. Fav. Exp: You don't know what you're talking about. Cher. Mem: Burning a controlled jet hydrogen, bleaching with chlorine. Amb: Chemical Engineer. Prob. Dest: Lab Technician. Unrec. Hist: YCC/66—a streetcar named desire. Act: Pres. Chess Club, Debating, Bridge, Math Club. Can you imagine Gerald being a "star" in grade 1?



LEON HOLT

Poet of the Piano.

Proto: Roger Williams. Fav. Exp: Censored. Amb: To be ambitious. Prob. Dest: Orthodontist. Assets: Would you believe charm and personality? Weaknesses: Expensive musical equipment. Unrec. Hist: Private school dropout. Act: The Rubber Band. Can you imagine Leon not wanting to play?

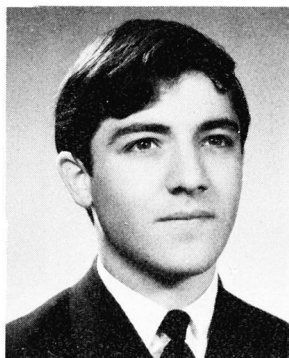

ARTHUR HOSIOS

You can always tell a happy motorcycle officer by the bugs on his teeth.

Fav. Exp: You never know what lonesome is until you get to herdin' cows. Pet Peeve: Ze work supplementaire. Amb: Architect. Prob. Dest: playing with figures. Act: Foreign correspondent for the Wagar Watch, interclass sports. Can you imagine Arthur reading High Flight?

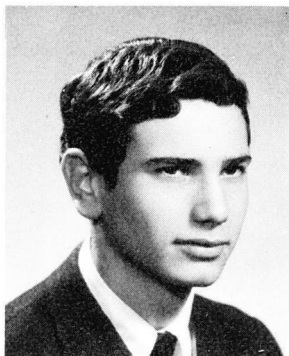

PEGGY HUBSCHER

The course of true love never never did run smooth.

Proto: The trouble maker. Fav. Exp: I hate him with a passion. Cher. Mem: Summer at Pine Valley '66. Amb: A teacher. Prob. Dest: To teach my own little ones. Assets: Boys in town. Weaknesses: Boys from out of town. Unrec. Hist: The day I went without laughing. Act: Prefect '64-65, Cercle Français FTQ, Red Cross. Can you imagine Peggy not being affected by the "white" Knight?

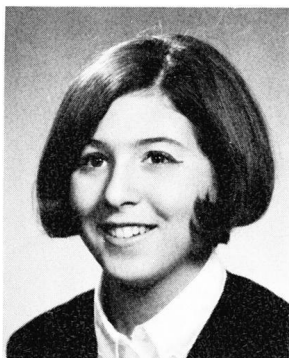

DAVID ILSON

Since no one is perfect—I must be no one.

Proto: I'm unique; there is only one of me. Fav. Exp: I had a pint in Sorrel 5 plus 8 equals 13; Look out for the "been". Cher. Mem: Mr. Litwack, Mrs. Gamulka, Mr. Horowitz. Pet Peeve: Ridiculous French axioms. Amb: Straight haired millionaire. Prob. Dest: A bald Scrooge. Assets: I'm still searching. Can you imagine David taking a long trip into Mathematica?

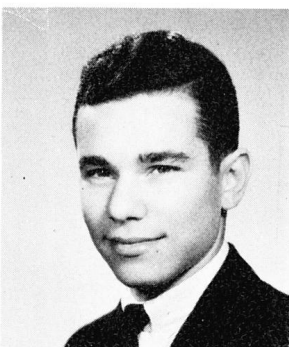

BARBARA JACOBSON

If you see someone without a smile, give him one of yours.

Proto: The undiscovered literary genius. Fav. Exp: Don't forget to wake me up when the period is over! Pet Peeve: Getting up in the morning. Fav. Past: Writing letters. Amb: Fashion Designer. Prob. Dest: Salesgirl at Reitman's. Assets: Her letter writing ability. Unrec. Hist: The day she put a \$1 deposit on \$14 shoes (3 months before buying them). Can you imagine Barb losing "the" election?



JERRY JACOBSON

Whenever I feel like working, I lie down till I feel better.

Proto: The lifeguard. Fav. Exp: It can't be said because it's obscene! Cher. Mem: L. Margulies on my bus pass. Act: Inter-school wrestling, track and field, cross country, hockey (Sr. AA and Bantam Jr.) and Inter. Band, Captain of Intra mural Championship team. Can you imagine Jerry—the muscle bound beach bum?

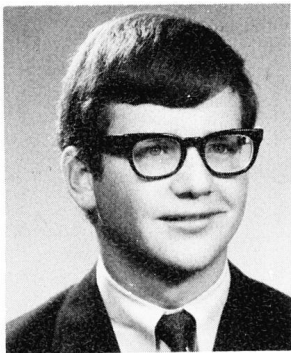

LARRY JACOBSON

Whenever I feel like doing homework I lie down until the feeling passes away.

Proto: I'm original, don't you think? Pet Peeve: Being awakened during French class. Amb: Accountant. Prob. Dest: Accounting all the reasons why I don't become one. Assets: My good looks. Weaknesses: Hard work. Can you imagine Larry as a "star" reporter?



ALEX JAKEROV

An ass and his assets are soon parted.

Proto: George Harrison. Fav. Exp: Don, you're off-key. Cher. Mem: The 'Lachute' episode. Pet Peeve: Haircuts and Vitalis. Amb: George Harrison. Prob. Dest: Jeff Beck. Assets: Utter conceit. Weak: Wine and women. Claim to Fame: Phase II Unrec. Hist: The great depressions. Act: setting the date. Can you imagine Alex being unsuccessful in Chemistry?



DAVIS JOACHIM

Boys are boys and girls are girls, why spoil it.

Proto: I must look like someone. Fav. Exp: So, what else is new? Cher. Mem: Them good old days when boys was boys 'n' girls was girls. Amb: Electronic Engineer. Prob. Dest: Short circuits. Assets: Black hair. Weaknesses: You name it! Act: I'm thinking. Can you imagine, Davis—yes, there is a difference.

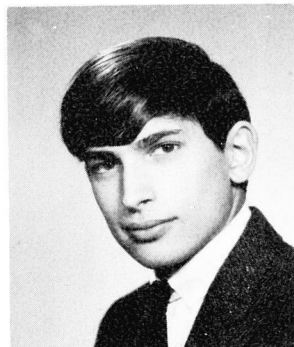

PAUL KABAK

Don't smoke in bed; the sleeping bag you burn may be your wife.

Fav. Exp: Boy, are you a sick guy! Cher. Mem: Refusing to play James Bond because I was too busy with pre-camp. Amb: Zipper manufacturer. Act: Student Council Rep., Volley ball, Basketball, Inter-class sports, Ski Club. Can you imagine Kabak fooling around?

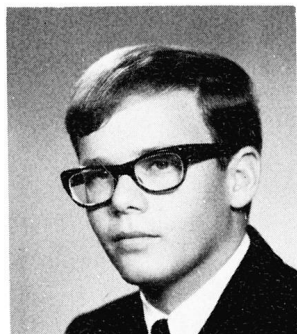

KEN KADONOFF

To be or not to be; what kind of a question is that?

Proto: Jolly Red Giant. Cher. Mem: When I was three feet tall. Amb: Would you believe a skyscraper? Prob. Dest: A well-bumped head. Assets: Tall, dark. Weak: Short women. Unrec. Hist: censored. Act: Head Prefect, Student Council 63-65, Audio-Visual crew. Can you imagine Ken not wanting to go to Stowe?



TED KANE

A born loser is a guy who sticks his hand to signal a right turn and hits the cop right in the mouth.

Amb: To be recognized for what he really is. Prob. Dest: To be crucified. Assets: Able to leap tall buildings in a single bound. Weaknesses: Fear of heights. Act: Debating Champion 64-65, Class President, Hockey, Football, History Seminar, Tennis Team, Ski Club. Can you imagine Ted not being censored?



SHARON KARPMAN

Why worry? Today's the tomorrow you worried about yesterday.

Fav. Exp: Wee! Guess what day it is today? Amb: getting her R.N. Prob. Dest: Getting her R.H. Assets: Her smile. Weak: SGWU men. Unrec. Hist: The day he phoned "2" days early (Dec. 6, '66). Act: F.T.Q., jazz club, Cercle Français. Can you imagine Sharon worrying about exams?

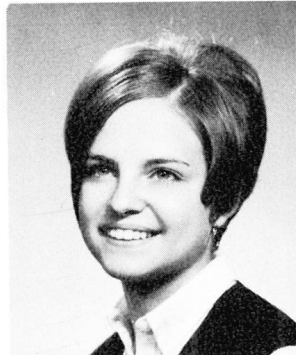

ARTHUR KATZ

School makes you numb at one end, and dumb at the other.

Proto: Laughing boy! Fav. Exp: That's close. Pet Peeve: Taxis Saturday night. Cher. Mem: February 5, 1966. Amb: Flying high in California. Prob. Dest: Settling at the bottom of the Grand Canyon. Act: Bantam hockey '64, Jr. Basketball '66. Can you imagine Arthur having the "slows"?



BARBARA "Babs" KAUFMAN

Character is the diamond of life that scratches all other stones.

Cher. Mem: Florida '65. Amb: Happiness. Prob. Dest: Here's to the future! Act: Literary Editor of the Wagar Watch, interclass sports, Cercle Français. Can you imagine Babs having a riot?

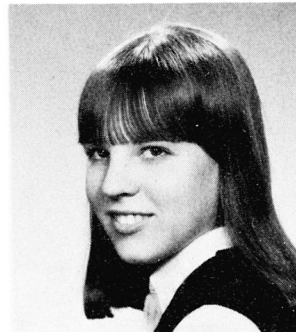

NANCI KAVANAT

How far that little candle throws a beam. So shines a good deed in a naughty world.

Proto: Dear Abby. Fav. Exp: Linda, do you want to hear something? Cher. Mem: Working at Expo. Pet Peeve: Biology labs before lunch. Claim to Fame: Her shorthand notes teachers can't decipher. Amb: Foreign Correspondent. Prob. Dest: Emptying waste paper baskets for "Suburban". Can you imagine Nanci at 10 words per minute?

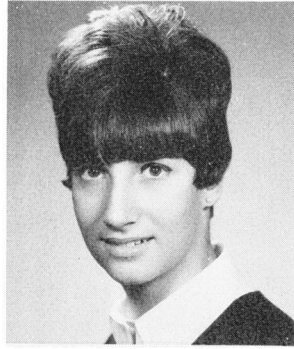

SUESAN KELLER

A dictionary is the only place where success comes before work.

Proto: Hurricane Suesan. Cher. Mem: Algebra Matric-grade 10 rm. 208 to be exact. Pet Peeve: Susan unanswered whys! Weaknesses: Il-y-a. Unrec. Hist: Gene Krupa the 2nd. Act: Red Cross Rep., 65-66; Red Cross Vice Pres 66-7; School choir, Poetry Appreciation Club, Interscholar and interclass sports. Can you imagine Suesan being a badminton buff?

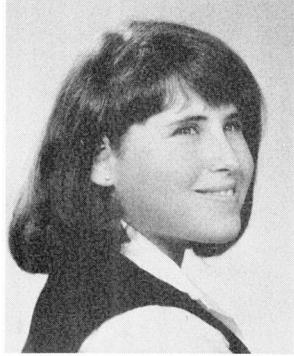

CARY KITNER

Girls are magnetic-easier to attract than drop.

Proto: Hugh Hefner (sans l'argent). Fav. Exp: Who, when, where, why? Cher. Mem: Mar. 15, '65. Pet Peeve: Having to use my favorite expression. Amb: Engineer. Prob. Dest: Figuring out what makes Janet tick. Act: Math Club, Ski Club, Jazz Club, Soccer, Wrestling, Interclass sports, Winter Carnival Chairman Prefect, Prelude. Can you imagine Cary not in Mr. Kury's room?

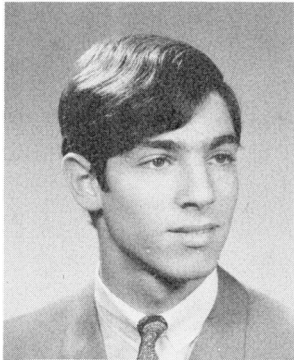

MARTIN KLEIN

Friends, Romans, Countrymen; lend me your homework.

Fav. Exp: Sorry I'm going skiing this weekend. Amb: Electronic Engineer. Prob. Dest: Snow cat driver at some ski centre. Act: Jr. football ('65), tennis, class sports. Can you imagine Martin falling down the Novice run?

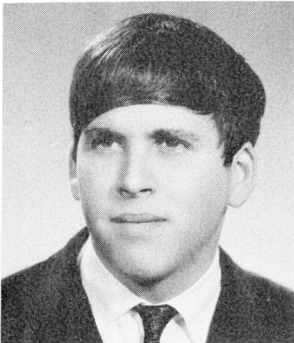

JACK KOZLICK

He who keeps his nose to the grindstone and his back to the wheel ends up with a sharp nose and a bent back."

Fav. Exp: Maigu Guy Chou (no sweat in Chinese). Pet Peeve: Small prefects. Act: Wrestling teams, intramural croquet champ, bowling team. Can you imagine Jackie thinking of something better to say?



REENA KRONITZ

Foot prints in the sands of time were never made by sitting down.

Proto: Reena—she's an original. Fav. Exp: None, she never repeats herself. Pet Peeve: Monday thru' Friday—the 7 o'clock alarm. Amb: To obtain a B.A. Prob. Dest: To obtain a bachelor. Assets: The six senses including common sense. Weak: Non-cents! Act: FTQ, Cercle Français. Can you imagine Reena not being a geometry whiz?



MICHAEL KRUPP

It is in spending oneself that one becomes rich!

Proto: A guy who gets into embarrassing situations. Fav. Exp: I'm a funny guy! Pet Peeve: girls under 5 feet tall. Amb: A business tycoon. Prob. Dest: A cutter in a Pepsi-Cola factory. Act: Red Cross, disc jockey for soc-hop. Can you imagine Mighty Mike the Money Maker?



JACK KUGELMASS

Experience is the name everyone gives to their mistakes.

Proto: Innocence personified — George Hees. Fav. Exp: When I want your opinion I'll rattle your cage. Cher. Mem: Dashing out of Latin class without putting up a chair. Amb: Constitutional Lawyer; Paleontologist; Prime Minister. Prob. Dest: Professional student. Assets: An interesting locker; one year of Hand-sards. Can you imagine Jack without a joke?

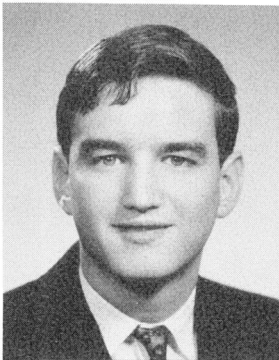

SAUL KUJAVSKY

One reason experience is such a good teacher is that she doesn't allow dropouts.

Fav. Exp: Whad'ya mean I failed?? Cher. Mem: The last time I passed an exam. Amb: Scientist. Prob. Dest: Cleaning test tubes. Act: Class sports. Can you imagine Saul labelling boxes for Dominion Bureau of Statistics?

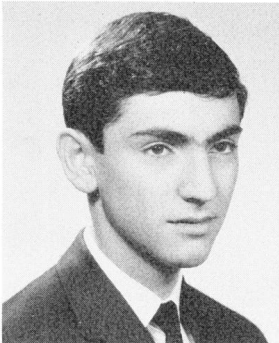

GARY KUZNETZ

Girls are a dime a dozen—here's a nickel, get me six.

Proto: Tall blond and . . . Fav. Exp: I'm not blushing, that's my high blood pressure. Cher. Mem: Teaching Mr. H. about 's between same parallels. Amb: Surgeon. Prob. Dest: Keeping people in stitches. Assets: So Many . . . too numerous to mention. Weaknesses: Well, there's what's her name . . . and . . . Act: Students council Rep., Basketball, Badminton. Can you imagine Gary "travelling" places?

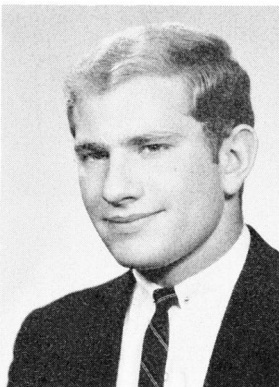

DIANE LABOW

Peace in the world or the world in pieces!

Proto: Anne Mansfield Sullivan. Fav. Exp: Sir—I protest! Cher. Mem: The day Mr. Greenberg called her “happiness”. Pet Peeve: Her straight hair that often seems to have that natural curl. Amb: To teach the blind. Prob. Dest: Being blinded by a handsome fellow. Act: Pres. of FTQ, Cercle Français, Interclass sports, Debating Club. Can you imagine Diane being unenthusiastic?

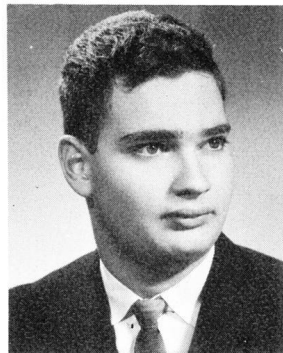
**JOSEPH LERMAN**

Friends, Canadians, countrymen lend me your ears (and mind).

Proto: Misunderstood genius. Fav. Exp: But couldn't it be . . . Cher. Mem: Passing exams. Amb: Engineer, scientist, or accountant. Prob. Dest: Storekeeper. Weaknesses: Eyesight. Act: Library assistant, math. club. Can you imagine Joseph as 007?

GARRY LANSKY

I may not be going anywhere, but I sure enjoy getting there.

Proto: Bruce Banner. Fav. Exp: You don't say. Cher. Mem: Walkout. Amb: Engineer. Prob. Dest: Working with nuts and bolts. Assets: Dimes, nickels and pennies, but mainly pennies. Weaknesses: Girls. Unrec. Hist: G.L.'s better that way. Act: Interclass Track and Field, Chess Club, Soccer. Can you imagine Garry having a sit-in?

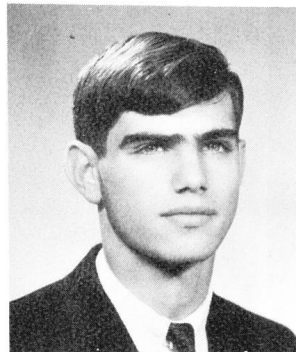
**MARILYN LEVENSTONE**

I'd rather be short and shine, than tall and cast a shadow.

Proto: Just like a sugar cube—small and sweet. Fav. Exp: I don't believe! Pet Peeve: People who say I'll phone you later and then don't. Cher. Mem: Labour Day Weekend. Amb: Medical secretary. Prob. Dest: Cleaning woman in a medical building. Weaknesses: Lobster. Unrec. Hist: Ha! Ha! Act: Red Cross Rep., 65, 66, 67. Can you imagine Marilyn not being a pal?

ALEX LAUFER

A chip on the shoulder indicates that there is wood higher up.

Proto: Rationalizer. Fav. Exp: Isn't that too terrific? Amb: Recognition. Prob. Dest: Notoriety. Assets: Never makes hasty decisions. Weaknesses: Always makes wrong decisions. Act: Soccer, volleyball, debating, Student Council. Can you imagine Alex being quiet in study hall?

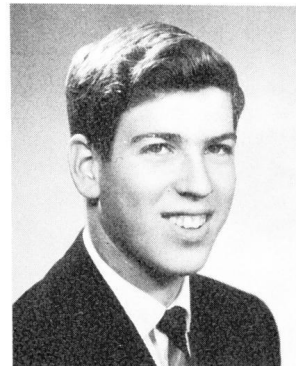
**FREDA LEWKOWICZ**

Learn from other peoples' mistakes, you cannot make them all yourself.

Proto: Pip (she too has great expectations). Fav. Exp: I'm not going to worry but what should I do? Cher. Mem: Those glorious years at WHHS. Pet Peeve: Poor mailmen. Amb: To set the world on fire. Prob. Dest: Pyromaniac. Asset: Her height. Weaknesses: Our southern neighbours. Unrec. Hist: Escapade on the basketball court. Can you imagine Freda going out with boys from Canada?

DEIRDRE “Dede” LEIBOVITCH

If I can keep one heart from breaking, if I can save one life the aching, I shall not live in vain.

Proto: Little Miss Sunshine. Fav. Exp: Oh! Is that great! Cher. Mem: The friends she has made and good times she has had through the years. Amb: Social worker or psychologist. Act: Class sports, Prelude Layout Editor, Secretary of Cercle Français, Book Club. Can you imagine Dede joining “Frowners Anonymous”?

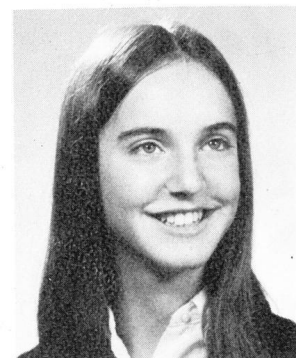
**RUTH LIBMAN**

Great minds discuss ideas, average minds discuss events, small minds discuss people.

Proto: Frustrated Musician. Fav. Exp: I can't take it! Pet Peeve: People who call her Ruthie. Amb: Geneticist. Prob. Dest: Mending junior's jeans. Assets: Writing ability. Weaknesses: Writing Micawber letters. Unrec. Hist: Playing a guitar solo without any mistakes. Act: Feature Ed. of Prelude. Can you imagine Ruth without “Ann”?

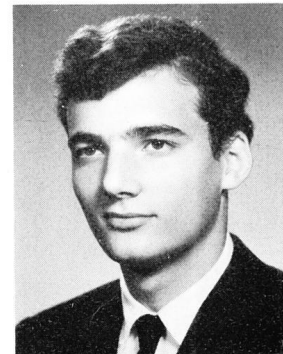
PETER LEIBOVITCH**JOSEPH LIEBMAN**

Men who have a good deal to say use mighty few words.

Proto: James Dean. Fav. Exp: Who cares? Cher. Mem: My summer in Atlantic City. Amb: To become a dress designer. Prob. Dest: Enzo Ferrari's racing driver. Act: Hockey, interclass sports. Can you imagine Joe being loquacious?

JOEL LONDON

A bird in the hand is worth two in the bush.

Proto: Bobby Rousseau. Fav. Exp: What? Are you out of your tree? Claim to Fame: His ability to get along with teachers. Amb: To play with the Montreal Canadians. Prob. Dest: Hockey scholarship to the University of Florida. Act: Red Cross Rep., Student Council Rep., Senior Hockey. Can you imagine Joel without his freckles?

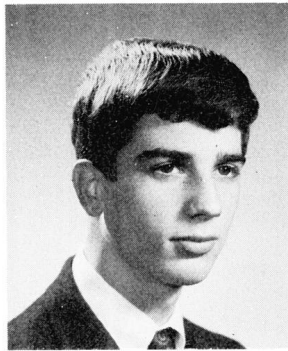
**JANIE MARGOLIS**

Absence makes the heart grow fonder. No wonder the school loves me!

Proto: Jungle Jane. Fav. Exp: But, Mr. Rosen . . .! Pet Peeve: People who say she shouldn't have cut her hair. Amb: To meet her tarzan. Prob. Dest: Marrying an ape. Weaknesses: 5-day weeks. Act: Ski club, Cheerleader, Cercle Franais, Basketball. Can you imagine Janie recruiting for the tween set?

ALEX LOWY

N e comme par une erreur de destin.

Proto: Nick Jagger (Shake). Fav. Exp: \$5 more and I can buy a windshield wiper. Now all I need is a trunk, tires, etc. (see Danny Garfinkle). Amb: To sing his way across the continent. Prob. Dest: Selling Singer Sewing Machines from door to door. Act: Bantam and Junior soccer, Junior basketball, Senior band, Interclass sports. Can you imagine Alex comme Frank Sinatra?

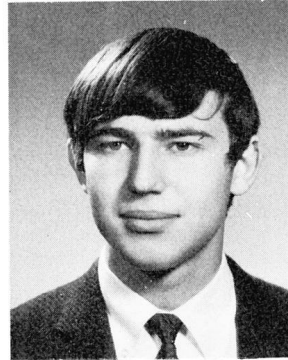
**LONNI MARGULIES**

I never accept compliments—they don't say enough.

Fav. Exp: 1. Heck no! 2. That's your opinion against millions. Cher. Mem: J. Jacobson written on top of her bus pass. Amb: To be college bred. Prob. Dest: A 4-year loaf of her father's dough. Can you imagine Lonni play-acting?

ERIC LUDWICK

To begin is to finish; I have finished only to begin.

Proto: This side of innocence—there are two sides to every story. Fav. Exp: What can I tell you? Amb: Dentist. Prob. Dest: Pulling teeth out of combs. Assets: Take a look at the Picture. Weaknesses: Take a better look! Act: Wagar Football Team '64-'67, Track and Field, Golf, Basketball, All interclass sports. Can you imagine Eric as Wagar's own "Boy Wonder"?

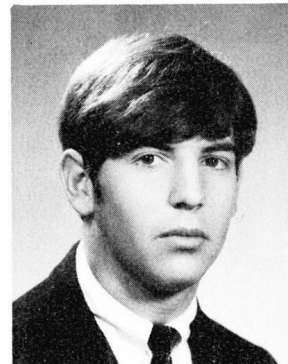
**ROBERT MEDE**

If you don't take a bath for a long time even the flies will ignore you.

Proto: Attila the Hungry. Fav. Exp: Push me once more Hersh and I'll . . . Cher. Mem: The day I milked my first goat. Amb: Help Hersh get her. Prob. Dest: Get her myself. Assets: Good appetite, ambitious, hard working, friendly . . . Weaknesses: Food; 5'5" blond and cute. Unrec. Hist: The hayloft at the farm. Act: Hockey; Soccer; Wrestling. Can you imagine Robbie switching instead of fighting?

VICTOR LUMER

Repose and leisure; idleness without measure.

Proto: The Thin Man. Fav. Exp: Mistake 'ubble to you. Cher. Mem: That beautiful summer '66 and a certain girl. Amb: To be successful in all aspects of life. Prob. Dest: Only my college board knows for sure. Unrec. Hist: "Streetcar named Desire" Y.C.C. '66. Can you imagine Victor posing for the thinker?

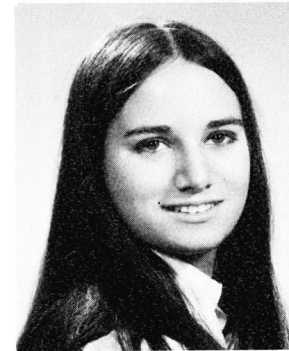
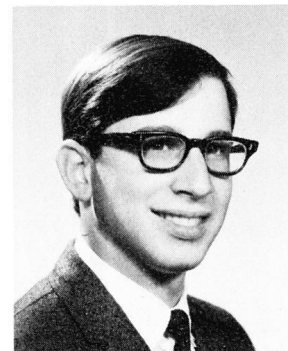
**FELICE MENDELL**

Absence is to love what wind is to fire; it extinguishes the little and kindles the big.

Proto: Felich . Amb: Architect. Prob. Dest: Building blocks with Junior. Cher. Mem: Streetcar Named Desire. Act: Math Club, Cercle Franais, Class Sports. Can you imagine Felice designing new weapons to catch men?

MARK MADRAS

Roses are red, but so are other flowers.

Proto: The Doctor. Fav. Exp: Don't lose any sleep over it. Amb: To work in a medical research lab. Prob. Dest: Washing slides. Unrec. Hist: "Streetcar Named Desire". Act: Ski club, Interclass sports. Can you imagine Mark "bleeding" (see last name).

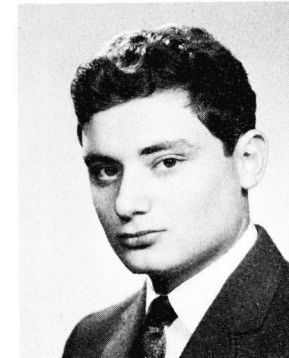
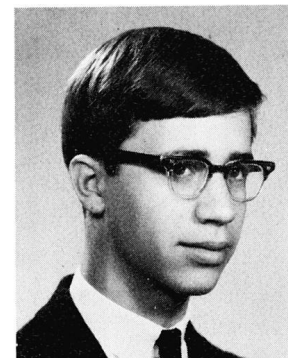
**MIKE MOND**

Recipe for a good speech; add shortening.

Proto: Norton. Fav. Exp: Ah! Who ever. Cher. Mem: December 27, 1949. Amb: Accountant. Prob. Dest: Bookie Assets: Generous. Unrec. Hist: The day Mrs. Ferguson didn't smile. Act: Class sports, weight lifting. Can you imagine Mike grinning boldly?

AYLENE MORANTZ

The hand that rocks the cradle is the hand that rules the world.

Proto: 5'2" eyes of blue. Cher. Mem: 82% in Algebra matric. Pet Peeve: That certain geometry class. Claim to Fame: Big baby blue eyes. Amb: Criminal lawyer. Prob. Dest: Raising little gangsters. Act: Red Cross Rep., class sports, Cercle Francais. Can you imagine Aylene understanding Chem?

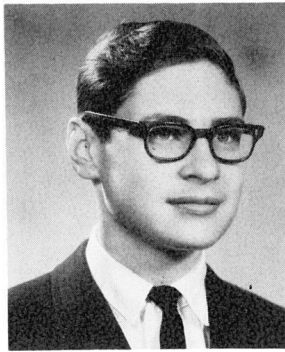
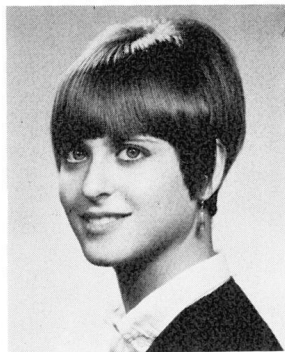

STANLEY NATTEL

Give me a place to stand on, and I will move the earth.

Proto: Archimedes. Amb: To move the earth. Prob. Dest: Steam shovel operator. Act: Math. club, History Seminar Wagar Watch. Can you imagine Stanley wrapping a present in an ordinary way?

HAROLD MORANTZ

I came to bury Caesar, not to praise him. So give me back my shovel!!!

Proto: Captain Crunch Fav. Exp: Someone lend me your geometry work. Amb: Architect. Prob. Dest: Making holes in lifesavers. Assets: You name it, I've got it! Weak: See assets. Unrec. Hist: Married twice, 7 children! Act: Captain of the Turtle Racing club. Can you imagine Harold—a digger of ditches?

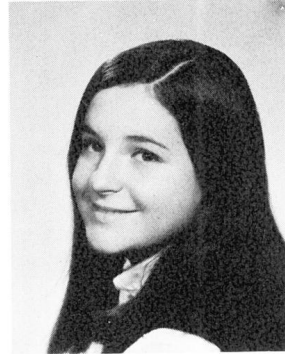
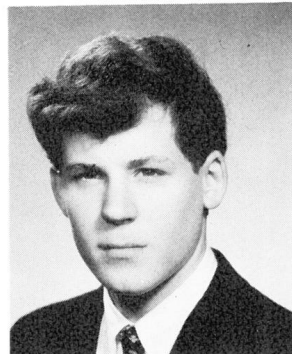

HEIDI NELSON

Liberty of thought is the life of the soul.

Fav. Exp: Surely you jest me! Pet Peeve: Ignorance. Amb: Masters Degree in Social Work. Assets: Her high pitched voice. Weaknesses: A smile and a wink. Can you imagine: Heidi not interested in BBG?

JUNE MORRIS

So many worlds, so much to do, so little done, such things to be.

—Tennyson

Proto: Florence Nightingale. Fav. Exp: It's so precious. Cher. Mem: Centennial Voyager-summer '66. Amb: Social Worker. Prob. Dest: To climb the social ladder of success. Act: Red Cross President 66-67, Secretary of Public Speaking and Debating, Band 63-66. Can you imagine June not being proud of Canada?

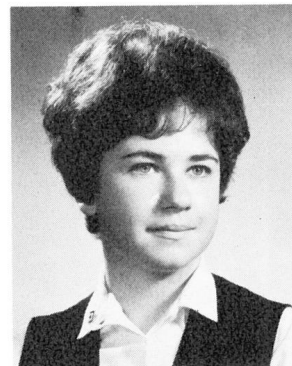

ALEXANDER NEUMANN

You'll be a man before your mother.

Proto: Wolf in sheep's clothing. Amb: Chemist. Assets: Me and my shadow. Weaknesses: When the shadow got further than me. Can you imagine Alex out of style?

BILLA MOSCHEL

However dark the night, the dawn must inevitably break.

Proto: Billy-compliments of Mr. Young. Fav. Exp: Sir, you're always picking on me! Cher. Mem: Piling into a maroon Volkswagen. Amb: To rise to great heights. Assets: Innocent blue eyes. Weaknesses: Books and Anthony Perkins. Unrec. Hist: Finding out my matric mark a month after everyone else. Act: Volleyball; basketball; Red Cross. Can you imagine Billa sitting on a tack?



JOSEPH NEWMARK

The causes of most accidents are that drivers watch the wrong curves.

Proto: James Thomson (Wall St.) Fav. Exp: Kenny, I can't go with you. Cher. Mem: 3:10. detention. Amb: Stock market executive. Prob. Dest: Executive of a "Hawk shop". Weaknesses: Going to bed with an empty stomach. Act: Junior Red Cross Rep 63-67; Prelude photography; badminton; Engineering club; Camera club. Can you imagine Joe without a picture in his locker?

JOEL MOSS

A rolling stone gathers no moss.

Proto: Calm, cool and collecting. Fav. Exp: Dubin, are you two back together again? Pet Peeve: Chicago not winning the Stanley Cup. Amb: Lawyer. Prob. Dest: Pressing suits. Assets: His ability to insult on impulse. Weak: A certain tree near Saranac Lake. Act: Soccer, Student Council, interclass sports. Can you imagine Joel 'switching' instead of?



ELLEN OBRAND

The best substitute for experience is being 16.

Proto: Miss Ellen. Fav. Exp: It's about the situation-cuties. Cher. Mem: That Thursday night in April 66. Amb: Ballet teacher. Prob. Dest: Walking around singing Twinkle, twinkle little star . . . Assets: Those strong legs. Weak: Those BLAH diets. Can you imagine Ellen not taking a good picture?

LIANE ODZE

You can conquer the world with a smile.

Prot: Wizard of Odze. Fav. Exp: But, sir everyone else talks just as much as I do! Cher. Mem: Trying to get through those Chem Labs on Fri. afternoon. Amb: Doctor. Prob. Dest: Trailing white coats. Assets: Her friends. Act: Band (64, 65, 66); Athletic Rep (65, 66); Class sports; Winter Carnival Committee. Can you imagine Liane auditioning for Twinkle Toes?

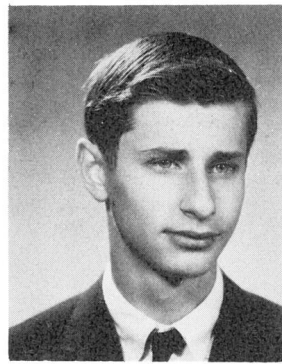
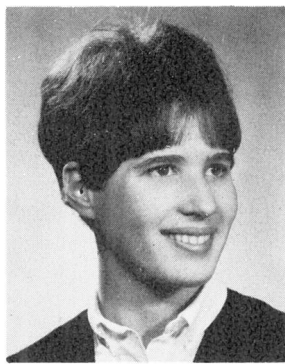
**EARL POVITZ**

Life sure is a funny game; just by the time you learn the rules you're too darn old to play.

Proto: Arnold Palmer. Fav. Exp: I don't have the faintest idea! Cher. Mem: The day I got my driver's license. Amb: To become a big name lawyer. Prob. Dest: A big time Con. Pet Peeve: The five days between the weekends. Can you imagine Earl-the-hitch-hiker?

ERIC OPPEN

Speak to me only with thine eyes for I can't stand your breath.

Proto: Sterling Moss with long side-burns. Cher. Mem: The day that I became a man. Amb: "C.A." chartered accountant. Prob. Dest: "C.A." cleaner's assistant. Weak: A certain girl with green eyes and long hair who already has a boyfriend (see S. Cobrin). Unrec. Hist: A certain few days in Washington D.C. this past summer. Can you imagine Eric standing still?

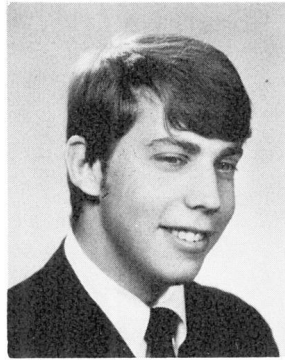
**MORRIS PRESSER**

Men who trim themselves to suit everybody will soon whittle themselves away.

Proto: Gump Worsley. Fav. Exp: But sir, it wasn't me . . . 3:05, all right. Amb: To play in nets for the Habs. Prob. Dest: Cleaning the ice between periods at the forum. Act: Co-ordinator of Students Council; Wagar Watch Sports Editor 65-66; Pres. of the Clock Fund Interschool Sports. Can you imagine Morris being unco-ordinated?

AMY OSHER

Love is a word people use carelessly without really knowing its meaning.

Proto: Babyface Fav. Exp: You slob! Cher. Mem: Camp Sinai 1965. Assets: Here's to the charmer whose smile we prize, Here's to the girl with the big brown eyes. Weak: French Lovers Unrec. Hist: A certain lab. Would you believe a factory Mr. Herman? Act: Head Prefect, ski club. Can you imagine Amy head of the RCMP.?

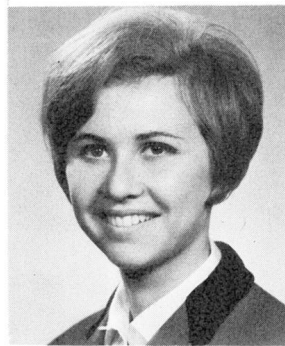
**BOBBI PRIZANT**

The first sign of love is the last sign of wisdom.

Proto: Everybody's pal, nobody's enemy. Cher. Mem: The hot chocolate of years gone by (see S. Creatchman). Act: Ski Club, Interclass sports, Cheerleader '65-'67. Can you imagine Bobbi buying Dinky Toys?

SUSAN PARIS

You only have one life to live but if you play it right, once is enough?

Proto: Atalanta. Fav. Exp: Basketball practice again! Pet Peeve: People who pinch her cheeks. Amb: Olympic track star. Prob. Dest: Running between Wagar and home in record time. Asset: A neat little package. Weak: 4th finger on left hand. Act: Interschool basketball, volleyball, track and field. Can you imagine Shifty Susan?

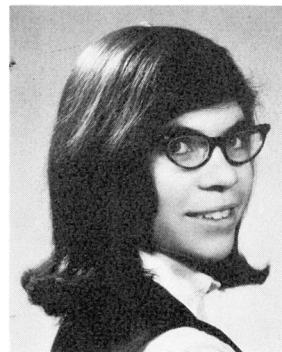
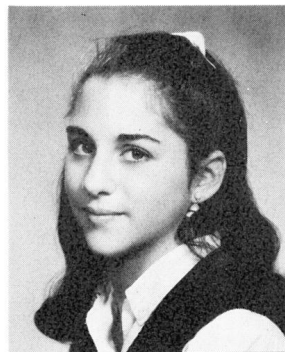
**MARILYN RABIN**

Ashes to ashes, dust to dust, if algebra didn't kill me geometry must.

Proto: A flying raven Fav. Exp: Oh . . . I don't know. Cher. Mem: The day she brushed her teeth with Brylcream. Pet Peeve: Getting up at seven o'clock. Amb: To excel in what she undertakes. Prob. Dest: Your guess is as good as hers. Unrec. Hist.: Wouldn't you like to know? Act: F.T.Q. Can you imagine Marilyn and the 3 bears?

ARLENE PERVIN

A smile is a crooked line that can set everything straight.

Proto: Little Miss Pervin sat on a turban setting her . . . curls and waves? Fav. Exp: I'm going to, have a cow! Cher. Mem: Those Grade 10 lunch hours. Amb: B.A. and . . . Prob. Dest: Wagar until 1984. Assets: Tall, dark and available. Act: Red Cross Rep; Student Council Rep; Interclass Volleyball Young Montrealer Rep. Can you imagine Arlene blonde, fair and . . . ?

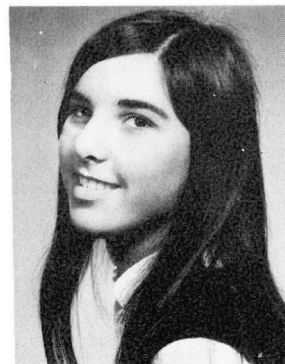
**PAT RAMSAY**

The early bird catches the worm; but the early worm gets caught.

Proto: The silent one. Fav. Exp. There's a test next period! Cher. Mem. Those crazy biology labs. Amb: R.N. at the Montreal General. Prob. Dest: Cleaning bottles in the chemistry lab. Assets: My baby blue eyes. Weaknesses: Exams and class tests. Can you imagine: Pat not being prepared?

LINDA RANDOLPH

I want nothing for myself, only a handsome son-in-law for my mother.

Proto: 5'2" eyes of blue. Cher. Mem: December 28, 1965. Amb: Teacher for the retarded. Act: Athletic Award Winner, Athletic Rep., interclass sports, interschool sports- basketball, badminton, volleyball and track and field. Can you imagine Linda not being athletic?

**RUTH RAPKOWSKI**

A wet bird never flies at night.

Proto: Klee Wyck. Amb: Philosopher. Prob. Dest: Discovering there is no such occupation. Assets: My height. Weak: Philosophical glib. Unrec. Hist: Getting my first WEDGIE. Act: Tennis, Volleyball, Basketball, Badminton, Prefect, Prelude. Can you imagine Ruth eating a fattening lunch?

**PHILIP RASHKOVAN**

Counting time is not as important as making time count.

Proto: Bobby Rousseau. Fav. Exp: Not too bright a statement! Cher. Mem: The day Mr. Rosen split his pants. Amb: lawyer. Prob. Dest: Bailiff on Perry Mason Act: Interclass sports, Red Cross Rep., Basketball. Can you imagine "Rash" having an "itch".

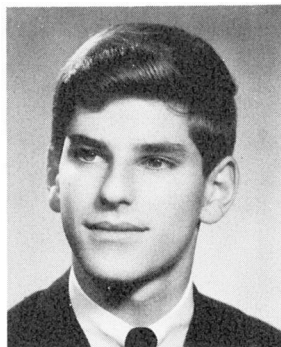
**ROGER REENS**

Modesty is becoming to the great. What is difficult is to be modest when one is a nobody.

Proto: Don Quixote. Fav. Exp: You're asking me? Cher. Mem: See weakness. Amb: Archeologist. Prob. Dest: Grave digger. Weaknesses: His illness? Act: Eaton's Junior Executive, Advertising Editor Wagar Watch. Can you imagine Roger playing pool?

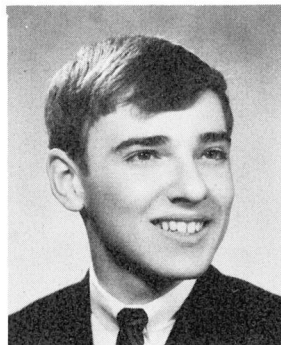
**GARY RESNIK**

When I feel like working I lie down until I feel better.

Fav. Exp: Yeah, do you understand? Don't generalize. Cher. Mem: On my 15th birthday I received a shoe in the eye, a hockey stick in the head and got thrown into a snowbank! Pet Peeve: Gary, not Allie. Amb: Pilot. Prob. Dest: Flying kites. Act: Bantam, Junior, senior soccer; Track and Field; Cross country runner; Ski Club. Can you imagine Gary buying a computer?

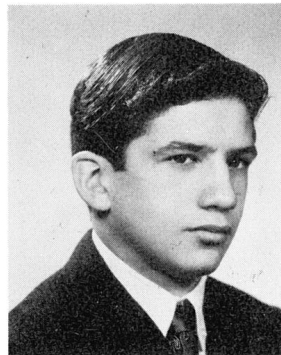
**MARK REZYKA**

Whenever I feel like doing homework, I lie down until I feel better.

Proto: James Bond. Fav. Exp: Kill it! Pet Peeve: Cookies. Cher. Mem: Getting a VG in grade 4. Amb: Architect. Dest: President of the U.S. Act: Football. Can you imagine Mark not being serious?

**TERRY RICHARD**

The light of friendship is like that of phosphorous, seen plainest in the dark.

Proto: The other half. Fav. Exp: "Reis, I gotta tell you something!" Claim to Fame: Her giggle. Pet Peeve: The alarm going off at 7:30 a.m. 5 days a week. Amb: To go to Sir George or Macdonald. Weak: Giggling, losing books. Assets: People who loan her things she's lost. Can you imagine Terry with a hic-up?

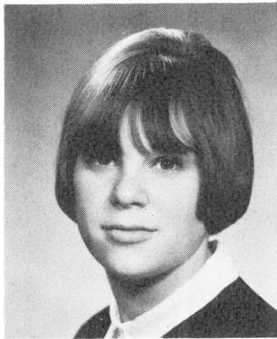
**JANET RICHLER**

Man has a will; woman has her way, and where there's a will there's a way.

Proto: Scatter brain. Fav. Exp: I'm so mixed up! Cher. Mem: The bus ride home from the band concert at Chateauguay Apr. 65. Pet Peeve: Who? When? Where? Why? Amb: To sit next to Liane in Chem. Prob. Dest: Letting a little thing like a desk come between them. Act: Cercle Français. Can you imagine Janet with nothing to "Cary"?

**RONNIE RIMER**

Don't spit in a man's face unless his moustache is on fire.

Proto: Bob Hayes. Fav. Exp: No, Mrs. Sacks. Cher. Mem: That certain day upon a chair lift with a certain girl who accidentally fell out and broke her leg. Amb: Giving Al Hirt trumpet lessons. Prob. Dest: Greatest Trumpetist. Act: track and field, volleyball, band, wrestling, senior soccer. Can you imagine Ronnie a man about town?

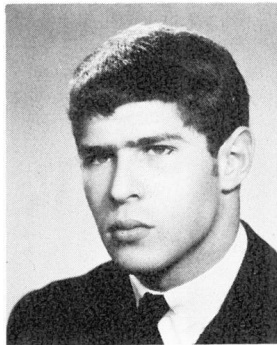
**CAROL RITZ**

Education is the process of driving a set of prejudices down your throat

Fav. Exp: Look at that typical boy! Pet Peeve: Typical people. Cher. Mem: The day she got her driver's licence November 3, '66. Weaknesses: Red-headed boys. Act: Class sports. Can you imagine Carol with a "poor" boy?



CHERYL ROCKMAN

I'm very responsible. Whenever anything goes wrong I'm always responsible.

Proto: RockyJ. Squirrel. Fav. Exp: Hey Rusty (see K. Russman). Cher. Mem: The day they found out the truth about my teeth. Pet Peeve: How come the whites of your eyes are blue? Amb: Physiotherapit. Prob. Dest: Twisting the right arm. Act: Prelude Co-ordinator; Volleyball; Badminton. Can you imagine Cheryl lacking spirit?

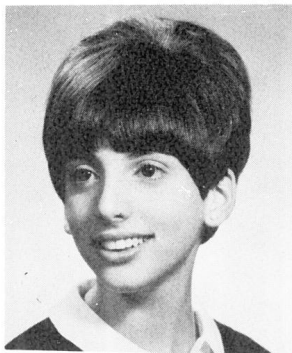
**FRANCES ROSEN**

Always dreaming in class and elsewhere.

Proto: Tallest Midget in the school. Fav. Exp: Everybody is bugging me! Cher. Mem: My Sweet-16 party. Pet Peeve: Listening to long speeches. Amb: To work in a general office. Prob. Dest: Marriage. Assets: My looks. Unrec. Hist: The day I started smoking. Can you imagine Frances not acting jolly?

**BILL ROSENBERGER**

Better to remain silent and be taken for a fool than to speak and remove all doubt.

Proto: Kaiser Bill. Fav. Exp: Salve. Amb: Model for Senior Students. Prob. Dest: Dummy for Senor Wences. Act: Reporter for Wagar Watch, jazz club, chess club, ski club, Jr. and Inter. Bands. Can you imagine Bill a campaign manager?

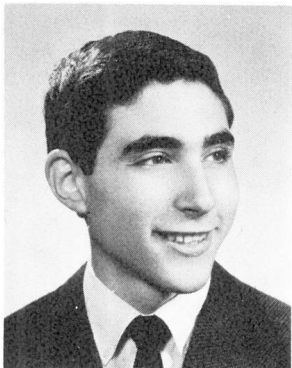
**RUTH ROSENFELD**

To be bored by essentials is characteristic of small minds.

Proto: Nursery school drop-out. Fav. Exp: Oh, you just don't know. Cher. Mem: Being fired from the Prelude staff. Pet Peeve: People who doubt her authenticity. Amb: Never to have to play the Cruel War again. Assets: Her creative talking ability, talented fingers Unrec. Hist: Missing an opportunity to criticize. Act: Prelude Literary Editor Can you imagine Ruth "playing"?

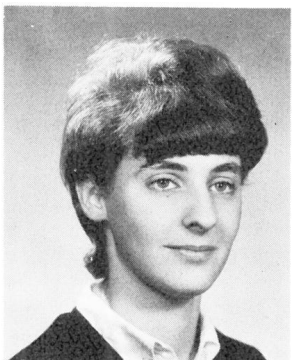
**JUDI ROSENSTEIN**

"Love me or leave me! Hey, where are you going?"

Proto: Original. Fav. Exp: Oh help! Lend me the French homework! Cher. Mem: January 1965. Pet Peeve: The five days between the weekend. Amb: Maintaining a secretarial position. Prob. Dest: The only position she'll ever get is sitting on the boss' sknee. Assets: Her good profile and her deep, dark eyes. Weaknesses: MEN!!

**MIRNA ROSENZWEIG**

If a person can smile in the midst of trouble, chances are he has just found someone to blame it on.

Proto: The other half. Fav. Exp: Iris, what should I do? Cher. Mem: Summer in Maine-66. Pet Peeve: Having hot dogs in the cafeteria five times a week. Amb: Graduate and go to Sir George. Prob. Dest: See Prelude 68. Weak: Strength. Act: Badminton; winter carnival; class sports. Can you imagine Myrna with no bangs?

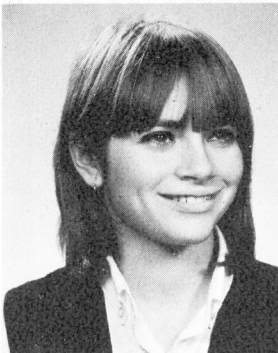
**RICHARD ROSS**

He who owns a second hand car knows it's hard driving a bargain.

Proto: 6'4". Bill Cosby. Fav. Exp: Opps! I nearly stepped on him. Cher. Mem: Nov. 2, '66. Pet Peeve: Girls with dirty blond hair and good figures. Amb: Social worker. Prob. Dest: Cleaning up after socials. Assets: Fun loving, loveable, handsome guy. Unrec. Hist: The summer up north at H's house when his parents were in the city. Can you imagine Richard quiet during English?

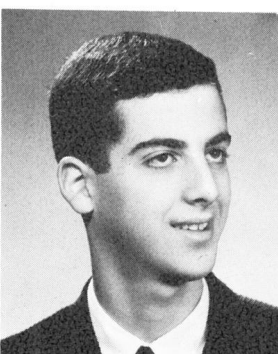
**SHARRON ROTCHTIN**

The worst moment for an athiest is when he has something to be thankful for and no one to thank.

Proto: Topo Gigo. Fav. Exp: Eddie, kiss me goodnight. Amb: Undecided as yet. Prob. Dest: Guidance Councillor, Assets: Trick Knee. Act: Guidance Counsellor. Rep., class sports. Can you imagine Sharron with a Florida tan?

**BILLY ROTCHIN**

You're on the road to success when you realize that failure is only a detour.

Proto: Sandy Koufax. Fav. Exp: Get serious I just shaved yesterday. Cher. Mem: One night at Bonaventure. Pet Peeve: Not having the wheels. Amb: Millionaire. Prob. Dest: Politician or thief (or both). Weaknesses: Sharp Blondes. Act: Ski Club, Basketball, inter-class sports. Can you imagine Billy having an accident?

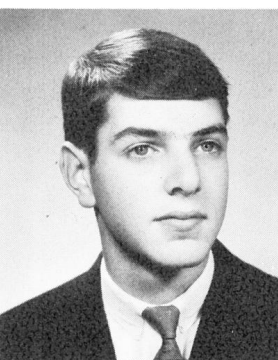
**HOWARD ROZEN**

Talent is the ability to do something ordinary extraordinarily well.

Proto: Dean Martin Jr. Fav. Exp: Only -days left to the weekend. Cher. Mem: Summer Camp 1966. Pet Peeve: Homework assignments on the weekend. Amb: A specialist in the medical profession. Prob. Dest: Professional scalpel sharpener. Assets: 2 ears, 2 eyes, 2 arms . . . Weaknesses: B.K. (rm 202). Act: Red Cross Rep., Guidance Councillor Rep., Can you imagine Howie being silent?



SAM RUBINFELD

Studying is for these weeks that have no Fridays in them.

Proto: Dobbie Gillis. Fav. Exp: Good luck. Amb: A doctor who will take care of his patients. Prob. Dest: S.P.C.A. caretaker. Unrec. Hist: Reading Shakespeare for kicks. Act: Tennis, water-skiing, swimming. Can you imagine Sam in "Esquire Magazine".



SUSAN RYANT

Early to rise, early to bed-makes you healthy but socially dead.

Proto: One of me is surely enough. Fav. Exp: Are you kidding? I can't believe it. Cher. Mem: Sept. 8, 1964. Pet Peeve: When Sharon and Judy say to me—Susan, can I borrow a pen please? Amb: To be a secretary as long as possible. Prob. Dest: The Boss's girl. Can you imagine Susan procrastinating?

DIANE RUCKENSTEIN

If you ever need a helping hand, just look on the end of your arms

Proto: Lady Godiva. Fav. Exp: None—just expressive silence. Pet Peeve: Bigotry, self-righteousness, and self-deception. Amb: Psychiatrist. Prob. Dest: Psychopath. Act: Cercle Français, Volunteer, Inter-class volleyball. Can you imagine Diane playing the flute?

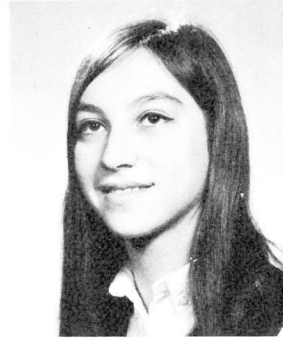

DEENA SACKS

Men seldom make passes at girls wearing glasses, but contact lenses catch more menses.

Proto: She's unique. Fav. Exp: Go put some wood on the fire. Pet Peeve: Conformists. Amb: To be the only one of her kind. Prob. Dest: We the people . . . Cher. Mem: Summer at Hagshama '66. Act: Prelude Lay-out Editor, Prefect, Students Council Rep., interschool volleyball. Can you imagine Deena—"Yes, Mr. Kury's, I understand."

MARSHA RUDNER

I'm not that quiet; it's just that everyone else is so noisy.

Proto: High blush pressure. Fav. Pastime: Answering the telephone. Pet Peeve: Monday through Friday. Amb: To go to McGill. Prob. Dest: Passing McGill on the way to Montreal High Assets: A good ear and a good tongue. Weaknesses: A telephone call. Can you imagine Marsha comme the "Little Red Riding Hood"?



SHELLY SACKS

Speak when you're angry and you'll make the best speech you'll ever regret.

Proto: The Original Copy. Fav. Exp: Oh well, that's life! Cher. Mem: Finally separating the egg whites. Assets: Being a good egg. Weak: Separating the whites from the yolk. Amb: To have an ambition. Prob. Dest: Finding it. Can you imagine Shelley buying a chicken farm?

CAROL RUSSELL

Accidents occur through carelessness. Fav. Exp: Y'eh muckball. Claim to Fame: Her hair and eyes. Blushing Angel. Amb: Secretary. Prob. Dest: Sitting on the boss' knee. Act: Class sports, badminton, basketball. Can you imagine Carol not real sweet and good to eat?



ESTHER SALTZMAN

All the best things in life are immoral, illegal or fattening.

Fav. Exp: What room, Heather? Pet Peeve: Being called Mon Estée. Amb: Social Worker. Prob. Dest: Dear Este Assets: Ability to get brief cases for \$5. Fav. Pastime: Changing the spelling of her name. Weakness: Uncontrollable laughter in geom. Act: Band 65-66; inter-class sports; Cercle Français. Can you imagine Este not asking what happened?

KAREN RUSSMAN

To be good is to be gracious— Goodness! Gracious! Me!

Proto: Height (of Innocence?) Fav. Exp: Hey Rocky! (see C. Rockman). Cher. Mem: Feb. 5, 1966. Amb: Physiotherapist. Prob. Dest: Strengthening weak muscles and weakening strong hearts. Weak: Pussy "katz". Act: Princess 64-65, Prefect, Prelude Sports Editor, Cheerleader, Interschool sports, Queens 66-67. Can you imagine Karen having the "slows"?



STEPHEN SANDERS

Peoples' minds are like cement—all mixed up and permanently set.

Proto: A masterpiece of art. Fav. Exp: It takes all kinds to make this world! Cher. Mem: When people say I look like a brilliant student. Amb: Architect. Prob. Dest: Building skyscrapers in the sky. Assets: Studying up there. Weak: Not being able to come down. Can you imagine Steve being an algebra whiz?

JULIETTE SAVVIDES

Romeo, O Romeo, where for art thou Romeo?

Proto: Juliet. Fav. Exp: Did you do your Latin? Cher. Mem: That wonderful summer in Greece. Pet Peeves: 1, People who smoke while I'm eating; 2, Getting up early in the morning. Amb: Dentist Prob. Dest: Drilling holes in my Romeo's teeth? Unrec. Hist: Princess of Cote-St-Luc. Can you imagine Juliette sans a Romeo?

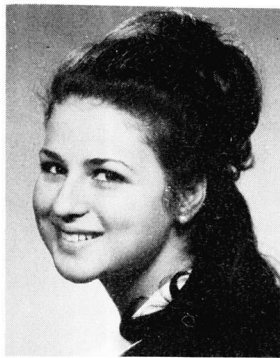
**RENEE SCHNAPP**

Roses are red, violets are blue, do you swim?"

Fav. Exp: Really I am not French—honestly I'm not. Amb: To study Interior Decorations. Act: Red Cross Rep., French Club, Drama. Can you imagine Renee changing her name to Renie to avoid mistaken identity?

SELMA SCHACHNER

Other things go around in the dark besides Santa Claus

Proto: Smile, you're on Candid Camera. Fav. Exp: You wanna know the truth or can I lie? Pet Peeve: People who crack their joints. Claim to Fame: Coming to school Monday morning smiling. Amb: Interior decorator. Prob. Dest: Padding her own cell. Weak: getting her words wixed. Can you imagine Selma with the right pictures?

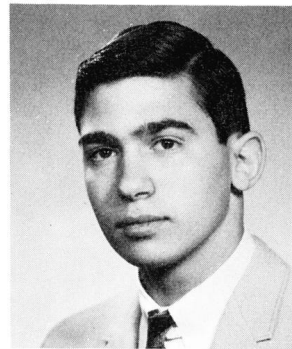
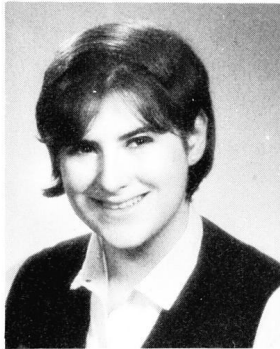
**NEIL SCHNEIDER**

Friends, Romans, countrymen, lend me your homework.

Proto: Paul Simon (Simon and Garfunkle) Fav. Exp: They're all crazy. Cher Mem: June 23, 1966. Amb: Chartered Accountant. Prob. Dest: Cleaners Assistant (C.A.). Assets: His smile. Weaknesses: Teachers. Unrec. Hist: Poet Act: Grad Ring Rep., Gymnastics. Can you imagine Neil grinning in Verdun?

MAUREEN SCHAEFER

"Success is getting what you want; happiness is wanting what you get.

Proto: A kettle full of steam. Fav. Exp: Drop dead. Cher. Mem: Nov. 12, '66. Amb: Social Worker. Assets: Her white eyebrow, blond streak and blue eyes. Weaknesses: Boys and a quick temper. Unrec. Hist: The day she walked into the men's room at the Snowdon Theatre. Act: Head Junior Prefect 64; Prefect; badminton; volleyball; basketball. Can you imagine Maureen without "the kick"?

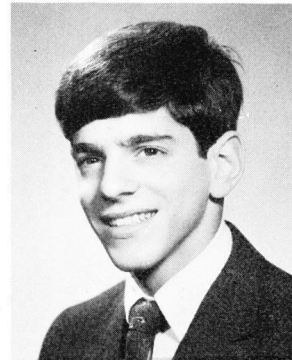
**DAVID SCHNITZER**

I really had a rough childhood, even my rocking horse died.

Cher. Mem: Getting a 75 in Algebra. Pet Peeve: Being allowed back into class after being thrown out. Amb: Chicken farmer. Prob. Dest: Ficken Charmer. Weak: Touchdown passes (the ones that count). Claim to Fame: His brother's compositions and French speeches. Act: Class sports and general good person. Can you imagine David outstanding in his field?

JACOB SCHILDKRAUT

Can't get enough of those sugar crisp.

Proto: The host with most . . . Fav. Exp: Uhhnn (groan) Cher. Mem: The day I passed an English exam. Amb: Airline Steward Prob. Dest: Being number one to the sun. Assets: One Prefect jacket Weak: School law-breakers with sob stories. Pet Peeve: Granny Goodwitch. Unrec. Hist: Being mistaken for Richard Burton. Act: Prefect, Red Cross V.P. Can you imagine Jacob—Sugar Pop Pete.

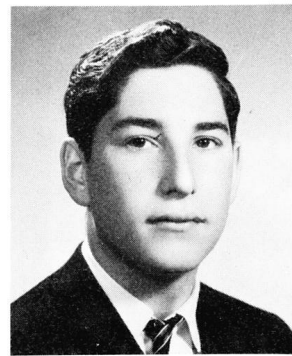
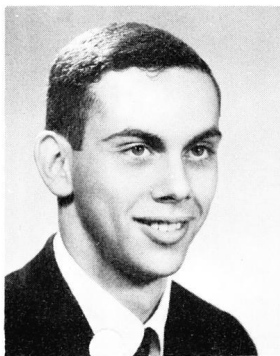
**LEONARD SCHREIBER**

Life's a Magazine.

Proto: E. P. Taylor. Fav. Exp: Quiet cheat! Cher. Mem: Garbage Truck Safari Amb: Business Administration. Prob. Dest: Outer limits. Act: Interclass Basketball, Weight Lifting, Badminton. Can you imagine Leonard not a good sport?

FRANCES SCHIPS

Every family tree has its sap.

Proto: "Kokamo" Fav. Exp: Tommy! Takes me home. Cher. Mem: Sharon. Put it down. It's not a shopping bag—it's a lady. Amb: Teacher for the mentally retarded. Prob. Dest. "F-F-F-Fun! AYE?!! Act: Cercle Français, band 63-65, inter class sports. Can you imagine Francis without a chuckle?

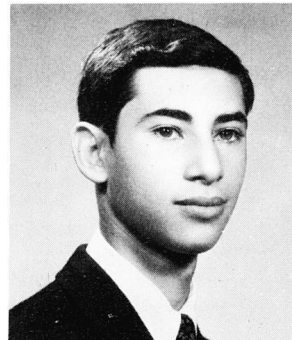
**IRWIN SCHWARTZ**

If your wife wants to learn how to drive, don't stand in her way.

Proto: Pooch the pup. Fav. Exp: Humachuck. Amb: Pharmacist. Prob. Dest: Pharmassitant. Act: Class president 66-67, Prefect, jazz club, ski club. Can you imagine Irwin — the "N" stands for . . .?!!

MARILYN SCHWARTZ

Distance lends enchantment to the view.

Proto: Marilyn. Fav. Exp: I only like him as a friend. Cher. Mem: The time there was enchantment and no distance. Amb: Getting her B.A. Prob. Dest: Using her B.A. (Bachelor Attraction). Unrec. Hist: That night on the yacht. Act: Cercle Français, ski club, jazz club. Can you imagine Marilyn as the long distance runner?



LORNE SEGAL

Drive your cart and plow over the bones of the dead. —Blake

Proto: Plato. Cher. Mem: That crystal instant of psychedelic rapture. Pet peeve: Impractical Idealists. Claim to Fame: He ate his chicken soup. Amb: Poet. Prob. Dest: Elegy Assets: His contemplative patience. Weak: Moderate among Radicals. Act: Student Council Rep., Jazz Club. Can you imagine Lorne writing a 'divine' comedy?

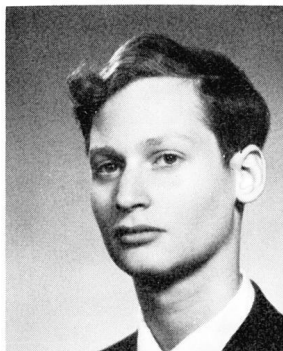

MIKE SEGAL

If you don't think girls are expensive, just try and drop one.

Fav. Exp: Are you for real? Cher. Mem: that long hot summer. Amb: To get out of high school. Prob. Dest: Hi, Mr. Stewart, I'm back again. Act: Class sports, ski club. Can you imagine Mike enjoying a "hot" day?

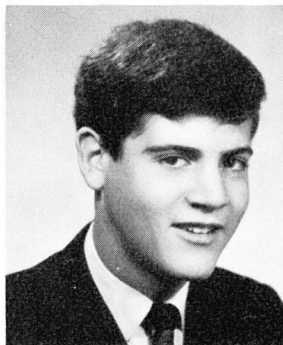

SARA SEGAL

Strength is a man's charm, but charm is a woman's strength.

Proto: One Sara is enough. Fav. Exp: Next term I'll study. Cher. Mem: May 29, 1963. Pet Peeve: People who talk like a record player when the volume is off. Amb: Baby nurse Prob. Dest: Nursing my own twenty kids. Act: Student Council Rep., jazz club, interclass volleyball. Can you imagine Sara not wanting more . . . fun?



HARRY I. SELICK

What goes up must come down . . . including exam marks?

Proto: Eddie Shack. Fav. Exp: Now what do I do? Cher. Mem: Oct. 2, 1966. Pet Peeve: Taking haircuts. Amb: Business tycoon. Prob. Dest: Floor sweeper. Claim to Fame: His ability to do the right things in the wrong places. Act: Jr. Volleyball, golf, Class Pres., ski club. Can you imagine Harry without "Dooley"?

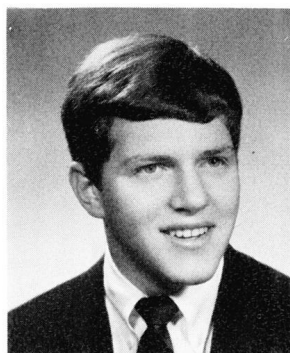
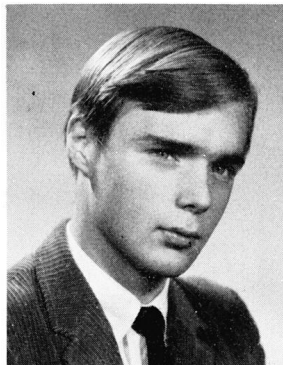

DOUG SHAPIRO

Whenever there is work to be done Dougie is always 'the missing one'.

Proto: No Limit. Pet Peeve: Going outside for recess with Joe and Dave. Amb: To be successful in all undertakings. Prob. Dest: Successful undertaker. Act: Class Pres., Jr. Football, Senior Hockey, Band, Student Council Rep. Can you imagine Doug rather going to a hockey game?

IRENE SHAPIRO

I'm going to destroy him, the rat. Ha! Ha!

Proto: Mia Farrow. Fav. Exp: You have a bad habit, you breathe! Cher. Mem: October 12, 1950. Pet Peeve: The click-not really. Amb: To become a big man's wife. Prob. Dest: The big man's wife. Weakness: Good-looking boys. Unrec. Hist: Things I couldn't tell. Act: Riding. Can you imagine Irene making the big league?



JOEL SHAPIRO

It's not that I don't like school, it's just that school doesn't like me.

Proto: 5'10", eyes-brown, male caucasian. Fav. Exp: Well! It's like this sir . . .? Cher. Mem: The day I came to Wagar. Amb: Biochemist. Prob. Dest: Being a gardener. Assets: Take a look. Weak: Take a better look. Unrec. Hist: The day I leave Wagar. Can you imagine Joel becoming a vital statistic for a Crest survey?



ROBERT SHAPIRO

Does he or doesn't he?

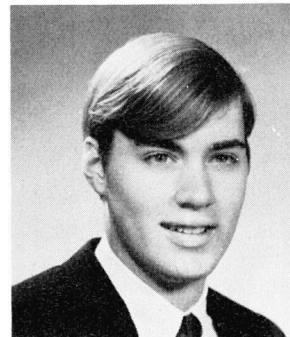

MICHAEL SHAPSON

If at first you don't succeed, on your next try, steal it.

Proto: Jack Benny. Fav. Exp: What are you doing Friday night? Cher. Mem: A certain phone call S.N. until 5 a.m. Pet Peeve: Paying for cabs to St. Laurent. Amb: To attend M.I.T. Prob. Dest: To attend Michael's Institute of Trick Driving. Act: Interclass sports, Current Events Club, Stamp Club. Can you imagine "But it is sourer . . . Mrs. Howden."



DEBBIE SHEINER

Shakespeare wrote many plays, several of which are great tragedies.

Proto: Little Napoleon. Cher. Mem: The day she finally got the right answer in History. Amb: Chem. and Hist. teacher. Prob. Dest: teaching Napoleon's gas laws. Assets: Her height (4'11"). Weak: Restraining herself from kicking those who tell her to "grow up". Can you imagine Debbie not reaching for the top?

**ESTHER SILBERSTEIN**

If you see someone without a smile give him one of yours.

Proto: "Twinkletoes" Fav. Exp: Jump in a swimming pool Cher. Mem: Friday the Thirteenth. Pet Peeve: Fast talkers (people who talk fast) Amb: B.A. Prob. Dest: Bored Adult Act: F.T.Q. Can you imagine Essie forgetting . . .?

BERTHA SHENKER

We must take the current when it comes or forever lose the venture.

Proto: Mia Farrow. Fav. Exp: Good grief. Cher. Mem: The day Wagar struck out. Pet Peeve: people who aren't friendly. Assets: That short, short, short hair. Weak: Samson in reverse. Act: Prelude Activities Editor, Cercle Français. Can you imagine Bertha as Rapunzel?

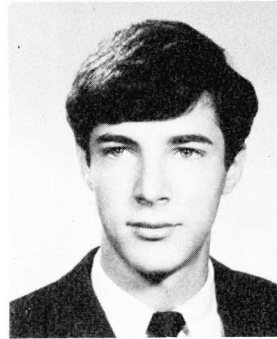
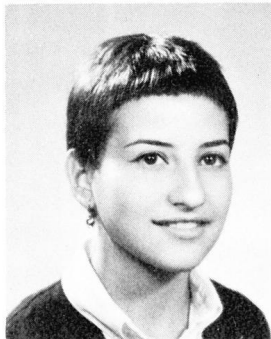
**JON SIMON**

It takes a brave man to admit to his mistakes—especially in a paternity suit hearing.

Pet Peeve: A certain fraternity called Upsilon Lambda Phi. Amb: Naval officer. Prob. Dest: Lint-picker. Unrecorded History: That night in Port Authority (New York City Bus Station). Cher. Mem: June 27, 1950. Can you imagine Jon a "family" man?

DAVID SHENKER

Life is an endless series of footsteps; each step forward leaves a tremendous impression behind.

Proto: Typical Canadian Student SH-ED-001-405. Amb: To enter the field of geology Cher. Mem: Good old days. Act: Ski club, Cercle Français, interclass sports. Can you imagine David anything but a nice guy?

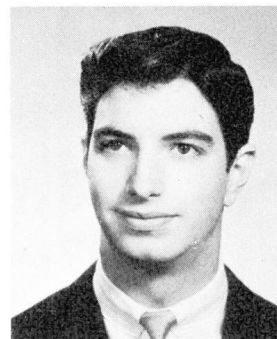
**NORMAN SIMON**

Tall, dark and dumb.

Proto: George Hamilton??? Fav. Exp: Ya, sure. You tell us. Pet Peeve: Girls who don't mean what they say. Amb: Successful businessman Prob. Dest: Girl chaser Assets: The muscle that I have Weaknesses: Blondes! Can you imagine Norman writing neatly?

GAIL SHERMAN

Most of us keep one eye on the temptation we pray not to be led into.

Proto: Unpredictable. Fav. Exp: I have a problem. Cher. Mem: Venezuela. Pet Peeve: Insincerity Amb: Scientific researcher. Prob. Dest: Being under observation. Weak: Desserts. Act: Cercle Français, Red Cross Rep., volleyball, ski club. Can you imagine Gail not getting her "fill"?

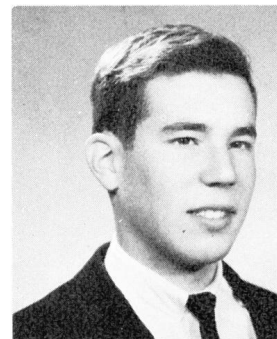
**BRUCE D. SINGER**

One of the greatest labour saving inventions of today is tomorrow.

Proto: Allan Funt (Mr. Candid Camera) with hair Fav. Exp: How did you get into the picture? Pet Peeve: Photogenic people Amb: Engineer Prob. Dest: Coal Stoker for the T. H. and B. Railroad Act: Students Council 66-67; Prelude Photographer 64-67; Wagar Watch Photographer 64-67; Interclass sports. Can you imagine Bruce on Candid Camera?

LINDA SHUBERT

A smile is worth a thousand groans in any market.

Proto: Daughter and tears. Fav Exp: No, I'm not crying. Pet Peeve: People who call me 'Shubie'. Amb: Psychologist. Prob. Dest: Analyzing the eleventh hour ink blot. Act: Cercle Français, FTQ. Can you imagine Linda being sad?

**REISA SMILEY**

All women were created equal, then how come I'm so short.

Proto: The other half (see T. Richard) Fav. Exp: I don't believe! Cher. Mem: Her scholarship in grade 8 Pet Peeve: People who talk while she is interrupting Claim to Fame: Her giggle Amb: To raise a family Prob. Dest: Elevator going up! Weaknesses: Eating and giggling Unrec. Hist: Her contact lenses. Can you imagine Reisa "frowning"?

TERRY SMILEY

It is impossible to cheat in life. There are no answers to the problems of life in the back of the book.

Prot: Does she—or doesn't she? Fav. Exp: Peggy act human! Cher. Mem: July 29, 1966 Pet Peeve: Frizzy hair weather Amb: To find herself Prob. Dest: To keep looking! Unrec. Hist: Looking for and finding Carol's contact lens in Le Metro Act: class sports; Current Events Club; Can you imagine Terry with hair all the same colour?

KOPEL SMILOVICS

If you have a headache, stick your head through the window and the pane will go away.

Prot: Illya Kuryakin Fav. Exp: Here, let me check your homework. Pet Peeve: Kopel Smilovics??? Amb: Gladiator Prob. Dest: Janitor in the forum: Weaknesses: Wine and women—not necessarily in that order Act: Cross Country Endurance Run; Soccer; Prelude Sports Editor; Volleyball. Can you imagine Kopel being accused of talking?

SARA SOCHACZEWSKI

There is no cosmetic for beauty like happiness.

Proto: Cold and sarcastic Fav. Exp: Anyone going to Toronto this weekend Cher. Mem: The last two weeks of the summer of '65. Pet Peeve: Kids going to Toronto and leaving her behind. Amb: Teacher Prob. Dest: Teacher's monitor Act: F.T.Q., Student Council '64-'65, choir. Can you imagine Sara being a "Canadian" fan?

BARBARA SOURKES

The answer my friend, is blowing in the wind.

Proto: Alice in Wonderland Fav. Exp: Guess what? Cher. Mem: Grade 7, Rm 14 Amb: To pursue 1001 different interests Prob. Dest: To fulfill 1000 Assets: Her big eyes Weak: Folk music Unrec. Hist: Missing a folk music concert Act: Prelude French Editor, Prefect, Student Council Rep. Can you imagine Barbara minus a record?

SYLVIA SOYKA

That hot upon the burning revelation we perpetuate absurdity is life's continuation and its tragedy.

Prot: A belly-button. Cher. Mem: My last incarnation. Fav. Exp: — Sad, sad, sad . . . Amb: To be a Cliffie. Dest: Hanging-over. Assets: My Peruvian wallhanging. Weakness: Pipes. Act: Editor of Prelude; Ski Club Pres.; Stud. Coun.; Book Club; Reach For The Top.

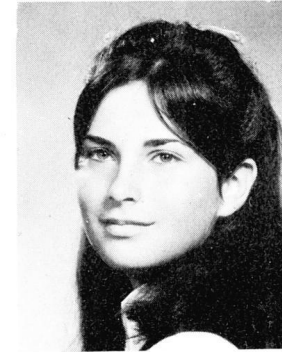
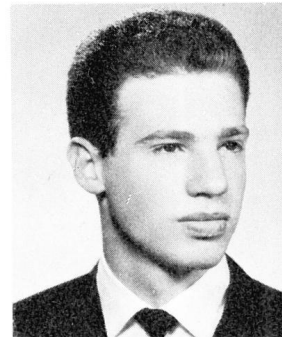
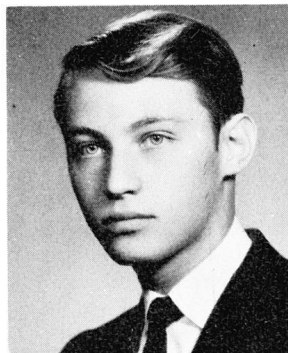
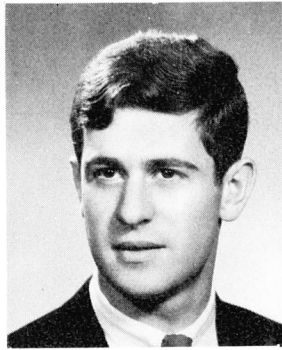
**PETER SPEYER**

Life is a bowl of cherries and I got all the pits.

Proto: John Glenn—way out. Fav. Exp: I personally think; put it this way. Cher. Mem: Finding out who my real sister was. Amb: To go into economics Prob. Dest: Looking up figures Assets: Dancing Weak: School Unrec. Hist: Finding my pants hanging by a thread after doing the splits. Can you imagine Peter out of rhythm?

JERRY SPIEGEL

There's one thing we know for sure about the speed of light; it gets here too early in the morning.

Prot: Albert B. Feldstein. Fav. Exp: Nice day if it don't rain, Miss Turner! Cher. Mem: Wagar goes "Berkeley" Pet Peeve: Ye Olde outside reader. Amb: To revolutionize the educational system. Dest: Staying at Wagar long enough to do it! Act: Prelude Co-Editor; CBC Youth Council. Can you imagine Jerry with yellow socks?

MITCHELL SPEIGEL

Crime doesn't pay but the hours are good.

Proto: Snagelpuss. Fav. Exp: Oh, no! I left some more books at home! Cher. Mem: Getting up at 4:30 to go to work. Amb: Physicist. Prob. Dest: Soda jerk. Act: Prelude, engineering club, interclass basketball. Can you imagine Mitchell with an orange and red polka dot tie?

ROBERT SPIELMAN

Few persons have courage to appear as they really are.

Proto: Bob, Bobby, Rob, Robert Spielman. Fav. Exp: Mr. H., doesn't the proposition go like this? Pet Peeve: People who put on acts (Shakespeare). Amb: Millionaire. Prob. Dest: Printing his own money. Can you imagine Robert as a park attendant?

RIVA SPIER

Fortune is like glass—the brighter the glitter, the more easily broken.

Proto: National Velvet. Fav. Exp: Vulcan—don't bite! Pet Peeve: People who ask if her horse is fast. Amb: 3 day event rider. Prob. Dest: Hoof-in-mouth disease. Act: School band, interschool sports, interclass sports. Can you imagine Riva not riding?

MICHAEL SPIRO

I never let school interfere with my education.

Proto: The Little Emperor. Fav. Exp: Hi there Mr. Cool. Cher. Mem: Summer '66. Amb: engineer. Prob. Dest: Teacher Weaknesses: Long blonde hair, blue eyes, mini skirts, etc. Act: Football 64-66, Hockey 64-65. Can you imagine Frenchie making like "Speedy Gonzolies"?

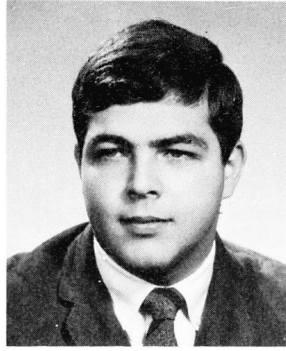
**GRACE SREBRNIK**

Life is like a pathway of newly fallen snow. Be careful how you tread on it, for every mark will show.

Proto: Alice-in-Wonderland — she too lives in a world of fancy. Fav. Exp: I'm ruined forever! Cher. Mem: Those beautiful summers in Atlantic City. Pet Peeve: Falling off a sidewalk and fracturing her ankle. Amb: To reach the peak of success and happiness. Prob. Dest: Mountain climbing. Act: Cerle Français. Can you imagine Grace being satisfied?

**ROBERT STANLEY**

Farewell, a long farewell to all MY greatness.

Proto: I didn't know I had an equal. Fav. Exp: People are like sheep—they follow each other. Cher. Mem: A certain promotion. Amb: Architect. Prob. Dest: Doodler. Assets: \$1.50. Act: Editor-in-chief of Wagar Watch, Math Club, Ski Club. Can you imagine a holiday without Robert as office monitor?

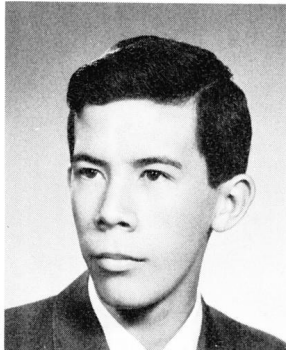
**NEIL STARR**

A butcher who backs into a meat grinder gets a little behind in his order.

Proto: Yul Brynner. Fav. Exp: Your getting under my skin. Cher. Mem: The hair he lost. Amb: Dermatologist. Prob. Dest: Hair today, gone tomorrow. Act: Class. Pres., Prefect, Students Council Rep., Vice-Pres. Graduating Class Organization. Can you imagine Neil—"Etoile"?

**FRANKI STATTNER**

I'd rather have a fool to make me merry than an experience to make me sad.

Proto: Girl with the high blush pressure. Fav. Exp: Fabulous phenomenal, ludicrous—This could prove to be tense. Cher. Mem: Those summers at Timberland. Amb: To go to Sir George Williams University. Prob. Dest: Marrying either George or Williams. Act: cheerleader, Student Council Rep. Can you imagine Franki with a sassoon cut?

**LINDA STEIN**

A friend is one before whom I may think aloud.

Proto: The absent-minded physicist. Claim to Fame: Those well developed dimples. Pet Peeve: people who ask her if she just cut her hair. Amb: Physio and Occupational Therapist B.P.T and B.O.T Prob. Dest: BTOPTOPTTBT! Act: Bands 63-66, F.T.Q. Secretary, Track and Field team '66. Can you imagine Linda being serious in Mr. Mann's class?

**NORMAN STEINBERG**

Minds are like parachutes—they only function when open.

Fav. Exp: Are you serious? Cher. Mem: Trip to California. Amb: Doctor. Prob. Dest: Rebuilding people. Unrec. Hist: The day I swam the lake. Act: Student Council, S.C.O., public speaking, ski club, interclass sports. Can you imagine Norman without a license?

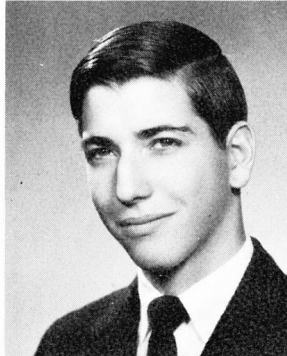
**JOANNE STEINFELD**

Miles to go before I sleep—Frost.

Proto: Bazooka Jo. Fav. Exp: Not telling. Amb: Interior Decorator. Assets: Look at my picture. Weaknesses: Take a better look! Act: Cheerleader 65-67. Class President 63-64, interclass basketball. Can you imagine Joanne being feathered Indian Princess?

**DAVID STEPNER**

The world knows nothing of great men . . . Let me tell you about myself.

Proto: Yvonne Plouffe. Fav. Exp: Wake me when the bell rings! Pet Peeve: Simonizing Falcons. Amb: Social worker. Prob. Dest: Receiving social aid Assets: His curly hair. Unrec. Hist: You believe it. Act: very!!! Can you imagine David being bored in class?

**EVVY STERN**

No wonder so many people get lost in thought; it's such unfamiliar territory.

Proto: The Great Pumpkin. Fav. Exp: Well, kids, I outdid myself today! I finally hit midnight blue! Claim to Fame: Her right-angled bi-septum. Unrec. Hist: Those inspiring sewing sessions (see S. April and J. Diamond). Act: Cerle Français, Winter Carnival Committee. Can you imagine Evvy being out of it?



BRIAN STONE

Hey! What's our homework?

Proto: Oh, I'm so tired! Fav. Exp: Hey man! What homework? Cher. Mem: One week of 8:00 a.m. detentions. Pet Peeve: School rules. Amb: R.C.N. officer. Prob. Dest: Rub-a-dub-dub. Act: Ski club, gymnastics, folk singing, class sports. Can you imagine Brian being a big shot on a destroyer?

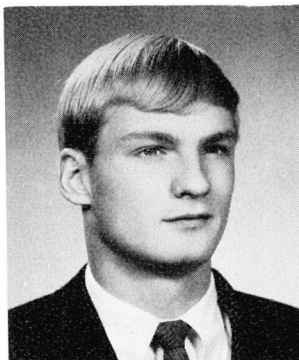

HEATHER STROLL

To attain true happiness it must first be divided and later multiplied.

Proto: Sugar and Spice and a dash of pepper. Fav. Exp: Would you believe ?? Cher. Mem: Summer 65—the beginning of many cherished memories. Pet Peeve: Dietic lunches. Amb: A fountain of knowledge. Prob. Dest: A little squirt. Weak: Boys with dark features and royalities. Can you imagine Heather not feeling 'fine'?



MARTIN STRYKOWSKI

To be or not to be—that is the question! Well—what is the answer?

Proto: Mad's answer to Liberace. No? Would you believe Maxwell Stuart? Fav. Exp: 'When you hear the bell toll, beware, it tolls for thee.' Pet Peeve: Doing homework on a week that has Friday in it. Amb: To be a nuclear physicist. Prob. Dest: Raising mushrooms. Assets: Tall and handsome. Can you imagine Martin paying attention during Geometry?

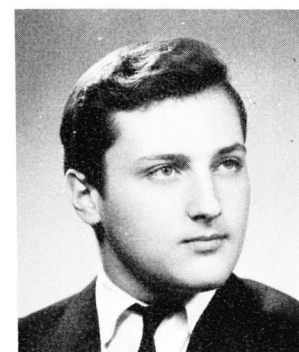

JULIUS I. SUSS

Book learning is only a small part of education.

Fav. Exp: Shut-up-Suss. Cher. Mem: The day he was born. Amb: Engineer. Prob. Dest: Sanitary Engineer. Act: Treasurer of the Red Cross 63-64; Head Monitor of Cafeteria 64-65; Co-ordinator of activities 65-66; Secretary of the Students Council 64-65; Pres. Folksinging club 65-66; Choir 63-64; Drama 65-66; Pres. of the grad class organization. Can you imagine Julius without any activities?

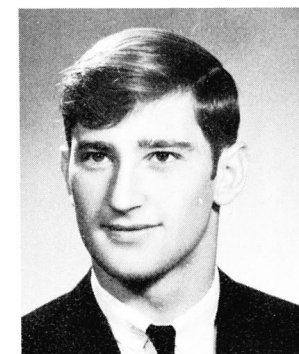

GRETA TABACHNICK

One is never so close to a person as when he has to be separated.

Fav. Exp: you think so, eh? Amb: Unknown. Prob. Dest: time shall tell. Act: Interclass badminton, volleyball, basketball. Can you imagine Tabby not being in good shape?



LINDA TABAH

Homework is mind over matter—if you don't mind it doesn't matter.

Fav. Exp: Didn't you know that the only time I open my mouth is to change feet! Cher. Mem: The rip-roaring day in Burlington. Amb: Teacher. Prob. Dest: Ski bum. Assets: Blue eyes. Weaknesses: 5 day week. Unrec. Hist: Her water skiing ability. Act: Ski Club; Jazz Club; Red Cross Rep.; Volleyball. Can you imagine Linda with no gum in her mouth? Would you believe 25c?

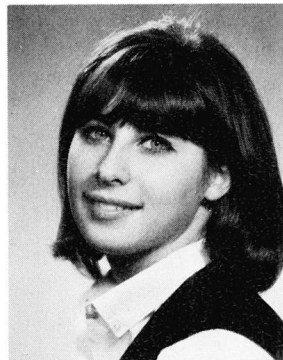

KEIKO TACHIBANA

Don't be yourself—be someone a little nicer.

Proto: Common Japanese girl. Fav. Exp: I don't know! Cher Mem: The one week I spent in the Canadian Rockies. Amb: To attend International Christian University (in Japan). Prob. Dest: "?". Assets: Obedience. Weak: Cramming for exams. Act: Class sports. Can you imagine Keiko not climbing to great heights?



BRAHM TAVEROFF

Work never harmed anyone, why take a chance.

Proto: Jim Thorpe. Fav. Exp: What me worry? Pet Peeve: People leaning on me. (David). Amb: To become a lawyer. Prob. Dest: Not being allowed into court until I'm twenty-one. Can you imagine: Brahm defending the rules?

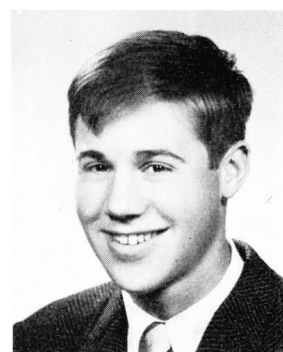

ANDREW WILLIAM TAYLOR

A person who drinks is spiritually inclined.

Fav. Exp: Hey! Slow down. Cher. Mem: Meeting Bea K. Amb: Air traffic controller (Dorval)? Prob. Dest: Official runway sweeper? Act: Prefect 64-67, Student Council Rep. '67, V.P. of engineering club, Glee club '63. Can you imagine Andy not wanting to go places?

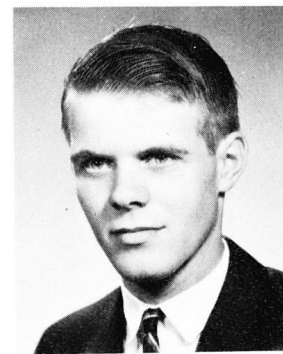

KENWOOD TAYLOR

Never do tomorrow what you can do today.

Fav. Exp: Nematode's ech! Pet Peeve: Chemistry Labs. Amb: Chemist. Prob. Dest: Chemist? Act: Nothing you would want to know. Can you imagine Kenwood becoming a biologist?



GAIL TENDLER

I don't believe in love at first sight—so I take a second look.

Proto: "Headlights" —my goggles of course! Fav. Exp: Oh, ya? Cher. Mem: Flying through the door with the greatest of ease. Assets: Ability to look at things in a round about way. Weak: Blonde hair, blue eyes. Act: Sen. Band, Cercle Français. Can you imagine Gail not wearing base?

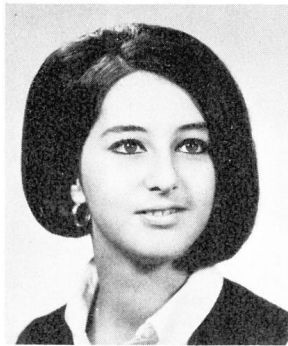
**GARY TICOLL**

The one good thing about real life is that it takes your mind off all the suffering on TV.

Proto: Angry young man. Fav. Exp: That'll teach you to tangle with a tickle! Pet Peeve: French classes. Amb: Lawyer. Prob. Dest: Pressing suits. Act: Bantam Hockey; Junior football 66-67; Current Events Club Pres., Wagar Watch Feature Editor; Prelude Act. Editor; Co-chairman Constitution Committee. Can you imagine Gary sitting up front in English?

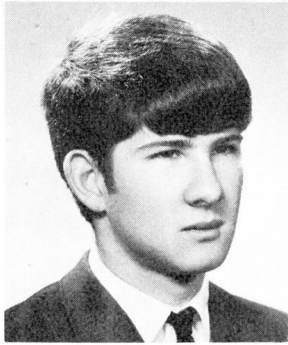
**GEORGE TOROK**

If at first you don't succeed, there's always school.

Proto: Enzo Ferrari. Fav. Exp: Rats! Cher. Mem: Girl next door. Amb: Mechanical Engineer. Prob. Dest: Sanitary Engineer. Weaknesses: Girl next door. Act: Gymnastics, Engineering Club. Can you imagine George beside another door?

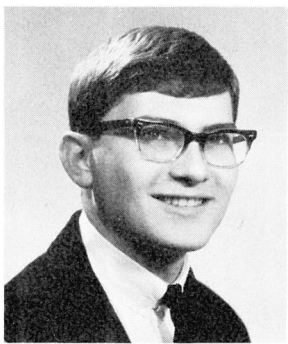
**IRIS UNGER**

The brain is a wonderful organ, it begins in the morning and it doesn't stop until you get to school!

Proto: The other half. Fav. Exp: Look Mirna, I have enough problems! Amb: Teacher. Prob. Dest: Bored of Education. Unrec. Hist: Keeping the Bell Telephone Co. in business. Pet Peeve: The right people calling at the wrong time and the wrong people calling at the right time. Can you imagine Iris cuddling a bull dog?

**JUDI VARNAI**

An agreeable person is one who agrees with me.

Proto: Girl next door. Cher. Mem: 1. That summer in Europe when she met. . . ?? 2. A certain blind date. Pet Peeve: People who tell her that she looked better with long hair. Amb: B.A. in McGill. Prob. Dest: Browsing through Loyola. Fav. Past: Fixing her friends up. Can you imagine: Judi Miss Congeniality 1967?

**NATALIE VILINSKY**

I am part of all I have met.

Proto: The twin without the curl free (see B. Adler). Fav. Exp: Don't bother me, I have to write a letter to Barbara. Cher. Mem: The day she realized A.G. had an older brother. Amb: To marry at 20. Prob. Dest: Hurry, you only have a year and half left. Assets: Her turned up nose. Act: Interschol volleyball; Volunteer 65; Red Cross Rep.; Jazz Club. Can you imagine Natalie at a Pickle Party?

**BONNIE WAGNER**

Happiness isn't a Buy product!

Proto: Bonbon—she's as sweet as 'candy' Pet Peeve: Spending money. Amb: Kindergarten teacher. Prob. Dest: Teaching her kinder. Weaknesses: Licorice allsorts. Act: Guidance Council Rep., Cercle Français, F.T.Q. Can you imagine Bonnie living in Candyland?

**KEN WAXMAN**

Issues transcend labels and hair cuts.

Proto: Anarchistic iconoclast. Fav. Exp: Could've fooled me. Amb: Immortal Literary Genius. Prob. Dest: Editor Wagar Watch. Assets: Literate, blues based, poetic, realistic. Weak: Mania for blues and blondes. Act: Student Council 66-67, Jazz Club, Current Events Club. Can you imagine Ken a "Dickens" lover?

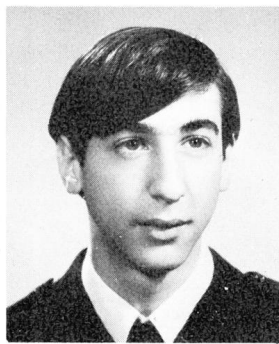
**DAVID WEINER**

I just can't find enough time for wine, women, and song. So I've decided to give up song.

Proto: All American. Fav. Exp: Don't bug me. Cher. Mem: The first compliment that sent me on the road to conceit. Pet Peeve: Montreal Canadians. Amb: Business Executive. Prob. Dest: Bus Driver. Act: Hockey, Basketball, Interclass Sports. Can you imagine a modest David?

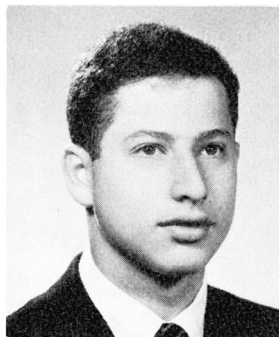
**CAROL WEINTRAUB**

Life is the art of drawing without an eraser.

Fav. Exp: Are you serious? You're joking! Proto: An original model. Amb: Helping exceptional children. Dest: Being exceptional. Act: Student Council Rep., Future Teachers of Quebec. Can you imagine Carol serious?

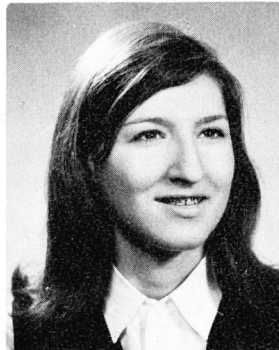

BRIAN WENER

Censored.

Proto: Bobby Rousseau. Fav. Exp:— Cher. Mem: Dreaming up that quotation. Amb: Playing Pro Hockey. Prob. Dest: Scraping eggs off the ice at the forum. Act: Senior Hockey, Soccer, Student Council, Volleyball, Badminton, Junior Football. Can you imagine Brian without his hockey stick?

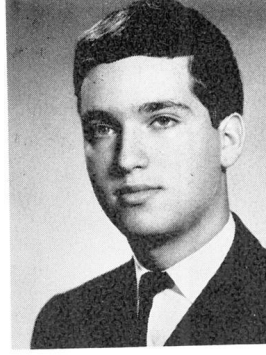
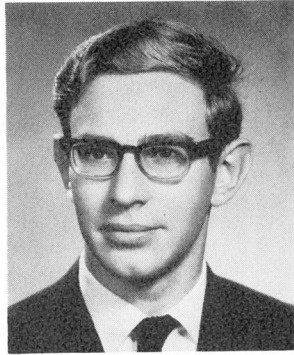

MAX WOLPERT

Remember the Alamo!

Proto: Robin Hood — He takes from the rich. Fav. Exp: What can you do in 50 minutes? Weak: Salesmen. Amb: Alex Bowden's understudy. Prob. Dest: Benchwarmer. Cher. Mem: Beating Nattel in the PSAT. Act: Students' Council, Wagar Watch, Football Team, 65-66, 66-67, Canada Day 66, Model Parliament 67. Can you imagine Max being prompt with assignments?

BRIAN WHITE

Some people never need glasses; they drink straight from the bottle.

Proto: George Knudson Fav. Exp: Swaive, Merce Cher. Mem: May 21, 1965 Amb: To get my P.H.D. Prob. Dest: Getting my P.H. (see Peggy Hubscher) Assets: My nose Unrec. Hist: Summer at Camp Pine -Valley in 63 Act: Golf 63-66, Sr. hockey, Sr. volleyball. Can you imagine Brian as the 'white' knight?

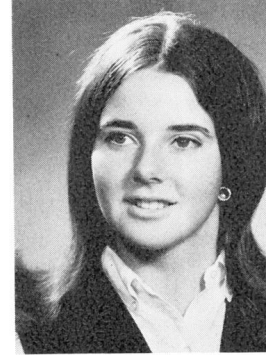
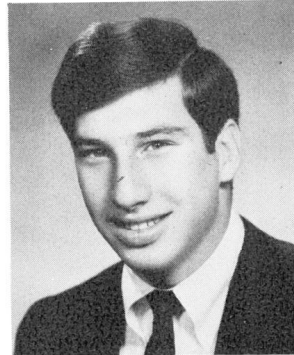

SANDRA WOTICKY

The future belongs to the physically fit, and those strong enough to endure it.

Proto: Honey West Fav. Exp: You fool! Pet Peeve Flabby boys Amb; Woman surgeon Prob. Dest: Surgeon's woman Unrec. Hist: The day I slipped on Wagar's soaped floor Act: Basketball, school band, track and field, volleyball, badminton. Can you imagine Sandy playing her trumpet?

HEATHER WISE

Late to bed, late to rise, makes Heather healthy, wealthy and wise.

Proto: Perpetual motion. Fav. Exp: Are you serious? Cher. Mem: It's taboo! Pet Peeve: A drumming headache Amb: A commercial artist. Prob. Dest: A resident of Greenwich Village. Unrec. Hist: Your brother and sisters are blonde—what happened to you? Act: Track and Field 64-65, Inter-class sports, Athletic Rep. 64-65. Can you imagine Heather with curly hair?

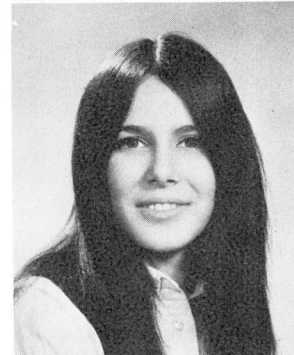

ARLENE YAFFE

If all women were created equal I was cheated.

Proto: Minnie Mouse Fav. Exp: I am so "five feet" Pet Peeve: People who don't ski Amb: To get a BSc Prob. Dest: To get a BSk (Bachelor who skis) Act: Cercle Français; Inter-class sports; F.T.Q. Can you imagine Arlene starring in the wonderful world of colour?

ANNETTE WOLFSTEIN

When you've made your mark in the world, watch out for guys with erasers.

Proto: More luck than brains. Pet Peeve: It's beautiful. What is it? Amb: M.A.W. (millionaire's artist wife). Prob. Dest: Maw. Assets: Never getting caught. Weak: Seldom doing assignments. Act: Prelude Art Editor, Red Cross Rep, Jazz club. Can you imagine Annette painting a 'bad' picture?

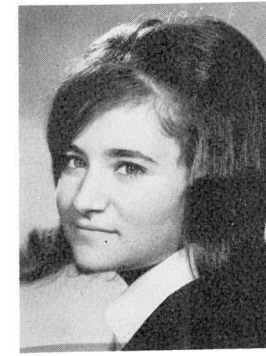

EDIE ZADEK

If she's not near the one she loves she loves the one she's near.

Proto: It's original Fav. Exp: Carol, Sue what am I going to do? Cher. Mem: Last years bio. labs Amb: She would like to work with little kids Prob. Dest: Becoming a mother and looking after her own little school of kids Assets: Those large blue eyes and dimples Weaknesses: Only Edie Knows for sure. Can you imagine Edie telling her weaknesses?

STEVE WOLOFSKY

The way to be heard is speak up. The way to be seen is look up. The way to be appreciated is shut up.

Proto: Hoss Cartwright Fav. Exp: How 'bout that; I might care. Pet Peeve: Empty refrigerators Amb: Engineer Prob. Dest: Best basketball player in the C.N.R. Act: golf team, skiing, blackboard monitor, sports. Can you imagine Steve as the 'Big Bad Biology kid'?



ROSLYN ZBRIGER

Among the things most often opened by mistake is the mouth.

Prot: My brother's sister Fav. Exp: Oh, I have so much homework tonight Cher. Mem: Getting extra homework from Mr. Benarrosch for talking Amb: Secretary Prob. Dest: Char woman for the United Nations Weaknesses: History and well . . . school in general Unrec. Hist: Passing a history exam Act: Choir; Volunteer. Can you imagine Roslyn making French History?

JACK ZELIGMAN

*Love me or leave me . . . Hey!
Where are you going?*

Proto: No one else is so fortunate. Fav. Exp: Tough bananas, girls! Cher. Mem: Counting the money after his Bar. Pet Peeve: Vanity. Amb: Chemical Engineer. Prob. Dest: Inventing an alcoholic "Kool Aid". Assets: Extremely handsome, wonderful personality; great character, exceptionally modest. Weaknesses: Inferiority Complex. Can you imagine Jack being anything but Jack?

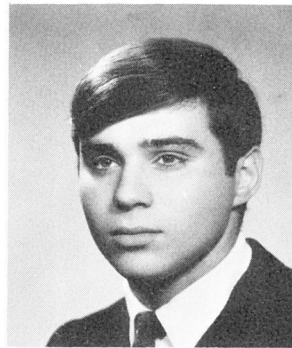
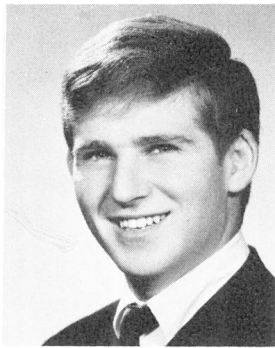

NICK ZIZOS

The river of life is deceptive, for it is full of uncertainty and wrought of undercurrents. Swim with care.

Proto: Greek God Fav. Exp: Hang loose Cher. Mem: Censorable. Assets: Some. Weaknesses: The other element Act: Extra-curricular. Can you imagine Nick-the modern Casanova?

ELENIE ZIZOS

The fruit of self-sufficiency is freedom,

Cher. Mem: July 1966. Amb: Teacher. Prob. Dest: Never to get through first year university. Weaknesses: JB. Act: school choir, interclass volleyball. Can you imagine Elenie having a brother in the same grade?

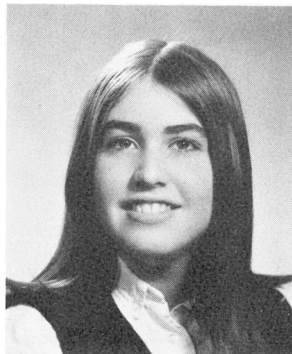
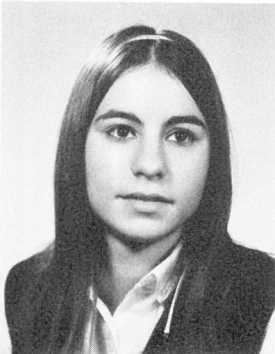

ARLENE DAWN ZUKERNICK

Life is like a beautiful symphony if you touch the right chords.

Proto: The optimistic pessimist Fav. Exp: Oh, you should see what happened! Pet Peeve: Ellen Davis at Everdale Place and T-ST=EO Gloria at typing. Amb: To transform the dusk of ignorance to learning's dawn Prob. Dest: To sleep late Act: FTQ; Students Council. Can you imagine Arlene teaching kindergarten?

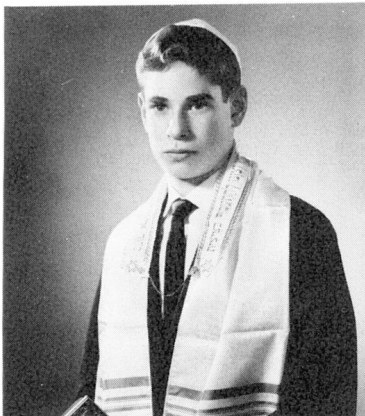

BRIAN MARCUS

1953 - 1967

Here in the wake of life
We press for the new and the great,
We breathe deeply and cross
With confidence the rising waves,
Our youth in tow.
Somewhere behind the firm rhythm
Of our steps there lies a wealth
Of untapped worlds,
Where profundity is soft purple
Scented mists and sight
Is a phenomenon of perfumed mists.
Here, there is soul in fingertips -
Ears vibrate with Nirvanic chants
And the 'raison d'être' is the pulsation
Of the transported brain.

THERE IS ALWAYS DOUBT ABOUT THE NATURE OF LIFE. WE ARE NEVER QUITE SURE THAT WE ARE NOT BEING CHEATED OR PLAYED WITH. THAT THIS IS NOT SOME LARGE FARCE. THE ONLY THING WE KNOW IS THAT IF LIFE IS A JOKE, WE ARE THE JOKERS. WE ARE FIRST AND LAST RESPONSIBLE, AND THIS ABSURDITY IS OUR IGNORANCE. THE SENSELESSNESS OF THE AGELESS SCHEME IS OUR SENSELESSNE

So off we ride
On an endless carousel
Of living and some other life
Called dying;
And mourning can only be bad luck for the dead,
Because death is a mystical happening
And who knows what will
Rules in the perfumed realm.