

grad-u-ate (n., adj. graj'66 It. -It'; s. graj'66 It'),
n., adj. s. -at-ed, -at-ing. —n. 1. a person who has
received a degree or diploma on completing a course of
study, as in a university, college, or school. 2. a
student who holds the first or bachelor's degree and is
studying for an advanced degree. 3. a cylindrical or
tapering graduated container, used for measuring.
—adj. 4. of, pertaining to, or involved in academic
study beyond the first or bachelor's degree: *the graduate
school of business; a graduate student*. 5. graduated
(def 3). —v.t. 6. to receive a degree or diploma on
completing a course of study (often fol. by *from*):
She graduated from Swarthmore in 1962. 7. to pass
by degrees; change *gradually*. —v.i. 8. to confer a
degree upon, or to grant a diploma to, at the close of
a course of study *in a university, college, or school*:
Cornell graduates many students with honors. 9. to
graduate from or gradations; establish gradation in.
10. to *mark* into or mark with degrees or other divi-
sions *a scale of a thermometer*. [< ML graduāt(us)
= gradūre, equiv. to gradus> GRADE, step + -u-
-dual vowel + -ātus -ātk'] —grad'u-a'tor, n.

© 1967 BY RANDOM HOUSE INC.

3 2 1 0 9 8 7 6 5 4 3 2 1 0

Խանութի Եղևնայնէրարի՞՞ ԲՇԿ Կն: ԼԳՆԱՀՆԻԿՆԵՐՆԱ

JOHNNIE ABRACEN

Proto: Smiling Jon. Amb: To be a ski instructor in Switzerland. Prob. Dest: The guy who shovels the snow under the T-bar.

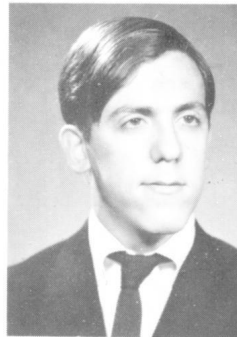
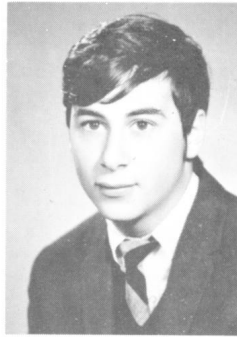

STEPHEN ABRAMOVITCH

Keep America beautiful, plant a tree, a shrub, or a bush, L.B.J. accent.

Proto: Hermann. Amb: To become P.M. "post mortem". Prob. Dest: Janitor of the House. Fav. Occ: Fore! Look out behind me. Pet Peeve: Being told how great I am. Fav. Exp: Mes amis, vote for me. Cher. Mem: Did you see that golf shot? Unrec. Hist: You didn't, "groan". Act: Junior Soccer 67-68.

RONNIE ABRAHAMS

The blueness of a wound cleanseth away evil; so do stripes the inward parts of the belly.

Proto: Denny McLain. Amb: To see my name beside Cobb & Gherig at Cooperstown. Prob. Dest: To write someone else's name beside Cobb & Gherig at Cooperstown. Fav. Occ: Sleeping. Pet Peeve: People who wake him up and then ask him if he was asleep. Fav. Exp: Just got the word. Cher. Mem: 6,000 miles in Summer '68. Act: Basketball, Football, Volleyball, Track, Model Parliament & U.N., Wagar Watch Editor.

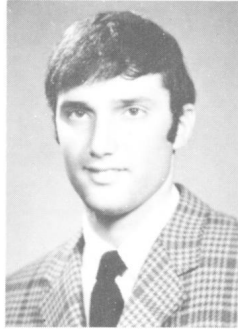

JOYCE ABRAMS

May the bird of paradise drop a few eggs on your bippy.

Proto: Nanook of the north. Amb: Fashion Designer. Prob. Dest: Rags, Rags, Rags. Fav. Occ: That wonderful sunshine. Pet Peeve: Mrs. Aliberry. Fav. Exp: I might not be so skinny, but at least I'm comfortable. Cher. Mem: Those groovy summers in Vermont.

MONA ABRAMOVITCH "Mona Lisa"

The best things in life are illegal, immoral, or fattening.

Proto: Little Red Riding Hood. Amb: To do what I want, when I want, and how I want to. Prob. Dest: Bordeaux Jail. Pet Peeve: People who ask if my hair is natural. Unrec. Hist: The day I'll be able to wear red. Fav. Exp: 1. You're a good egg ... no, it's not another chicken joke! 2. That's a no-no! Cher. Mem: 1. Dancing on stage at the Ritz. 2. Year of '67. 3. Cape Cod '68.

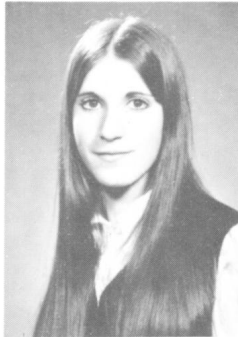

MENDY ADLER

I was cut out to be a genius; unfortunately somebody forgot to put the pieces together.

Proto: Big Tex. Amb: To be successful in all I undertake. Prob. Dest: To be a successful undertaker. Fav. Occ: Waiting for those bells to ring every 50 minutes. Pet Peeve: When haircut time rolls along. Fav. Exp: Don't worry about it. Cher. Mem: Trying to kill a rat at 2 A.M.

NORBERT ABRAMOVITZ

Although you think girls are cold, so is dynamite until you start off with it.

Proto: The older guy on Flipper. Amb: Juggler. Prob. Dest: Gigolo. Pet Peeve: 1) Being told I look 15. 2) Girls who say 'no'. 3) People who tickle me. Fav. Exp: Oyvay, shutup, I'm trying to study! ? Un-n-able. Act: Soccer, basketball, badminton.

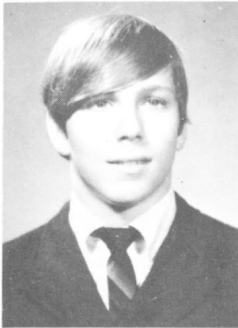

LINDA AGULNIK

I'm a happy girl, with many a joy, and one of them is, a certain boy.

Proto: Girl with a badge. Amb: Getting my M.R.S. degree. Prob. Dest: Just missing. Fav. Occ: Seeing David. Pet Peeve: Relatives. Fav. Exp: Does anyone have a kleenex? Cher. Mem: March 30, 1968. Act: Prefect, 1967-1969.

PHILIP ABRAMOVITZ

I've been trying to get something out of high school for years. MYSELF!

Proto: W.C. Moss (Micheal Pollard). Fav. Exp: You little forfufnick. Pet Peeve: Putting money under mats. Missing my apple. Amb: Working with my brother in his Pharmacy. Prob. Dest: Taking care of the joint. Act: Wrestling. Cher. Mem: A winter's night.

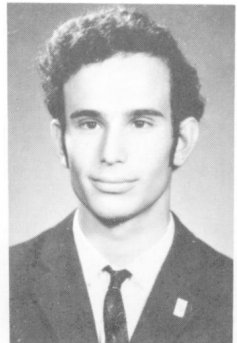
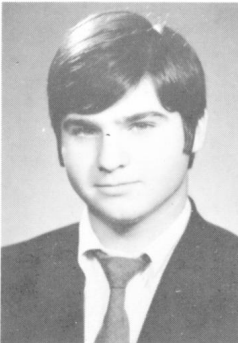

GARRY ALBERT

And he is oft the wisest man, Who is not at all.

Proto: Citizen 288-011-224. Amb: Architect, Canadian Olympic Track Team-1972. Prob. Dest: Usher at Olympic Stadium. Pet Peeve: Girls over 5'4" and/or with short hair. Fav. Exp: How's life? Cher. Mem: The time I met a certain person who is under 5'4". Act: Track and Field, 1966-1969; Cross Country, 67-68; Soccer 68, Jr. 1969, Sr. (Mgr.)

Խաճախները պահանջարկի է ըլլալ քան: Լինելու ճիշտը:

NEIL ALPER

Empty vessels make much noise ... that is why I am so quiet.
 Proto: Smart and handsome. Amb: To marry a rich, but good-looking girl. Prob. Dest: Marrying an old hag with no money. Fav. Occ: Telling people to listen. Pet Peeve: People who don't listen after I tell them to listen. Fav. Exp: 'listen', girls are 'definitely' the answer; No matter what the question. (See S. Rosenbloom). Unrec. Hist: Grade 8 in Mr. Goodwin's office. Cher. Mem: Grade 8, in Mr. Harper's math class.

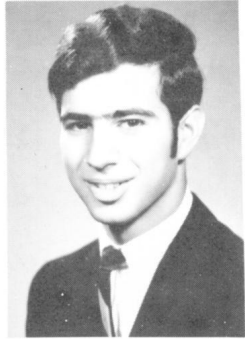

RONITH ASHKENAZY "Roni"

Knowledge is important, experience is important, You get knowledge through studying, and you get experience when going further and further through the windows of life.
 Fav. Exp: Avoid disappointment... don't expect anything from anyone. Pet Peeve: People who reject things when they don't know anything about them. Cher. Mem: June 6, 1967.

FRAN ARONOVITCH

Happiness is the "Five of Us".
 Proto: An accident looking for a place to happen. Amb: Lab technician (bio-chemistry) Prob. Dest: Going to Israel to marry. Fav. Occ: Sitting and talking with G.A., and leaving L.A. out of it. Pet Peeve: People who condemn what they don't understand. Fav. Exp: Is he a James? Cher. Mem: Napierville, 1968. Unrec. Hist: My childhood. Act: Red Cross Rep.; Student's council.

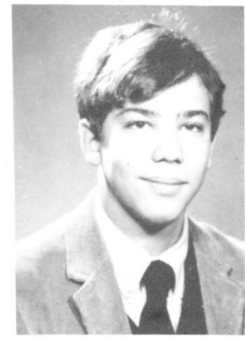

STEPHEN ASTROF

Keep smiling. People will wonder what you've been up to.
 Proto: Colonel Saunders. Amb: To make money. Prob. Dest: Counterfeiter. Fav. Occ: 43 man squamash. Pet Peeve: Round-toed shoes on pointy feet. Fav. Exp: Nice day if it don't rain. Unrec. Hist: Getting caught for throwing snowballs in the "barracks". Act: Chess Club, G.C.O.

STEPHEN ARONSON

Come my friend, 'tis not too late to seek a newer world.
 Proto: Frustrated P'er. Amb: To reform the school system. Prob. Dest: Reform School. Fav. Occ: Mimicking "Corey" and "Jemiah". Cher. Mem: Summer '68. Act: Wagar Watch: Sports Editor, 66-67, Assistant ed-in chief, 67-68, Model Parliament 67, Senior Prefect, Model U.N. '68, Constitutional committee co-chairman of Student Council, 67-68.



NADINE ATLAS

Though nothing can bring back the hour of splendor in the grass of glory in the flower, we will grieve not, rather find strength in what remains behind.
 Proto: The sleepy sister (C.H.) Amb: Knitting little booties. Prob. Dest: Sheep rover in Australia. Fav. Occ: Grinning at our favorite French teacher. (see B.C.) Pet Peeve: Here he comes again! Cher. Mem: The hour of splendor in the grass, my pussycat and his prehistoric motorcycle. Unrec. Hist: Sleeping on the bathroom floor.

JOYCE ASH

To let a fool kiss you is silly; but to let a kiss fool you is worse.
 Proto: The Campbell Kid. Amb: To do something different. Prob. Dest: Teacher. Fav. Occ: Listening to a certain someone's problems. Pet Peeve: Answering those "Twenty questions". Fav. Exp: Could be tense (See F. Lupovici). Cher. Mem: The snowball fights of days gone by (See C. Wissock). Unrec. Hist: Getting rid of two at one time. Act: Interclass sports, Ski Club, F.T.Q., C.O.

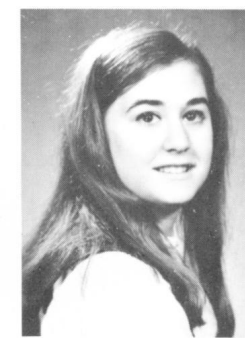
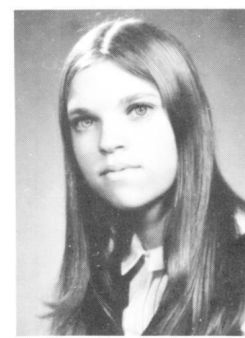

FRANCINE AUGUST "Fran"

Early to rise and early to bed Makes a girl healthy but socially dead.
 Proto: Angel in disguise. Amb: Psychologist Prob. Dest: Fun in Verdun. Fav. Occ: Talking on the phone. Pet Peeve: My diet. Fav. Exp: It's too bad! (See L. Gottlieb). Cher. Mem: April '68. Unrec. Hist: Censored.

RANDI ASHKENAZY

Good things come in small packages.
 Proto: An ant in a forest of giants. Amb: A percussionist in a famous orchestra. Prob. Dest: A triangle-dinger in the Ice Capades. Fav. Occ: Strolling into band practice 15 minutes late. Pet Peeve: People who tell me to stand up when I'm already standing! Fav. Exp: Bull-ieve it! !! Cher. Mem: The year I grew an inch. Act: Operetta '67, History Club '68, Senior Band 1967-1969, Folk-singing 1969, Red Cross 1969.

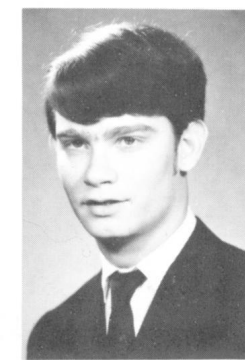

MARK BAILLY

It starts when you sink into her arms and it ends with your arms in the sink.
 Proto: L.B.J. Amb: Doctor. Prob. Dest: Assembling lockers for "machine products". Fav. Occ: 1) Driving Impala convertible to school. 2) Meeting "Grish" at O.J. (See M. Grishehkan). Cher. Mem: Aug. 10, 1968. Unrec. Hist: Renting Honda 90's. Act: Students Council Rep. 67-68.

Իմ անձնիկը ինձ համար չէր լինում զորոշումը իմ համար ինձ համար:

Խանութի Երկրորդ Երկրորդ Երկրորդ Երկրորդ Երկրորդ

PHYLLIS BAILEY

Give a man an inch and he becomes a ruler.

Proto: Tea kettle - always up to her neck in hot water. Amb: To go to Sir George or Mac. Prob. Dest: If George won't take her, Mac will. Fav. Occ: If in class you hear a crunch you know it's Phyllis eating lunch. Pet Peeve: Aunt Jemima's for lunch. Fav. Exp: I don't believe you don't believe. (See N. Rich.) Act: Junior band, F.T.O., G.C.O., ski-club, drama.

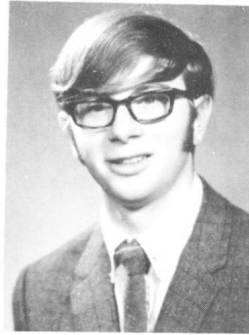
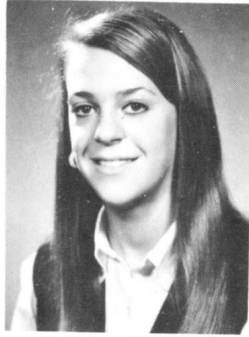

ROBERT BERGER

I have nothing against this school, it's the principle of this thing that I'm against.

Proto: Dirty blond. Amb: Chartered accountant. Prob. Dest: Learning how to add. Fav. Occ: Driving in a little red fire truck. Fav. Exp: Don't be stupid. I know its hard, but try. Cher. Mem: Summer of '67. Unrec. Hist: A certain canoe trip. Act: Track and field 1966, badminton 1965/1966, and Interclass Basketball.

MELINDA BARRY

Know thy self, be thy self.

Proto: Sarah Bernhardt. Amb: To return to the land of milk and honey. Prob. Dest: To work in Borden's dairy. Fav. Occ: One day, one mistake. Pet Peeve: People who frown at me when I wear my kibbutz sandals, even if it is 50 degrees! Fav. Exp: 1) Oh, shutup! 2) The philosophy is always right. Cher. Mem: Summer 1968 in Israel. Unrec. Hist: That night in Tiberias. Act: History club '68 and Red Cross Rep. 1968-1969.

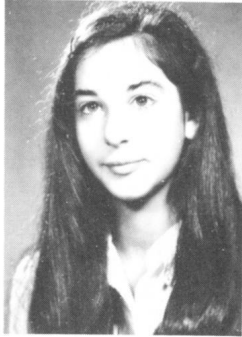

GERALD BERISH

The world is a labyrinth containing many false paths and only one correct.

Proto: Mr. X. Amb: To find the right path. J.S., S.K., C.L., P.M., J.Y., etc. Pet Peeve: Going to a restaurant or store and realizing that I'm broke. Fav. Occ: S-S-S-S-S-S-S-S or 1, 2, 3, 4, 5, 6, 7, 8, 9. Cher. Mem: Writing out this biography. Unrec. Hist: All those summers at camp. Act: Senior Band, M.Y.W.C., Monitor, and Junior Band.

ILSA BASKIN

You are despicable, deplorable, yech!

Proto: I may not be glamorous but I'm amorous. Amb: Nurse. Prob. Dest: A lady in white. Fav. Occ: Taking a walk in the park. (See P. Katz and J. Isbitsky.) Pet Peeve: Being told that freckles are a defect in the pigmentation. Fav. Exp: 1) Oh my. 2) I daren't. Cher. Mem: Summer '68. (See J. Isbitsky.) Act: Class sports.



MURRAY BERLIN

The basis of democracy is found in the school.

Proto: President of S.P.C.B. Amb: To become a chartered accountant. Prob. Dest: To become a bookie. Fav. Occ: Preventing cruelty to butterflies. Pet Peeve: People who worry. Fav. Exp: Stop worrying. Cher. Mem: Every 3:05 p.m. Unrec. Hist: June 23, 1967.

MARCIA ANNE BELL

The sharp edge of a razor is difficult to pass over; thus the wise say the path to the Self is hard - Katha Upanish - ad.

Proto: Mad scientist. Amb: To pass geometry. Prob. Dest: Passing geometry next year. Fav. Occ: Complaining. Pet Peeve: Insincerity. Fav. Exp: But the point is ... Cher. Mem: The day we were told the Grade 11's wouldn't have gym. Unrec. Hist: The first to burn their finger in Chemistry Lab. this year.



RENEE BERLIN

Conscience doesn't keep you from doing anything wrong ... it keeps you from enjoying it.

Proto: Dark-eyed wonder. Amb: Nurse. Prob. Dest: Being taken care of by ... Fav. Occ: 1) Sneezing. 2) Meeting new people. Pet Peeve: 1) Prison-like buildings. 2) Snobs. Fav. Exp: Do you love me? Cher. Mem: 1) The night at P.O. 2) My sweet sixteen. Unrec. Hist: A certain non-school week. Act: Class sports.

BRIAN BELZBERG

It's strange how much you've got to know before you know how little you know.

Proto: Biggy the Boss. Amb: To run the stock market. Prob. Dest: Running the stock to market. Fav. Occ: Attending 8:00 A.M. band practices late. Fav. Exp: Out of my way, I'm coming through. Cher. Mem: When I was three feet tall. Act: Orchestra 1967/1969, Senior Band 1965/1969, Junior Basketball, U.N. Rep. 1967/1968, and class sports.

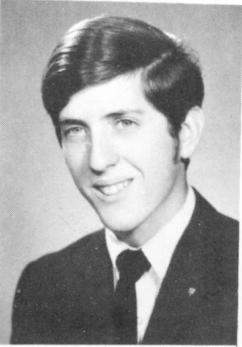

ALLAN BERNSTEIN "Bernie"

Time passes, when will I?

Proto: A.J. Foyt. Amb: Mechanical Engineer. Prob. Dest: Sanitary Engineer. Fav. Occ: Driving around and burning gas. Pet Peeve: Pepper wagons with pom-poms. Cher. Mem: Dec. 31, 1966, in Miami Beach. Unrec. Hist: That wild Sunday in Atlantic City.

Ինչպե՞ս կարող եմ իմանալ ինչ եմ անում: ~

Խաղաղության և Լուսնային ժողովրդի քաղաքացիական ծախսերի համար

DAVID BERNSTEIN

Pity the man who asks for love and receives passion instead.
 Proto: Mr. Fix-It. Amb: Civil Engineer. Prob. Dest: Home wrecking. Fav. Occ: Projecting. Pet Peeve: People who play trumpet better than I do. Fav. Exp: I don't know. Cher. Mem: Summer in Europe, 1965. Act: President of Projection club, President of lighting, Junior and Senior Hockey, Junior, Intermediate, and Senior Band.

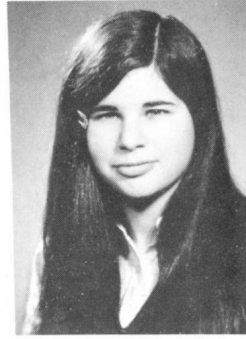
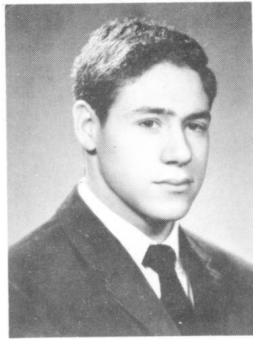

CAREN BLANK

The only reason I get lost in thought is because it's unfamiliar.
 Proto: Vanity Affair. Amb: Yes. Prob. Dest: No. Fav. Occ: Reminiscing about the past. Pet Peeve: People who spell her name wrong. Cher. Mem: Summer '68 at CBB. Act: G.C.O., Ski Club, F.T.Q., Meet Your World.

MARVIN BERO

Never do to day that which you can put off 'till tomorrow.
 Proto: The absent-minded professor. Amb: Computer programmer. Prob. Dest: Being programmed by a computer. Fav. Occ: Tinkering in electronics. Pet Peeve: Writing this biography for the Prelude. Fav. Exp: 1) Ask me if I care. 2) I forgot. Cher. Mem: Greenwich Village, August 1968. Act: Gymnastics, Prefect, Audio Visual Crew, Lighting Crew, G.C.O., Library Monitor, Model Club, U.F.O. Club.

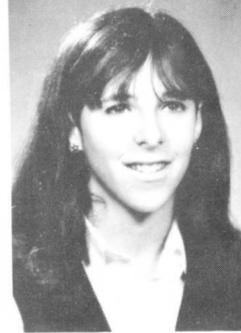
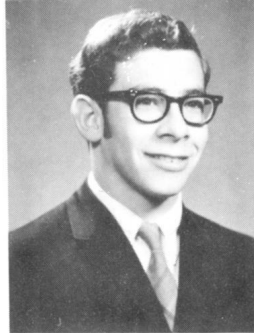

LYNN BLOOM

Proto: Miss Morals and Ethics. Amb: To get out of High School. Fav. Occ: Complaining. Pet Peeve: People who call me 'Linda' and eating lunch in school. Fav. Exp: I'm not going to school today! Cher. Mem: Summer '68. Unrec. Hist: A certain weekend in Ottawa. Act: Prefect, Senior Band.

IRIS ROSE BITEEN

From a little spark may burst a mighty flame.
 Proto: Baby face. Amb: Commercial artist. Prob. Dest: Painting belly-buttons. Pet Peeve: People calling me 'Petunia'. Cher. Mem: Summer '68. Unrec. Hist: The day a stranger walked up to me and asked, "Excuse me, but are you a boy or a girl?" Act: Junior, Intermediate, and Senior Band.

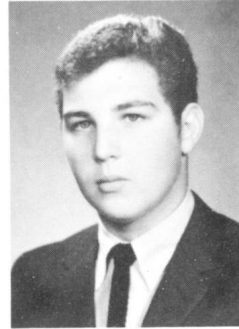
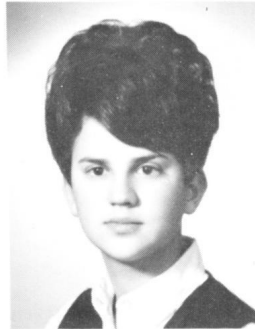

HYMIE BLUTCHITZ

Every man has one wife, but the iceman has his pick.
 Proto: Old Macdonald. Amb: To go to Mac. Agriculture. Prob. Dest: Cleaning the fields after every meal. Fav. Occ: Counting the Cadbury cows. Pet Peeve: The ones that come around twice. Fav. Exp: What? What's happening here? Act: Red Cross Rep. 1966-67, Badminton team, Projection Crew 1966-1969.

SHIRLEY BLAICHMAN

Wisdom is the principal thing; therefore get wisdom: And with all thy getting get understanding. (Proverbs 4, 7.)
 Proto: Somebody else. (See F.M.) Amb: To abolish intelligentsia prejudices. Prob. Dest: Being condemned a typical middle class Bourgeoisie. Pet Peeve: So-called intelligentsia sector. Fav. Exp: Obviously. Act: Prelude Layout Editor, G.C.O., M.Y.W., Model U.N., Red Cross, Students Council, Volleyball.

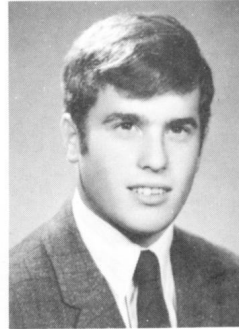

HOWARD BOCK

Amb: To do the things I enjoy! Prob. Dest: Nothing. Pet Peeve: Unreasonable, close minded people, family gatherings, sweet sixteen. Cher. Mem: July something or other, 1968. Act: Sports.

TERRY BLANDER

Variety is the spice of life ... as long as the variation pleases you.
 Amb: To go back to Arizona and live on a ranch. Prob. Dest: Riding high. Fav. Occ: Changing boyfriends. Pet Peeve: Changing boyfriends when it's not my idea. Fav. Exp: Oh no Ruthie, not again! Cher. Mem: Anytime before March 16, 1951. Act: Red Cross Rep. 1968-69, Prelude Rep. 1968-69, Typing Club 1967-68.

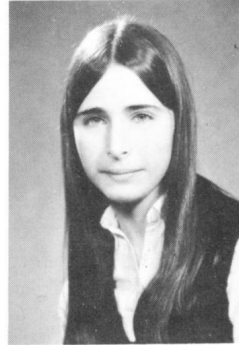

GHITA BORDEN

One thing we all know about the speed of light is that it gets here too early in the morning.
 Proto: Sleeping Beauty. Amb: Musical-comedy star. Prob. Dest: 'Give my regards to Broadway ...' Fav. Occ: Being involved in showbiz! Pet Peeve: Noisy alarm clocks. Cher. Mem: Alan Bates of Stratford. Unrec. Hist: The day I was kissed by Zsa Zsa Gabor. Act: Prelude lay-out Editor, Drama.

Խաղաղության և Լուսնային ժողովրդի քաղաքացիական ծախսերի համար

Խորանցիկ Երևանի Գրական Կենտրոնի Քննարկ: Այնպիսի Երևան

MORRIS BORENSTEIN

Never hit taxis on rainy Thursday nights.
 Proto: Mr. Know-it-all. Amb: Taxi-driver. Prob. Dest: Taxi-driver. Fav. Occ: Driving taxis. Pet Peeve: Taxi-drivers. Fav. Exp: Don't but me! Cher. Mem: January 30, 1965. Unrec. Hist: Riding in a taxi cab. Act: Students Council, Wrestling, Taxi squad on the football team, Drama society.

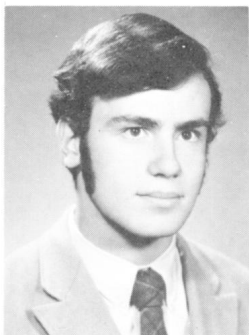

LINDA BRENER

Meddle not with him who flatters with his lips.
 Proto: Mommie's mistake. Fav. Exp: Oh Jerry, must you! Pet Peeve: Using the telephone. Amb: Pedagogue. Fav. Occ: Eating then dieting then eating then dieting Cher. Mem: January 23, 1966. Act: Student Council Rep. 1965-1966, 1967-68, Interclass sports 1965-68, Interschool badminton, Interclass volleyball 1965-68.

JERRY BOYANER

I don't care if I'm not a millionaire, I only want to live like one ...
 Proto: Art Garfunkle. Amb: To become a renowned folk singer. Prob. Dest: Sing sing. Fav. Occ: Sunday nights at the Yellow Door. Pet Peeve: Selling shoes during summer vacation. Fav. Exp: What 'ya mean I talk too fast? Cher. Mem: September 11, 1968.

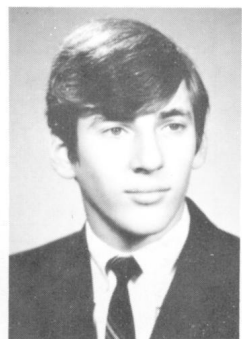
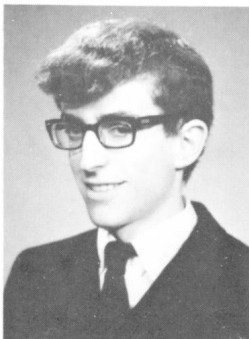

BERNIE BRESKI "Ben"

I'm here 5 hours a day and now they tell me I have to work.
 Proto: The Canadian with a Russian name (Breshkovitch). Amb: Neuro-surgeon. Prob. Dest: Ben's case. Fav. Occ: Talking to B.L. Fav. Exp: What do you want - a do-bee button? Cher. Mem: The summer of '68 with Mr. P. Unrec. Hist: The day G.A. had straight hair.

ROSE BOYKO

The ear that hears the reproof of life abides among the wise.
 Proto: Nice samaritan. Amb: Radiological Technician. Prob. Dest: Reviewing mental X-rays. Fav. Occ: Relaxing. Pet Peeve: Do I have to be aggressive - or what? Fav. Exp: One skinny minute! Cher. Mem: October 1967. Unrec. Hist: Winnipeg Airport. Act: Field Hockey, typing.

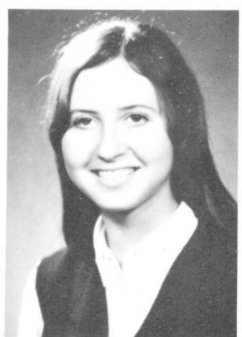

HELEN BREZINSKI

It's a silent world I walk in
 Proto: Tom Jones (in disguise). Amb: Commercial Artist. Prob. Dest: Drawing up unemployment insurance. Fav. Occ: Drawing and watching T.V. Fav. Exp: Censored. Cher. Mem: July '68. Unrec. Hist: Wouldn't you like to know.

LAURIE BREGER

Even when you get your B.A., just remember that there's an awful lot of the alphabet still left to learn.
 Proto: Spider Man. Amb: High position in a travelling company. Prob. Dest: Tight-rope walker in a circus. Pet Peeve: Being called mademoiselle in French class. Fav. Exp: Don't bother me. Act: Prelude Rep: 1965-66, Tract 1966, Basketball 1966-69, Volleyball 1967-69, Model Parl. 1967, Model U.N. 1968.

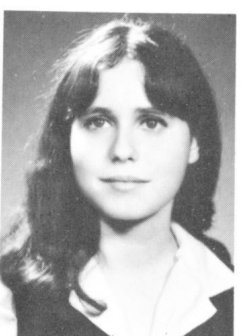
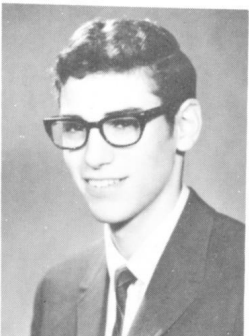

CAROL BRODKIN

God respects me when I work, but he loves me when I sing.
 Proto: Alice in Wonderland. Amb: Prima-dona of Montreal Opera Company. Prob. Dest: Singing 'Here comes the Bride,' at her own wedding. Fav. Occ: Obvious. Pet Peeve: Trying on clothes. Fav. Exp: I'll do it later- I'm busy. Cher. Mem: Summers spent at Buck's Rock Fine Arts Camp, 1966-68. Act: Choir, operetta, drama.

VICKY BREITENBACH

Life is one long process of getting tired.
 Proto: Maggie Muggins minus the pigtails. Fav. Exp: What should I put for my favourite expression? Fav. Occ: Day-dreaming. Pet Peeve: My one and only brother. Amb: Commercial artist. Prob. Dest: World's greatest doodler.



TINA BROWN "T.B."

To most of us, the real life is the life we do not lead.
 Proto: How like myself I am. Amb: Wife and mother. Prob. Dest: Mother. Fav. Occ: Eating onion soup with a knife and fork. (see R.L.) Pet Peeve: Warts. Fav. Exp: I'm only fooling. Cher. Mem: All my memories are cherished. Unrec. Hist: That night at Lily's house when us group of hens weren't chicken.

Խաճախի արձանագրությունը թե՛ր քա: Լճուհիները

GARY BRUMER

*When I feel like doing homework,
I go and take a snooze.*
Proto: Buddy Hackett. Amb: Draftsman.
Pet Peeve: A certain five day week. Fav. Exp: Two players were in a hockey dressing room. (See Z. Kaufman). Cher. Mem: Spending that night at Nymark's. Unrec. Hist: Winning twelve bucks at the track. Act: Junior hockey, Interschool-basketball, Interclass-sports.

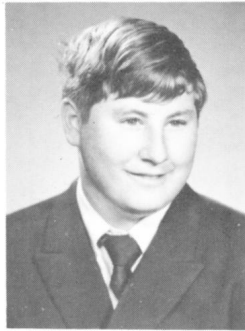

CATHY CHARNESS

*I'm not that quiet, it's just every-
body else is so noisy.*
Proto: Campbell soup kid. Amb: Speech therapist. Prob. Dest: Teaching "Dandy-Lion" to talk. Fav. Occ: Eating red licorise. Pet Peeve: Arguments against her entering an American college. Fav. Exp: "You know what!" Unrec. Hist: A certain drive-in movie. Act: Ski Club, Interclass sports '65-66, G.C.O., Prelude sports editor.

ROBERT BRUMER

Proto: The Littlest Hobo. Fav. Occ: Riding freight trains. Pet Peeve: People who can't hold their liquor. Fav. Exp: Terrific. Cher. Mem: August, 1949.



ARLENE CHAWKIN

*Life is the stream of eternal being,
a flow of existence, intelligence,
purity, and bliss.*
Proto: Shvettie. Amb: To be a psychiatric nurse ass't in Verdun. Prob. Dest: Ending up there. Fav. Occ: SAM-pling. Pet Peeve: People who have nothing nice to say and say too much. Unrec. Hist: The day I became a little 'Guru'.

MARCH BUCHFUHRER

Why walk when you can drive a car.
Proto: Charles R. Darwin - new theories on life. Amb: Scientist. Prob. Dest: Inventing non-intoxicating beer formula for Dow Chemical Co. Fav. Occ: Driving Daddy's 283 speed equipped Chevy. Pet Peeve: Walking or taking buses. Fav. Exp: You wanna drag, Baily? (See M. Bailey). Act: Track and Field, soccer, volleyball, Ski club, wrestling, Mathematics club, Chess club.

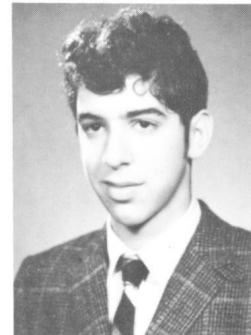
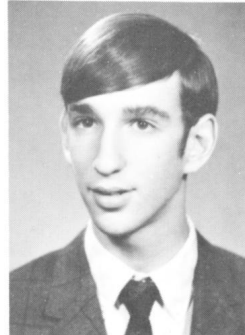

NATHAN CHEIFETZ

1984 is an election year!
Proto: The prisoner. Amb: Prime Minister of Canada. Prob. Dest: Canadian Ombudsman. Fav. Occ: Being good. Pet Peeve: C.A. (A.K.) Fav. Exp: Keep it cool! Cher. Mem: Grade 10. Unrec. Hist: Because he was never in class taking notes. Act: Bridge Club, Ski Club, Ski Team, Chess Club (Pres. '67-'68, '68-'69), Student Council Rep. ('66-'67, '67-'68). Ombudsman, Model Parl't, Prelude Activities Editor, Poetry Club, Wagar Watch.

JEFFERY CAPLAN

*If I have one life to live let me live
it out of school.*
Proto: Bobby Rousseau. Amb: Playing centre for Bobby Rousseau. Prob. Dest: Ticket seller at the Forum. Fav. Occ: Being busy. Pet Peeve: Watching the Montreal Als lose again. Fav. Exp: I'm getting sick of him. Cher. Mem: Walking home a truck. Act: Basketball, Volleyball, track team.

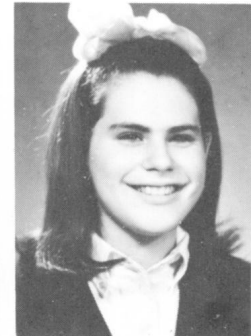
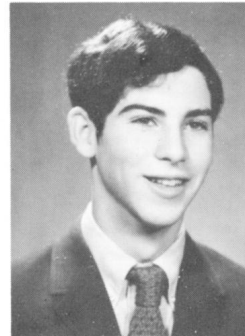

LYNNE CHERNIN "Chubby Bubby"

*Life is like a mirror, reflecting
what you do. If you smile at it,
it smiles right back at you.*
Proto: "Cuddles" personified. Pet Peeve: Curly hair. Fav. Occ: Putting Dippidity-do on my hair. Amb: Nurse. Prob. Dest: Nursing a broken heart. Cher. Mem: Summer '67. 2) A friend. 3) "Changes". Fav. Exp: Smile it doesn't cost anything. Or, smile it confuses your enemy. Act: Red Cross Rep., Interschool sports 67-68, F.T.Q. club.

RUTH CHAD

*I hear these waters rolling from
their mountain spring, with a soft
inland murmur.*
- Wordsworth
Proto: Nature girl. Amb: Naturalist. Prob. Dest: Picking dandelions. Fav. Occ: Bird watching. Pet Peeve: Her broken binoculars. Fav. Exp: Is it a bird? Cher. Mem: Summer - July 13, 1968. Act: Cheerleading 67-68, G.C.O.

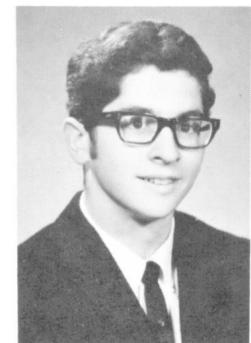

DANNY CHIRNOMAS

*It's too bad mountains can't move ..
perhaps they have no faith.*
Proto: Liberace without fingers .. fame ... fortune. Amb: Veterinarian. Prob. Dest: Making stuffed animals. Act: Red Cross Rep.

Խաճապի Եղևնի Կոնգրեսի ՔԵԳ Կ: Այնպիսի Կրկնագրեր

MARILYN CHMIELARZ
Silent people are dangerous.

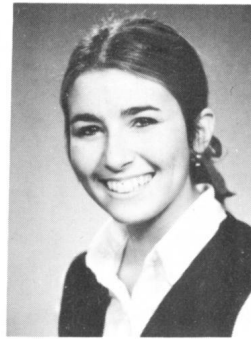
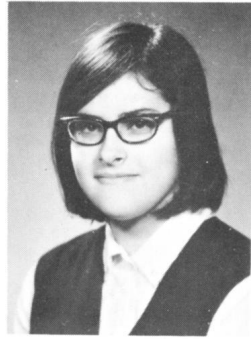

MARGIE COHEN
Margie is very responsible; whatever goes wrong, Margie is responsible.

Proto: Gypsy. Amb: C.U.S.O., R.N. Prob. Dest: Drafting my own M.D. Fav. Occ: Eating lunch with Mark (see M. Goldberg), putting on lipstick (see M. Davis). Pet Peeve: Boys who get a kick out of swearing, people with no class. Fav. Exp: He ain't got class, what you want I should do? Cher. Mem; Summer '67, the day Jake let me drive his car. Act: Ski club, basketball.

BARBARA COHEN
One good turn gets all the blanket.

Amb: To travel and be well educated. Prob. Dest: Spending the next ten years in various schools across Canada. Fav. Occ: Watching him grin back. (See N.A.) Pet Peeve: 5 days out of the 7 day week. Fav. Exp: Oh Joy! ! Cher. Mem: Dec. 11, 1965. Act: Folk singing, inter-class basketball.



MAUREEN COHEN
It is in spending oneself that one becomes rich.

Proto: The clumsy ballerina. Amb: Ballet Dancer. Prob. Dest: Belly Dancer. Pet Peeve: That 1 little green Volkswagen. Fav. Exp: How can you say that? Cher. Mem: July 6, 1967. Unrec. Hist: Washing David's car with an Orange Julep. Act: Basketball, 65-66; Volleyball, 65-66; Track and Field, 66-67; Head Cheerleader, 1968-69.

ELEANOR COHEN "Ellie"
One should choose with careful eye, the things to be remembered by.

Proto: Fountain of words. Amb: Hist. professor. Prob. Dest: Raising a class of her own. Fav. Occ: Talking about the night before. (see R. Mond) Pet Peeve: People who talk while she is interrupting. Fav. Exp: Ask me if I care! Cher. Mem: Summer '68. Unrec: Hist: Those nights in Cedar Down. Act: Guidance rep, ski club, Prelude rep, F.T.Q.

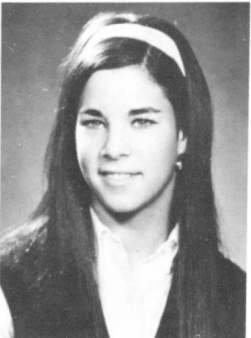

MARLENE COHN
I had such an unhappy childhood that even my rocking horse died.

Amb: Gymnastics teacher. Prob. Dest: Picking up spare ribs. Fav. Occ: Fighting with a hairless monster. Cher. Mem: Valentine's Day '68. Unrec. Hist: My childhood. Pet Peeve: People asking, Aren't you Laurence's kid sister? Fav. Exp: Oy vaze mir! Act: Inter-class sports, volleyball, basketball, gymnastics, athletics rep, ski club.

JEFF COHEN
A Russian is someone who sits on nothing and dances.

Proto: Mike Bloomfield (we both won't play in the Butterfield Blues band.) Fav. Occ: Sleeping, eating, and playing the guitar. Pet Peeve: Anything else. Fav. Exp: Krasnick! Cher. Mem: Eight days after my birth. Act: Student Council; Chairman winter carnival; folk singing club; Prelude 67; Wagar Watch, Prefect 67, Model Parl't.

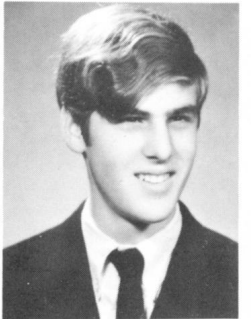

ARLENE COVIENSKY
Never Neverland will always be the home of youth, joy, and liberty.

Proto: A slob. Fav. Occ: Eating, sleeping, and listening to music. Pet Peeve: Trying to strum and chord at the same time. Cher. Mem: Wearing diapers in front of 500 people at "YCC" '68. Unrec. Hist: An egg fight with raw eggs. Act: Basketball 65-66, F.T.Q., G.C.O.

LINDA COHEN
A dream is a vision of the future, while a memory is but a vision of the past.

Proto: Florence Nightingale. Amb: Nurse. Prob. Dest: In turn, she'll get intern. Fav. Occ: Daydreaming about? Pet Peeve: People who are always on time. Fav. Exp: Oy! Cher. Mem: Summer '68. Unrec. Hist: The day I paddled a eight mile lake in camp. Act: Bank '65-'68, Interclass sports.

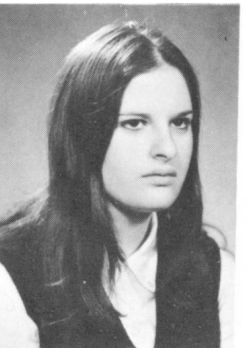
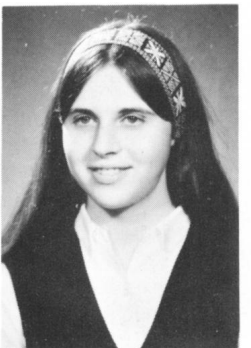

MARSHA CREATCHMAN
If hate must be my prison lock, then love must be the key.

Proto: Innocence. Amb: Kindergarten teacher. Prob. Dest: Making the little things count. Fav. Occ: Walking barefoot. Pet Peeve: Monday - Friday 9-305. Fav. Exp: Lin, guess what happened? Cher. Mem: Two certain Friday nights. Unrec. Hist: The day I put on my friends nails.

EVA CUDZINOWSKI

And the seasons they go round and round, And the painted ponies go up and down; We're captive on a carousel of time, We can't return, we can only look behind from where we came.

Proto: 47 per cent fewer cavities. Pet Peeve: People who think I wore braces. Fav. Occ: Reciting Commercials. Cher. Mem: August 28, 1968; Coffee on the "Mountain". Unrec. Hist: Mr. E's class, 66-67, and being corrupted by F.K. Act: Prelude Grad Editor, Blood Donor Clinic 67-68, G.C.O., Model U.N.

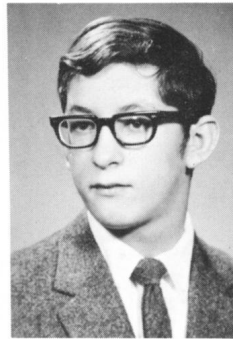
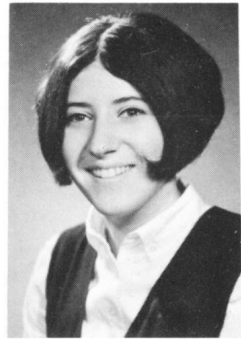

JOHN DERRICK "Johnny"

A stolen kiss may result in marriage; A perfect example of crime and punishment.

Proto: Graduating Class 1969. Amb: Air Force Officer. Prob. Dest: Flying without an airplane. Fav. Occ: Combating crime and injustice within Wagar High. Pet Peeve: Teachers who tell me how great my older brother did back in '65. Fav. Exp: 24 periods left 'til Friday. Act: Prefect '67-'68, '68-1969, Interclass sports.

SANDRA LYN CYMET

Conscience is what haunts you after everything else feels great.

Proto: Bolticelli Painting. Amb: Women's reach should exceed her grasp. Prob. Dest: Reaching, exceeding, but never quite grasping. Fav. Occ: Playing. Pet Peeve: Will notes. Fav. Exp: Well, it's now or never! (See L.L.) Cher. Mem: The day Andy . . . Unrec. Hist: That memorable night at Levitt's. Act: Intermediate basketball, Winter Carnival Comm., Ski Club, G.C.O.

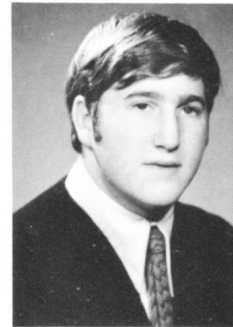

ANDREW DESKIN

Ah, but a man's reach should exceed his grasp, or what's a heaven for?

Proto: John Lennon. Amb: A sculptor or writer. Prob. Dest: To get stoned like the dickens. Fav. Occ: Anything to do with art, movies, or music. Pet Peeve: Spoiled Brats, Know-it-alls, squares. Fav. Exp: Who me? Cher. Mem: Summer of 1964. Unrec. Hist: You wouldn't believe it; so why bother?

SUZY CYNAMON

Experience is a hard teacher, it gives the test first and the lesson later.

Proto: Supergirl. Amb: To see the world. Prob. Dest: Being presented with a world atlas. Fav. Occ: Going on trips. Pet. Peeve: Coming home. Fav. Exp: Oh, wow! Cher. Mem: Her childhood days in Sao Paulo (Brazil). Unrec. Hist: None of your business. Act: Basketball, Volleyball, Track and field, Prelude rep.

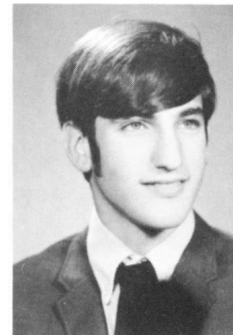

HARVEY DORFMAN

The piston is connected to connecting rod, the connecting rod is connected to the crankshaft, the crankshaft is connected to the etc. etc. etc.

Proto: Stirling Moss. Amb: To win Pure-Stock Eliminator at Napierville. Prob. Dest: Grease-Monkey. Fav. Occ: Getting mixed up in other people's engines. Pet Peeve: To wash off the grease and do my homework. Cher. Mem: March 17, 1967.

MALCOLM IAN DAVIS "Rabbi Mal"

Heredity is what makes the mother and father of teen-agers wonder a little about each other.

Proto: "Mal" a la tete. Amb: Reform Rabbi. Fav. Occ: 1) writing letter's and visiting girls from Boston at Cleveland. 2) NEFTY meetings concevettes, and conclares. Fav. Exp: 1) Stop smoking Maureen, I'm going to sneeze. 2) It's going to spoil all the fun. Cher. Mem: "T.P." Unrec. Hist: Cleveland, Ohio, August 1967. Act: Ski club, student council rep, G.C.O.



LOIS CAROL DUBIN

To dream the impossible dream. To reach the unreachable star, no matter how hopeless, no matter how far.

Proto: Sounds of Silence. Amb: Linguist. Prob. Dest: Tongue-tied over "I do". Fav. Occ: Dreaming the impossible dream. Pet Peeve: Visits to a certain doctor. Cher. Mem: All that's passed. Unrec. Hist: The sleep over at M.W.'s. Act: Literary Editor-Prelude, Ski Club, Meet Your World Club - '67-'68, Interclass Sports.

ETHEL DERMER

The Best Things in Life are Free.

Proto: Ettle-Yettle. Amb: To become a "real person". Prob. Dest: To be unreal. Fav. Occ: Daydreaming. Pet Peeve: Certain "Friends" who insist i'm stunned. Fav. Exp: Ya luv, ya better believe it! Cher. Mem: My Happy Youth. (ha, ha). Unrec. Hist: I'll never tell.

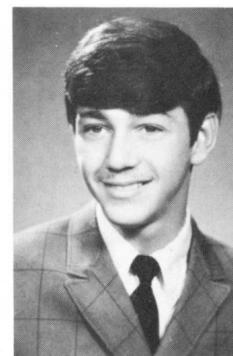

HARVEY DUBROFSKY

Sticks and stones will break your bones, but if you want to do it the right way walk into an airplane propeller.

Proto: Dr. Jekyll. Amb: Well known Doctor-Surgeon. Prob. Dest: Dressing Spare Ribs. Fav. Occ: Getting a tan (in the winter) - Miami. Pet Peeve: Lily Dippers-Namely (H. P.). Fav. Exp: What can I tell ya; Things are tough in Poland. Cher. Mem: The day I met B.P. at ... Act: Students Council '65, Inter-mural Basketball, Interclass Hockey, Annual Rep. '66.

Խոսքեր և արվեստներ ընդ թվալսնակների համար

ALLEN DYKLER

Fun and school don't mix. Girls and school don't mix. Boy! Somebody up there doesn't like me.
 Proto: Little Dutch boy. Amb: International relations. Prob. Dest: Trying to improve my relations. Fav. Occ: Anything that makes the teacher peeved over anything. Fav. Exp: Stick your nose into your ear and blow the cobwebs out. Cher. Mem: My life. Unrec. Hist: The day I graduate. Act: Pres., Red Cross, Wrestling, G.C.D., Football.

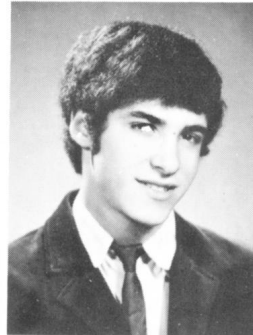
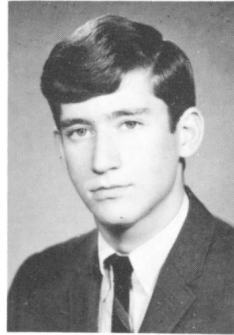

HYMAN ELIASOPH

At 3:05 school turns off and the kids turn on.
 Amb: To take up space (Meteorology) Prob. Dest: To be a success. Fav. Occ: Topographical mapmaking. Pet. Peeve: Fake personalities. Fav. Exp: Don't worry, okay boss. Unrec. Hist: The trouble is with me it's all recorded. Act: Bridge club, ski club, volleyball, tennis and hockey.

HELEN DYM

Today is yesterday's tomorrow and tomorrow's yesterday. Live each minute as if it were a day for the days go quickly.
 Proto: BROWN-EYED GIRL. Amb: Sociologist. Prob. Dest: socializing with all the nuts! Fav. Exp: 1) It was an experience all right. 2) Come on - smile. Fav. Occ: Helping Bell-Telephone. Cher. Mem: A certain Bonfire. Pet Peeve: People who say "My you're tall!" Act: Prefect, folk singing, interclass sports.



ROSE ELSTER "Rosie"

Work never hurt anyone, I'm not taking any chances.
 Proto: Goldie Hawn. Amb: To be successful. Prob. Dest: You never know. Pet Peeve: People who think their freckles are cute. Cher. Mem: August 31, 1968.

BRIAN ECHENBERG

The way to a man's heart is through his veins.
 Proto: Paul Simon. Amb: Immortality. Prob. Dest: Death. Fav. Occ: Sunday night at The Yellow Door. Fav. Exp: Ah, Cholera. Cher. Mem: The day my mother took away my boundaries.

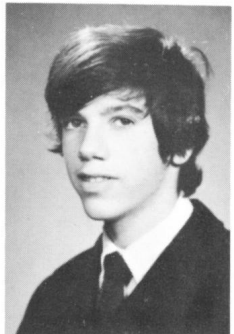

SHARON ENGEL

My eyes can dimly see the pattern of my life and the puzzle that is me.
 Proto: Fire and Ice. Amb: To be a nurse and marry someone rich. Prob. Dest: Supporting my husband through Med. School. Fav. Occ: Running through the bushes. (See B. Merson.) Fav. Exp: Eat your heart out. Unrec. Hist: That night at Nittolo's. Act: G.C.O., Ski Club, Folksinging.

AUDREY EDELSTEIN "Aud"

When an 84 year old man marries an 80 year old woman, don't throw rice. Throw vitamins.
 Proto: Tinkerbell. Amb: To go to college. Prob. Dest: Landing up in Verdun. Fav. Occ: 1) Sleeping. 2) Finding fun. Pet Peeve: 1) When people waste cigarettes. 2) A.K. Fav. Exp: 1) Boy, we sure like Volkswagens. 2) Do I ever steer wrong? Cher. Mem: 1) Meeting a certain friend at a bus stop. 2) A special weekend in Maine. Unrec. Hist: The 6 hour ride.

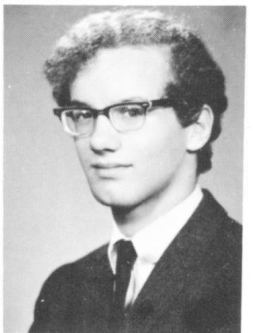
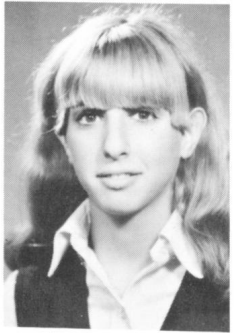

HARVEY ERDMAN

The war on poverty cannot be won unless the poor people surrender.
 Proto: Dan Gurney. Amb: Motor design engineer at GE. Prob. Dest: Varnishing the armatures. Fav. Occ: Waiting for the magic weekend days. Pet Peeve: Those missing water fountain knobs on the third floor. Fav. Exp: Hy, man blum! Cher. Mem: Summer '68 - Harv, Rich, and Expo. Unrec. Hist: Power - induced oversteer, Sept. '68. Act: Prelude Rep.

FRANCES EICHENBAUM

Don't let the sun catch you crying.
 Proto: Sunshine and Showers. Amb: U.S.A. or bust. Prob. Dest: Harlem. Pet Peeve: 1) Cribbies. 2) People who leave the cap off the toothpaste. Fav. Exp: C'm on. Laugh. Now be serious. Cher. Mem: Summer '67, '68. (A.C.) Unrec. Hist: The night it all happened at Lily's. Act: Red Cross Rep. '65.

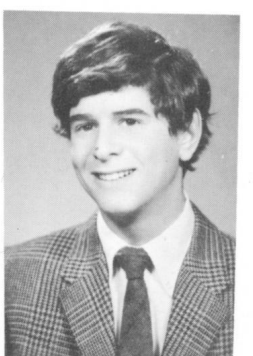

JOHNNY FAHRER

After the event even a fool is wise.
 - Homer-Iliad
 Proto: Johnny Seven O.M.A. Amb: Engineer. Prob. Dest: Driving those big trains. Fav. Occ: Playing. Pet Peeve: Filling out these biographies. Unrec. Hist: When my Pond's treatment began working.

Խոսքեր և արվեստներ ընդ թվալսնակների համար

Խանութի մասին և անոթների մասին թե՛ղ քո: Այնպիսի կերպերով

MARK FERNLEY

Amb: Professional Musician. Fav. Occ: Writing and playing music. Pet Peeve: Barber shops and Cote St. Luc. Fav. Exp: "But I just got a haircut two months ago!" Cher. Mem: Aug. 2/68 - Aug. 10/68 "Atlantic City".

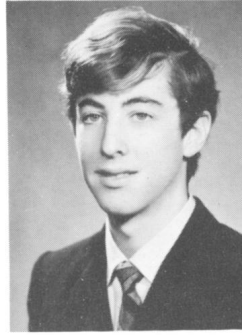

STANLEY FLAMER

I'm not going to let school interfere with my education.
Fav. Exp: What-homework? Fav. Occ: Skiing. Amb: Serving my fellow man. Prob. Dest: Waiter at Galardo's. Act: Chess club, intramural activities.

STEPHEN FINEBERG

When the bomb comes I hope it's at night so I can see the flash.

Proto: Skinny ain't the word! Amb: To be happy. Prob. Dest: Alcoholic. Fav. Occ: Playing chopsticks on the organ. Pet Peeve: Violence in the home. Fav. Exp: U.F.O.'s are for real; the air force doesn't exist! Act: G.C.O., Intra-mural sports, Winter Carnival.

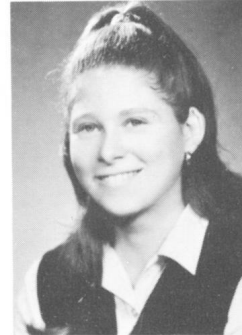
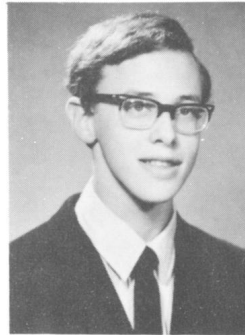

SHELLEY FLEICHMAN

Nothing is a waste that makes a memory.

Proto: The girl, with the red hair. Amb: To be healthy, wealthy, and wise. Prob. Dest: To reach my rainbow. Fav. Occ: Chewing gum and saving the wrappers. Pet Peeve: Counting Calories. Fav. Exp: A mechiah!! Cher. Mem: February 15, 1968, the beginning of many cherished memories. Act: Junior, Inter, Senior Instrumental Bands.

SHERRY FINKELSTEIN

Friendship is like a vase; once it is broken it can be mended, but the crack will always remain.

Amb: Teacher. Fav. Occ: Dialing 484-6612 (see Linda T.). Pet Peeve: 1) Broken Vases. 2) Mail strikes. Fav. Exp: Did I get any mail? Cher. Mem: 1) Summer '68. 2) Certain special friendships. Act: Inter-school Volleyball, Basketball and Badminton 1965-1969. Inter-class Volleyball, Basketball and Badminton 1965-1969.

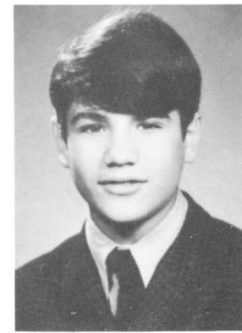
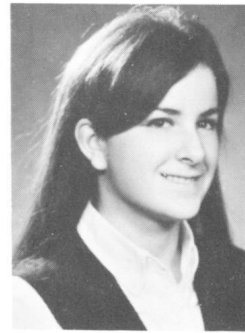

SAM FOGEL

If at first you don't succeed, try another girl.

Proto: Riverboat Gambler. Amb: Cleaning D.Joe. Prob. Dest: Getting cleaned by D. Joe. Fav. Occ: Girls. Pet Peeve: Getting hair cuts. Fav. Exp: Tough break Joe. Cher. Mem: The day I met Miriam. Unrec. Hist: The night I played baseball on the golfcourse. Act: Volleyball inter-murals.

BARBARA FISH

Keep smiling .. it makes people wonder what you've been up to.

Proto: Penguin. Pet Peeve: People who watch the way she walks. Fav. Exp: TVruffic. Cher. Mem: Summer '68 at CBB. Unrec. Hist: Judy's farewell at 2:00 a.m. Act: Student's Council, Drama, Ski Club, G.C.O., Meet Your World.

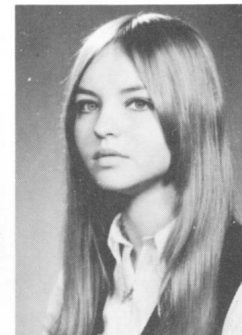

SUSAN FOGEL "Slew"

People who throw kisses are hopelessly lazy.

Proto: Dreamer. Amb: To help people. Prob. Dest: HELP! ! ! ! Fav. Occ: Day-Dreaming. Pet Peeve: Old buttons and outy belly-buttons. Fav. Exp: Now I get it! ! Cher. Mem: 1967/68. Unrec. Hist: Drying the meat dishes with the dairy towel at Elaine's house.

MURRAY FISHMAN

Old Indian proverb say: Man who speak with forked tongue, Sometimes get crossed up.

Proto: Tall, dark, and handsome. Amb: To be an M.D. Prob. Dest: To be a master of delicatessen. Fav. Occ: Playing sports and dating girls. Pet Peeve: Homework and colds. Fav. Exp: You miserable creature. Cher. Mem: Jan. 13/68. Unrec. Hist: Those long cold winter nights. Act: Bantam Basketball, '66; Football, Junior & Senior, '68; Volleyball, Junior & Senior, '67-'68.

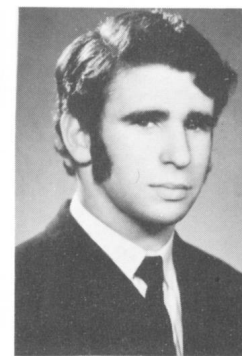
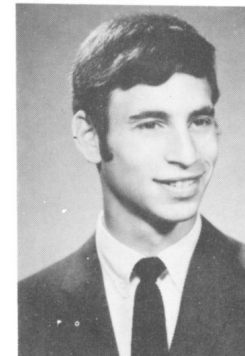

BRIAN FRANK

Don't criticize a woman until you have walked a week in high heels.

Proto: "L.J." Amb: Graphic Artist. Prob. Dest: Being pasted to the back of a billboard. Fav. Occ: Growing a beard during the school year. Pet Peeve: Shaving. Fav. Exp: You're a real saint. Unrec. Hist: That trip up north with Betsy and, ... then back again.

Խոսքեր և արվեստներ ընդ թաղանթներից

LINDA FRANK

He saw that the water continually flowed and flowed and yet it was always there; it was always the same and yet every moment it was new.

Hermann Hesse

Cher. Mem: Albatross. Act: Band '65-'67; Folksinging '65-'68; Bridge Club '68; Ski Club 1968-1969; Assistant Grad Editor Prelude '67-'68; Literary Editor Prelude 1968 - 1969.

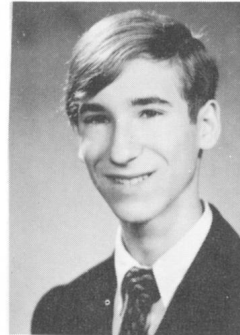
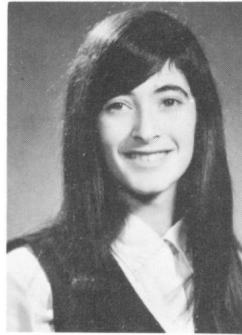

DAVID FRIDHANDLER "Fritz"

If they won't let you pray in school -- we won't let you do homework in our church!

Proto: A slide rule -- long, thin, and usually right? Amb: Secret agent in a Rolls Royce. Prob. Dest: Chauffeur for a Russian spy. Fav. Occ: Bombing around in '55 Edsels. Pet Peeve: Sliding down a ten foot razor blade and landing in a puddle of iodine. Fav. Exp: Mai U Guachee (Don't bug me in Chinese). Cher. Mem: Counting the money after my Bar. Act: Junior Hockey, Interclass Sports.

JUDY FREDER

We're captives on a carousel of time.

Proto: Rupert the Ripper. Fav. Exp: Ask me if I care ... No, I don't give an egg! Fav. Occ: Waiting for the mail (?) Pet Peeve: Not getting any letters. Amb: Horticulturist. Prob. Dest: Picking tobacco. Cher. Mem: Wednesday night in the tent in the rain. Unrec. Hist: "Won't you come home, Dill Baily?" Act: Red Cross Rep., Folksinging Club; Interclass Sports; G.C.O.

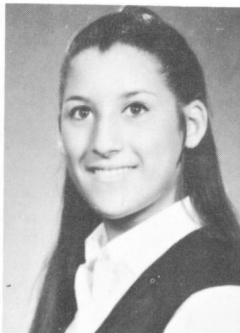
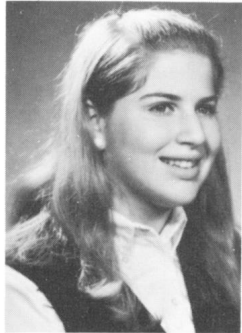

GAIL FRIEND

Most girls end their prayers with 'Ah - Men'.

Proto: The original Coppertone Kid. Amb: Registered Nurse. Prob. Dest: Caring for her intern. Pet Peeve: People who ask her why hair is brown if her sister's is blond. Fav. Exp: Rhona, help me! !! Cher. Mem: Summer '66. Act: Interclass, intermural volleyball and basketball. Sports Rep.

ANNE FREED

One only thinks on one's way downstairs for the smart retort one might have made in the drawing room.

Diderot

Proto: Slow but sure. Fav. Occ: Drawing people. Pet Peeve: People who don't want to be drawn. Fav. Exp: Wait sir, I have a question! Amb: That's a good question! Cher. Mem: Meeting Trudeau in the rain. Unrec. Hist: The day I was born a minute older. (See S. Freed). Act: Prelude Art Editor, Meet Your World '67, '68, G.C.O., F.T.Q.

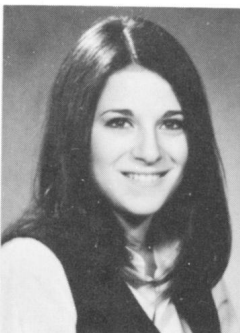
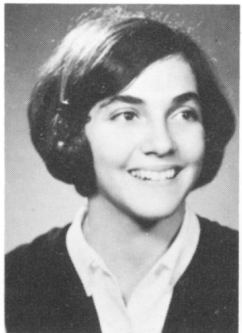

IRIS FRONENBERG

It is not who and what your friends are, it is who and what you are. To be yourself is your greatest pride. To be another, then you were deprived.

Proto: A football player by B.B. Amb: To be a nurse. Prob. Dest: Happy-go-lucky bum. Fav. Occ: Knitting and other homely things. Pet Peeve: People who think they are great. Fav. Exp: Man, that's groovy! Cher. Mem: The weekend in Toronto at Yorkville. Unrec. Hist: The day I got my name in the Black Book at 9 years old.

SUSAN FREED

Those who can do ... those who cannot teach.

- Shaw

Proto: The school narm. Amb: Teacher. Prob. Dest: Revenge ... so short, so sweet! Fav. Occ: Singing my heart out from the last row of a huge chorus. Pet Peeve: People who persist in thinking I'm HER. Fav. Exp: No, we don't look alike, never did, Never will! Unrec. Hist: The day I was born a minute younger through no fault of my own. (see A. Freed). Act: F.T.Q., M.Y.W., Public speaking and debating club, Drama Club - 66-67, 67-68.

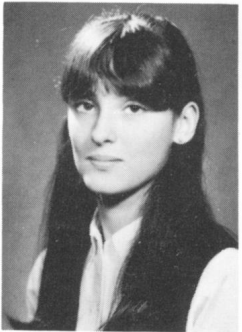

SUSAN FUTTERMAN

Je ne suis qu'au printemps, je veux voir la moisson.

- Chénier

Proto: Seal Puppy. Amb: Israel, England, France, Switzerland, Italy -- all on \$5 a day. Prob. Dest: Getting clubbed and skinned alive. Fav. Occ: Pricing drum sets. Pet Peeve: Fat sparrows. Fav. Exp: Six no trump. Cher. Mem: Playing Propaganda at 5:30 a.m. on the obstacle course. Unrec. Hist: Model U.N. 1968. Act: Basketball, badminton, track and field, volleyball, ski club, senior band, Prelude mascot 1969.

BERNARD FRIED

For those who want to believe in a higher being, it's better to look for him in their own minds and not in the words of others.

Proto: Ray & E.P. Bradbury. Amb: Botanist. Prob. Dest: Horticulturist. Fav. Occ: Reading Science Fiction. Fav. Exp: That's Life! Cher. Mem: First successful graft and transplant. Unrec. Hist: The day I split concentrated H2so4 on the Chem. Lab. Floor. Act: Club Treasurer?, Weight Lifting, Senior Band '67.

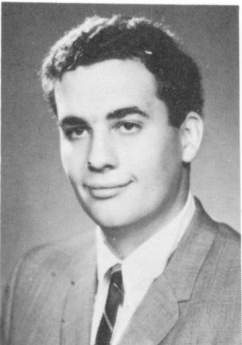

ELLEN GAIPMAN

Life is one fool thing after another but love is two fools after each other.

Proto: Tea kettle-up to her neck in hot water and she keeps on singing. Amb: Social Worker. Prob. Dest: Organizing B'nai B'rith socials. Fav. Exp: Hey Jude, hurry up! (see J.L.) Pet Peeve: The Quadrupal Alliance. Cher. Mem: The day I left Tabatch and Baum. (see F.K. and S.T.) Unrec. Hist: Founding Tabatch and Baum. Act: Prelude Lay-out Editor, G.C.O. executive, folk-singing.

Խաճախ՝ Երևանի Գրական Կենտրոնի ԲՆԳ ԽՈՒՆՆԵՐԻ ԲԱՆԴՆԵՐԻ ԲԱՆԴՆԵՐԻ

DAVID GANTZ "Parwelli"

I came, I saw, and I didn't like it.
 Proto: The Big Boy on the move. Amb: To own a music store with my friends. Prob. Dest: Owning that music store, I hope. Fav. Occ: Playing in the "GRAPE JAME". Pet Peeve: Listening to my friend talking about tanks. (See H. Goodman), Fav. Exp: Who do you think I am, Dr. Jekyll? Cher. Mem: The summer of '66 on the corner of Wentworth and Kildare.

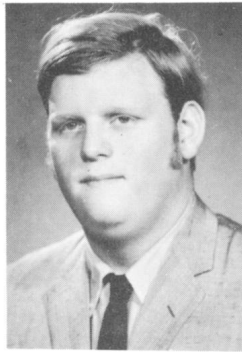

JULIA GERSOVITZ

Odi Profanum Vultus.
 Proto: Pillsbury dough boy. Amb: Humanist. Prob. Dest: Animalist. Fav. Occ: Ranting at the Editorial Staff. Pet Peeve: Are you ever going to cut your hair? Fav. Exp: 1) This is insane. 2) Now look men ... Cher. Mem: Camp McGill '68. Unrec. Hist: The day I was a Scarlet Woman. Act: Editor-in-Chief Prelude 1969; Ass't Art Editor '68; Model UN '68; Student's Council Rep. '68.

ANITA GER

Cauliflower is nothing but a cabbage with a college education.
 - Mark Twain.
 Proto: Brazilian Nut. Amb: Psychologist. Prob. Dest: A nut from Brazil. Fav. Occ: Talking and talking and Pet Peeve: Hey! You know who you look like? Fav. Exp: That's besides the point. Cher. Mem: The day I left Brazil. Unrec. Hist: A certain Saturday night in January '68. Act: Red Cross, G.C.O., Folksinging.

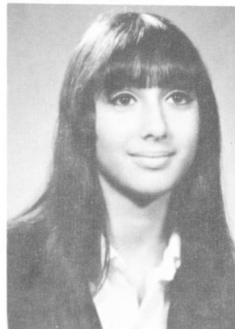

ETTI GIEWERCER

If all women were created equal, then how come I'm so short?
 Proto: Cher-Minus voice. Amb: Teach-er. Prob. Dest: Teach-in. Fav. Occ: Keeping Bell telephone in business. Pet Peeve: 1) My height. 2) Frizzy weather. Fav. Exp: 1) I am so "Five one". 2) Are my bangs still straight? Cher. Mem: Jan. '68, Sept. '68. Act: G.C.O., F.T.Q.

JOSE GER

If you play with fire, you'll get burned.
 Amb: Psychiatrist. Prob. Dest: Working with the boys. Fav. Occ: Summer '67. Pet Peeve: Brazil Nuts. Fav. Exp: Take it easy. Cher. Mem: April 16, 1950. Act: Soccer '66-'67; Wrestling '67-'68.

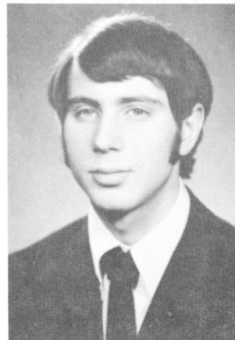

LAURENCE GILMAN "Lar"

Money is the root of all evil.
So, what's wrong with evil?
 Proto: A man and his music. Amb: Entrepreneur. Prob. Dest: Long-haired freak. Fav. Occ: A certain blonde-WOW! Pet Peeve: Jungle mouth and telling John U. where his next class is. Fav. Exp: You pompous, bourgeois, capitalistic robber baron. Cher. Mem: The day I left my family defenseless. Unrec. Hist: Another blonde (you'll never know). Act: Red Cross, Student's Council, Radio Waggar - '67-'68.

SHIRLEY GERO

*Women's faults are many,
 Men have only two,
 Everything they say,
 And everything they do.*
 Amb: Doctor. Prob. Dest: Doctor's wife. Pet Peeve: My hayfever. Fav. Exp: What's there to eat? Cher. Mem: Playing the piano on T.V. and radio.

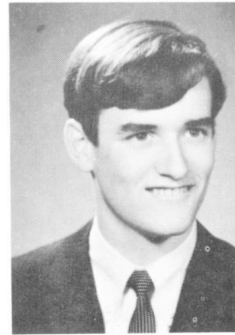
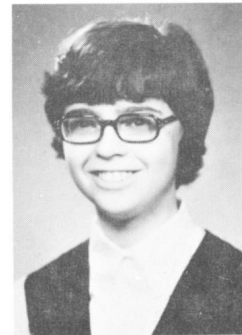

RICHARD GILSIG

Speak when you are angry and you will make the best speech you'll ever regret.
 Proto: Hombre sincero. Fav. Occ: Trying to ski. Amb: Prime Minister. Prob. Dest: Unknown. Pet Peeve: Certain boy Head Prefect who makes me wear a red jacket. Cher. Mem: The day I left Waggar. Unrec. Hist: Destined to remain unrecorded. Act: Ski-Club, Prelude Sports Editor, Prefect, Graduating Class Organization.

MARLENE GERSON

*Ten little fingers ten little toes,
 And a mouth that goes, goes, goes.*
 Proto: Champagne-she bubbles. Amb: Go to McGill for her B.A. Prob. Dest: Moving to Hampstead for her B.U. Fav. Exp: Hold on, let me switch phones. Fav. Occ: Eating, talking, eating, eating, talking ... Pet Peeve: 1) Twins; 2) Doubling with Ernie. Cher. Mem: March 15, 1967 - the G.O.F. Doubling with Debbie (See D. Irlicht). Unrec. Hist: Recruiting Waggar Blood donors from Westhill.

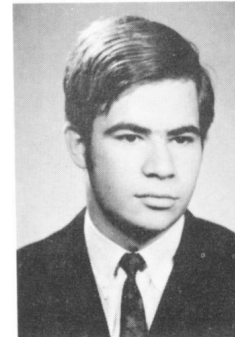

MARVIN GLASSMAN

Man's selfishness for himself is a cycle which will never change.
 Proto: Soupy Sales. Amb: Criminal lawyer. Prob. Dest: Stealing cases. Fav. Occ: Writing articles for Waggar Watch. Pet Peeve: People who don't support their opinions with constructive criticism. Fav. Exp: You'd better believe it! Cher. Mem: Health class 1966-67. Unrec. Hist: The day I taught my history class (1965-1966). Act: Waggar Watch Sports, reporter 1967-1969, drama club 1967, Red Cross representative 1968.

ԻճԱՆՔԻ ԽԱՅՔ ԵՎ ԵՊԻՏՈՒՄԻ ԳԱՅՍԻ ՆՈՐԱԿ ԽՈՒՆՆԵՐԻ ԲԱՆԴՆԵՐԻ

Խանութի ցրտի արևը անհանձնելի է թշուր: Լիցիոնի անհանձնելի

PENNY GLAZER

No problem is so big or so complicated that it can't be run away from

Proto: Dimples. Amb: Child psychologist. Prob. Dest: A child. Fav. Exp: I'm not in the mood. Fav. Occ: Changing my mind. Pet Peeve: 1) phony people. 2) impressionable boys. Unrec. Hist: Those nightly escapes from camp. Act: Band '66, '67, '68.

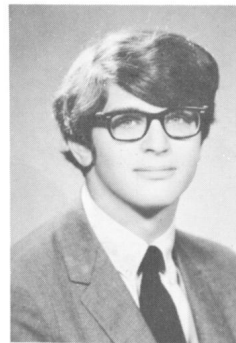

ALLAN GOLDSTEIN

Do you remember Joy in the Mornings?

Proto: Allan Goldstein. Amb: Power. Prob. Dest: Money. Fav. Occ: Censored. Pet Peeve: Wet toilet seats. Fav. Exp: 1) HI! 2) How's it going. 3) Hi! Pickels (see B. Pokorski). Cher. Mem: 1968-Sept. 1. Unrec. Hist: Those St. Laurent Art Classes.

JEFFREY ALLEN GLICKMAN

Card Games can be expensive, but so can any game where you hold hands.

Proto: Mr. Hyde (MAD SCIENTIST). Amb: To have my body frozen. Prob. Dest: Forgetting to empty my Antifreeze "My Luck". Fav. Occ: Pammy Kramer (Ricko). Fav. Exp: There are other things besides money: Hunger ... Misery ... Poverty. Cher. Mem: April 4, '66. Pet Peeve: "Being Enriched". Unrec. Hist: My daily trips to the nurse. Act: Math Club.

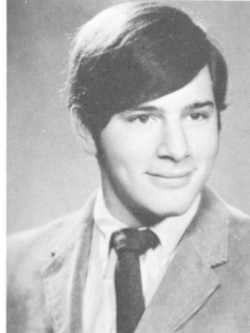

MONA GOLDSTEIN

I reach out and cannot touch or try to feel and feel too much.

Amb: To dare to do and to dare to fail. Cher. Mem: T.C. Act: "Oklahoma", G.C.O.

JACQUES GOLDBERG

Curing a headache is easy; take off.

Proto: Jean-Clude Killy. Fav. Occ: Going up the hayloft at Cier's. Abm: Skiing down a freshly powdered slope in the Alps. Prob. Dest: Making artificial snow. Unrec. Hist: Exp: I swear on the Torah! Pet Peeve: Cold chicks and chickens. Act: Ski club, badminton, inter-class sports.

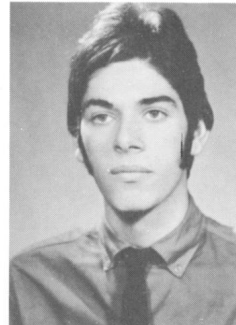
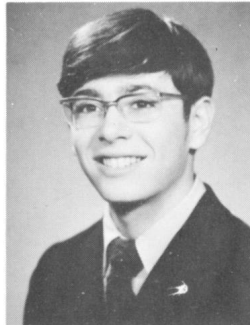

GEOFFREY GOODMAN

You may love away the pleasant hours, to think upon all that is. Fair to look upon and to touch, oh gosh, Life is really too much, you'll see

- Donovan Leech

Proto: Little Boy in corduroys. Amb: To involve myself in all aspects of art, from the creation of total environments to the design of costumes for contemporary ballet.

MARK GOLDBERG

Some people break their necks to study. I break my studies to neck.

Cher. Mem: The day I broke my studies. Fav. Exp: If ugliness was a virtue you'd be an angel. Amb: Golf pro. Prob. Dest: Ski bum. Fav. Occ: eating lunch with Margie (M. Cohen) skiing, golfing. Proto: Blue bell of High Chapparel. Act: Ski club 66, 67, 68, 69. Golf 66, 67, 68.

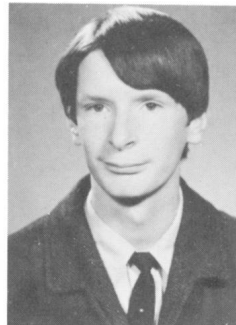
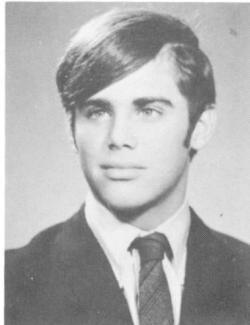

HERBIE GOODMAN

When you got nothing, you got nothing to lose.

Proto: Fool on the Hill. Amb: To see "Grape Jam" succeed. Prob. Dest: Seeing "Grape Jam" succeed. Fav. Occ: Driving tanks down St. Catherine Street. Pet Peeve: Finding Parking spaces for the tanks driven down St. Catherine Street. Fav. Exp: People who live in glass houses, shouldn't watch T.V. in their "Underwear". Cher. Mem: The long weekend from Sept. 20 to Sept. 24.

MICHAEL H. GOLDENBERG

To be or not to be, is that a question?

Proto: The Unteachable. Amb: Structural Engineer. Prob. Dest: Holding up the building. Fav. Occ: All sports and girls etc. Pet Peeve: Conceited people and teenyboppers. Fav. Exp: Later. Cher. Mem: July '68. Unrec. Hist: Summer '67 and May '68. Act: Intermediate Band '67, Senior Band '68, Folk-singing Club '67, Interclass sports.

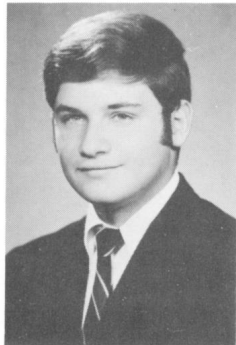

ALLAN GORDON

Patience is a virtue.

Proto: Wanderer. Amb: To become a steel tycoon. Prob. Dest: Ending up in junk. Fav. Occ: Eating cereal with a small spoon. Cher. Mem: The day I finished knitting my first scarf. Unrec. Hist: Gifts from my brother for my birthdays. Act: Senior football '67.

ገጽ ፳፻፱ ለጊዜ ጠቅላይ ግድግዳ ገጽ ፳፻፱ ለጊዜ ጠቅላይ ግድግዳ

ERIC GORDON

He who so shall, so shall he who.
Amb: To get to university. Prob. Dest: Stranger things have happened. Pet Peeve: Watching the Dodgers blow game after game. Fav. Exp: There's always next year. Cher. Mem: August 1968.

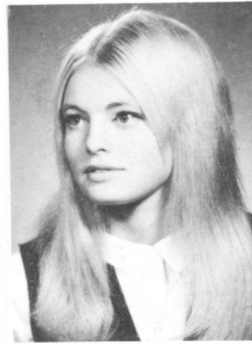
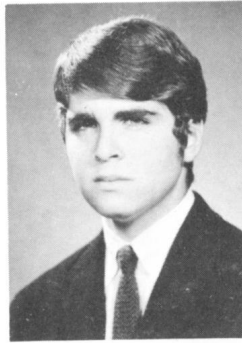

HILDIE JOY GOSSACK

I am the captain of my soul. I am the master of my fate.
Proto: Alice in Wonderland. Amb: To be happy. Prob. Dest: Being happy with a lot of happy people on a happy farm. Fav. Occ: Going Steady. Pet Peeve: Being teased about that "LONG" tunic. Fav. Exp: Ya, right, Rita. Cher. Mem: May 19, 1968; Sept. 6, 1968 (see R. Langer). Unrec. Hist: Jan. 12 1965 - May 18, 1968. Act: Basketball '65-'67. Volleyball '65-'67.

LYNDA GORDON

Just think of lovely things And your heart will fly on wings ...
Amb: Doctor or Nurse. Prob. Dest: Sweeping hospital floors. Fav. Occ: Skiing and Sleeping. Pet Peeve: "Hey, you're Mindy's sister!" Fav. Exp: 1) You make me sick! 2) Huh - I can't see! Cher. Mem: Summer - Y.C.C. '68 in "Never Never Land". Unrec. Hist: Time I went skiing and fell into an unfrozen river! Act: Ski Club, G.C.O., Interclass sports, Winter Carnival Committee.

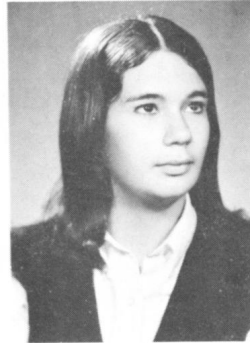
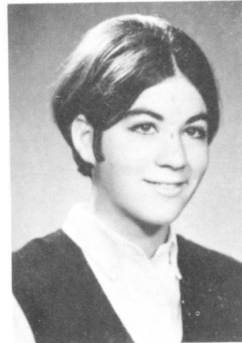

LINDA GOTTLIEB

Life is but a pathway of freshly fallen snow; Be careful how you tread on it for every mark will show.
Proto: Fool on the hill. Amb: Social Worker. Prob. Dest: Raising little menaces to society. Fav. Occ: Matchmaking. Pet Peeve: Work! Fav. Exp: It's too Bad! (see F. August). Cher. Mem: June 7, 1968. Unrec. Hist: Those good old days when

ROBERT GORDON "Bobby"

Good things come in small packages! but they also come in big ones too.
Proto: Minnesota Fats. Amb: To be healthy, happy, and rich. Prob. Dest: Being what I want except always wanting more. Fav. Occ: Talking. Pet Peeve: Waking up early. Fav. Exp: Black ball in the corner off four bands. Cher. Mem: My birth 21/9/50. Unrec. Hist: Jan. 1, 1968. Act: Interclass sports, Badminton '64-'65, Library, Red Cross.

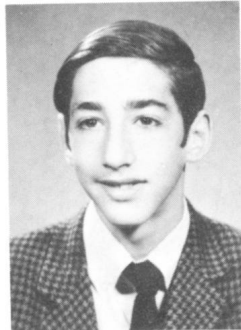

CARLA GREENSPAN

I had no shoes and complained. Until I saw a man who had no feet.
Proto: Heart of gold. Amb: Nurse. Prob. Dest: Going to nursery school. Fav. Occ: Helping people. Pet Peeve: People who mistake me for a boy. Fav. Exp: "It's not my fault." Cher. Mem: Summer of 1968 - nursing assistant. Unrec. Hist: Going a certain somewhere (black). Act: Gymnastics, Interclass sports, Folk Singing Club.

SUSAN GORE

Life is like a pathway of freshly fallen snow. Be careful how you tread on it, for every mark will show.
Proto: Rudolf the Red-Nosed. Amb: Psychologist or Social Worker. Fav. Occ: Splitting my ends. Pet Peeve: When I'm asked for my I.D. at movies. Fav. Exp: Do you swear? ... Double swear? Cher. Mem: May 19, 1968, 2:15 a.m. . . . Wilbur. Unrec. Hist: All the days of my life. Act: Wagar Band, '65-'67; Meet Your World, '67-'68.

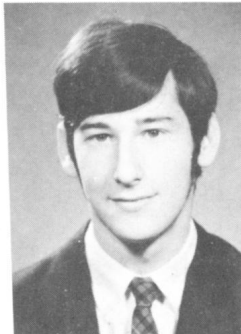

MICHAEL GRISCHKAN

Before marriage, man swears to love. After marriage, man loves to swear.
Proto: The Saturday Night Kid. Amb: Pharmacist. Prob. Dest: Mixing drinks at the local "Pub". Fav. Occ: 1) Meeting M. Baily 2) Not getting the car Saturday Nights. Fav. Exp: If you gotta go, you gotta go. Cher. Mem: Aug. 20-27, '68. Unrec. Hist: Aug. 14, '68. Act: Badminton '65-66, Student's Council Rep. '65-'66, Red Cross Rep.

HILDA GOSSACK

Nothing but money is sweeter than honey.
Proto: Little old me. Amb: Physiotherapist. Prob. Dest: Walking with crutches. Fav. Occ: Talking on the phone. Pet Peeve: Conceited people. Fav. Exp: Hello everybody. Cher. Mem: Sixteenth birthday. Unrec. Hist: Unrecorded as yet. Act: Bantam basketball 1965.

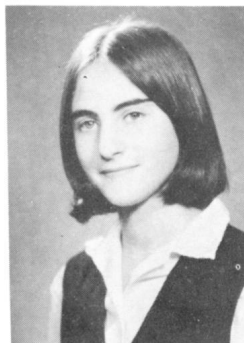

ELYSE GRODINSKY

Let your speech be better than silence or be silent.
Proto: "Lysee of the North." Amb: To graduate and proceed in the paths of Destiny. Prob. Dest: Salesclerk at the local 5 & 10¢ store. Fav. Occ: Using my high octave voice. Pet Peeve: Certain People who persist they are right when they are wrong. Fav. Exp: "I'm not your friend." (see S.Q.) Cher. Mem: June 3, '68. Act: Band, Library Assistant, Red Cross Rep. '67-'68, Meet Your World Club.

Խաղաղության արժանատիքները թե՛ր քո: Այնպիսիքն են:

VALI GRUNBERG

Never do today what you put off till tomorrow.
 Proto: Valli of the dolls. Amb: To work with nature. Prob. Dest: A mad scientist. Fav. Occ: Trying to help. Pet Peeve: Boys who talk about cars. Fav. Exp: I'm going on a diet! tomorrow. Cher. Mem: Summer in Israel '68. Unrec. Hist: Top secret. (G.R.).



FLORENCE HANDMAN "Flo"

We're here 2000 hours of our lives, you expect us to work too?
 Proto: Jean Shrimpton. Amb: Teacher. Prob. Dest: Bored of education. Fav. Occ: Counting calories. Pet Peeve: People who ask if she has an older sister. Fav. Exp: How many calories does this have? Cher. Mem: Aug. 31, 1968. Unrec. Hist: Wouldn't you like to know. Act: Student's Council rep. 67-68 FTZ, G.C.O.

ALLAN GUTTMAN

A rolling stone gathers no moss.
 Proto: The innocent one. Amb: To become a lawyer. Prob. Dest: To be in need of one. Fav. Occ: Trying to beat a certain stock. Pet Peeve: Losing. Fav. Exp: "Yah, what's doing?" Cher. Mem: Summer of '68. Unrec. Hist: The time I almost went to Virginia Beach. Act: Inter-class sports, Prelude Rep.

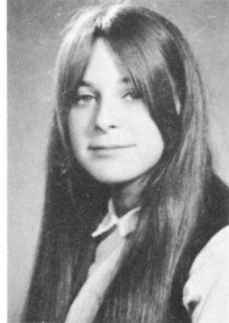
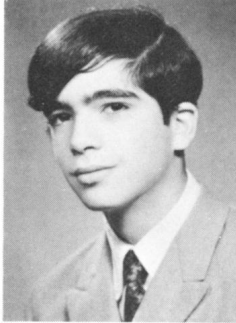

DENA HAROVITZ

Blushing can be beautiful but sometimes inconvenient.
 Proto: Rapunzel. Amb: To go to Macdonald. Prob. Dest: Feeding the chickens. Fav. Occ: Writing notes in class. Pet Peeve: People who hate red hair and freckles. Fav. Exp: No! (M. Kitner). Cher. Mem: August 23, 1968. Unrec. Hist: Nov. 6, May 6, 1967/68. Act: Wagar Band 1965/66/67/68.

MONIQUE HAIM

They laugh about me just because I live alone and they think I must be crazy with a forest for a home.
 Proto: Israeli Maw-Maw. Amb: Journalist. Prob. Dest: Writing notes for my children. Fav. Occ: Discussing the miseries of life with P.S. Pet Peeve: To wake up before 2 p.m. Fav. Exp: Talk to me anytime and anyplace. Cher. Mem: May 1968.

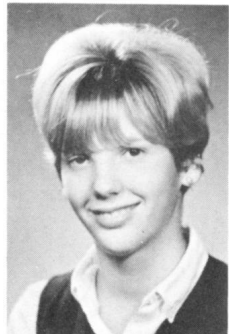

CATHY HARROW

When opportunity knocks - open the door and grab him.
 Proto: The happy sister (See N. Atlas). Amb: To get married. Prob. Dest: A nun. Pet Peeve: People who ask the color of my eyes. Fav. Exp: How time flies when you're having fun. Unrec. Hist: Eating Kraft Dinner at 4:00 a.m. Act: Basketball, Field Hockey.

LINDA HALPERN

Life is a theatre in which the worst people often have the best seats.
 Proto: Pocohontas. Amb: Teacher. Prob. Dest: Educating "THE TRIBE". Fav. Occ: Putting things off until I have time to procrastinate. Pet Peeve: School 6 days a week. Fav. Exp: I DUNNO! Unrec. Hist: The day she fell into a window display.

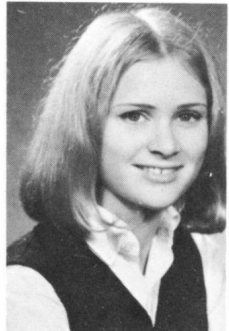
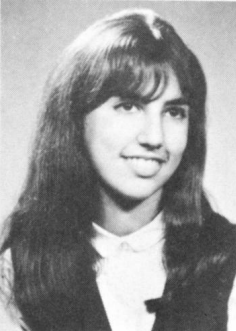

JILL HEPPLESTON

The only exercise some people get is jumping to conclusions, running down their friends, side-stepping responsibilities, and pushing their luck.
 Proto: Chicken Little. Pet Peeve: Blisters. Cher. Mem: Long hair. Unrec. Hist: The day I burnt my boots. Act: Art Editor, Prelude, Interscholar Sports, Athletic Rep.

RITA HALPORN

I don't want anything for myself, but a tall, dark, handsome son-in-law for my parents.
 Proto: Twinkle, Twinkle little star, How I wonder what I are. Amb: To get a degree at McGill. Prob. Dest: To graduate with an M.R.S. Fav. Occ: Playing Jotto. Pet Peeve: People who I always have to wait for. (See L. Cohen). Fav. Exp: Who? ! What? ! With whom? ! Cher. Mem: June 20, 1969. Unrec. Hist: Improving American-Canadian relationships in July '66 and '67.

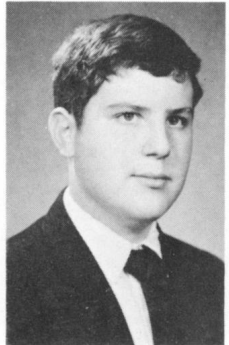

LAWRENCE HERMAN "Larry"

Any girl can handle the beast in a man if she's cagey.
 Proto: Happy Jack. Amb: Anaesthesiologist. Prob. Dest: Falling asleep on the job. Pet Peeve: Making the wrong predictions. Fav. Exp: I must admit when the man's right he's right. Cher. Mem: Writing and producing a successful play. Unrec. Hist: That night we all got stoned. Act: Jazz club, Physics club, Class sports.

Խաղաղության արժանատիքները թե՛ր քո: Այնպիսիքն են:

Խոսքերն արդ արժանաւոր յիշելի են: Լոյսն է յիշեցիր:

MARILYN HERTZ

It's a fool who plays it cool by making his world a little colder.
 Proto: Puzzle. Amb: To be successful. Prob. Dest: To be a successful Fav. Occ: 1) Eating cornflakes. 2) Talking on the phone. Cher. Mem: Summer '68. Unrec. Hist: The day I broke my leg in gym. Pet Peeve: Nosy people who ask stupid questions. Fav. Fav. Exp: No, I'm lying. Act: Red Cross, Ski Club, Class Sports.

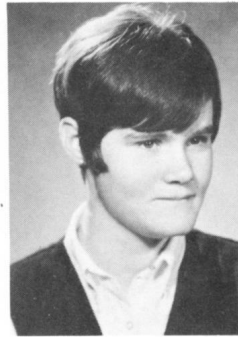

ELSA IVRY

You should live your own life. Since you die your own death.
 Proto: Just me! Fav. Exp: Really? Fav. Occ: Talking on the phone. Pet Peeve: Those 5 days between the weekend. Amb: Teacher. Dest: Teaching her own little ones. Cher. Mem: Summer 1968. Act: Junior band, intermediate band, senior band.

NAOMI HOLTZMAN

Everything can be imitated except truth for truth that is imitated is no longer truth.
 Proto: Eager Beaver. Amb: Social worker. Prob. Dest: Working out my own social problems. Fav. Occ: Gossip, Gossip, Gossip. Pet Peeve: Criticism (M. Bell). Fav. Exp: What homework? Oh that! Cher. Mem: 'Cous Cous' in Tel Aviv. Unrec. Hist: Coming down Mt. Sulfer, Banff (the hard way).



SARYL JACOBSON

The tragedy of life is what dies inside of man while he lives.
 Proto: The serious Indian. Amb: Interior decorator. Prob. Dest: Exterior decorator. Fav. Exp: Are you serious? Pet Peeve: 1) When people say cry. 2) Having my first name mispronounced. Unrec. Hist: That day at Y.C.C. in '66 with Marsha E. and Marlene S. Act: Senior Band 1965-66; Badminton 1967.

LINDA ILSON "Frizzy"

The only reason some people listen to reason is to gain time for a rebuttal.
 Proto: Linda Ilson (I am unique). Amb: To graduate high school and get into Sir George. Prob. Dest: A cleaning lady in McGill without a high school diploma. Fav. Occ: Bugging people. Pet Peeve: My frizzy hair. Fav. Exp: I'm gonna kill you! Cher. Mem: Everyday leaves memories. Act: Red Cross Rep: 1966-1967. Meet Your World Club 1967-68. G.C.O. 1968-69.

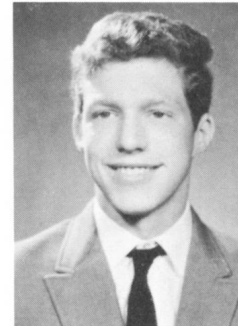
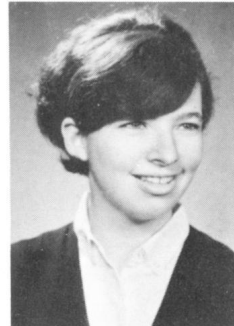

DALE JEFFRIES

I don't know what I'm doing but I'm an expert at it.
 Proto: A giraffe - tall, thin and lazy. Amb: Chemical engineer. Prob. Dest: The proverbial test tube washer. Fav. Occ: Travelling between countries. Pet Peeve: People who talk louder and more than I do. Fav. Exp: Why don't you take a long walk off a short. Cher. Mem: The day after yesterday. Act: Library Monitor, Meet Your World.

DEBBIE IRLIGHT

Going steady is for the birds tweet, tweet; where do I land?
 Proto: Dimples. Amb: Teaching. Prob. Dest: Learning. Fav. Occ: Talking on the phone and eating. Pet Peeve: Sandi telling me that it's the boys that count (see S. Wise). Fav. Exp: Oy! I'm so depressed. Cher. Mem: To Sir With Love-Gr. 10-doubling with Marlene. (see M. Gerson). Unrec. Hist: Those frequent visits to Northmount. Act: Red Cross 65-66, Inter-class act. 65-69, Winter Carnival Committee 67-68, G.C.O. 68-69.

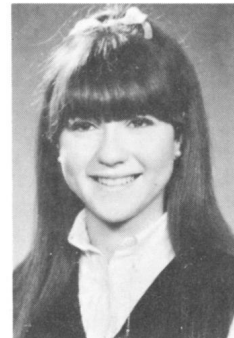

GLORIA KADER

Car accidents are the result of driver's hugging the wrong curves.
 Proto: Brown-eyed girl. Amb: Nurse. Prob. Dest: Doctor, are you sure we started our with 2 scissors? Fav. Occ: Having deep psychological conversations; confusing people. Pet Peeve: People who don't do what they say they will. Fav. Exp: Is that ever cool. Cher. Mem: The day I went to the J.G.H. Unrec. Hist: The day she almost killed herself skate-boarding uphill. Act: Red Cross Rep.

JOYCE ISBITSKY

Oh, To fall into his arms without falling into his hands.
 Proto: Daydream believer. Amb: To become ambitious. Prob. Dest: Achieving my ambition. Fav. Exp: That could be quite tense, Fav. Occ: Staring. Pet Peeve: People who call me Joyie. Cher. Mem: Summer of '68. (See I. Baskin). Unrec. Hist: Better left unrecorded. Act: Meet Your World Club '67-'68.

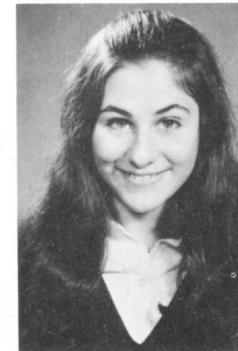

NANCIE KAHAN

If I could tell you what was on my mind, it wouldn't be there.
 Proto: The Queen of Olive Greenland. Amb: The King and I. Prob. Dest: California dreaming. Fav. Occ: Staying up until dawn. Pet Peeve: 1) Narrow-mindedness. 2) Day-People. Fav. Exp: If you'll excuse me, I want to write Grace a note. Cher. Mem: The night L. Sonier and R. Rainer met the Fox. Unrec. Hist: The trip into P.C. with Grace. Act: Red Cross Representative 1968.

Խոսքն արժանաւոր յիշելի են: Լոյսն է յիշեցիր:

ከጠቅላይ ልማት ሚኒስቴር ጋር ለሥራ ለማግኘት የሚችሉ የወንጌል ባለሙያዎችን ለማሳደግ ነው

SANDRA KALB

Reason ruling alone, is a force confirming; and passion, in-attended, is a flame burning to it's own destination.

Proto: The walking insanity. Amb: 1) Going to College Brebeuf to become a sheppard. 2) Hog farmer. Prob. Dest: Admiral in the Swiss (?) Navy. Fav. Occ: Writing notes to C. Lindor in French class. Pet Peeve: 1) Butler. 2) Poker-playing addicts. Fav. Exp: Marvelous! Cher. Mem: April 20, '67; August '68. Unrec. Hist: The day I ate J.S.' "caramel squares" and lived to tell the tale. Act: Prefect, Wagar watch.

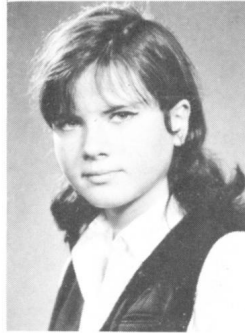

ELLIS KATSOF

Whenever I feel like working, I lie down 'til I feel better.

Proto: Frustrated student. Amb: Architect. Prob. Dest: Construction worker. Pet Peeve: Short hair. Fav. Exp: Oh no, not again. Cher. Mem: Y.C.C. '68. Act: Ski club, G.C.O. projection crew.

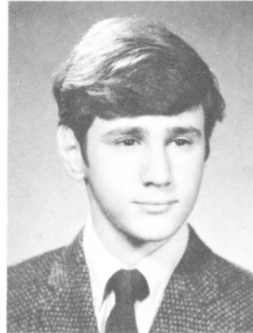

EARL KARANOFFSKY

The world knows little of great men, let me tell you about myself.

Proto: Ben Casey. Amb: Singing doctor. Prob. Dest: Orderly in Sing-Sing. Fav. Occ: Eating. Pet Peeve: That missing water fountain knob on the second floor. Fav. Exp: I'm glad there's no calories in sex. Cher. Mem: November '68. Unrec. Hist: I'd rather not say. Act: Badminton, Bridge club, Ski Club.

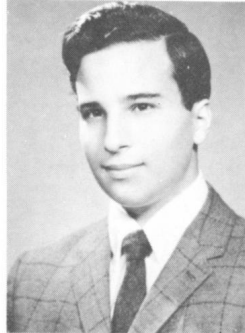

LINDA KATZ

From the moment of my birth to the instant of my death, there are patterns I must follow just as I must breathe each breath.

Proto: Little Miss Muffet. Amb: To study Art History. Prob. Dest: Studying the art of love. Fav. Occ: Living for today. Pet Peeve: People who call me talkative. Fav. Exp: What's up, Doc? Cher. Mem: Feb. 16, 1967. Unrec. Hist: The day I passed my Algebra matric.



RENEE KARP "Cookie"

Drink to me only with thine eyes, and I will pledge with mine.

Proto: 20th Century Charles Dickens. Amb: Latin scholar. Prob. Dest: Teaching some little Romans. Pet Peeve: "Renee, put down your hand!" Fav. Occ: Comparing marks with (?) Fav. Exp: "But Sir, I have a question". Unrec. Hist: The day I focused a microscope. Act: Prelude Lit. Editor '68-'69, Prelude Ass't Editor '67-'68, F.T.Q., Clipboard Rep. '68-'69, Inter-class debating.

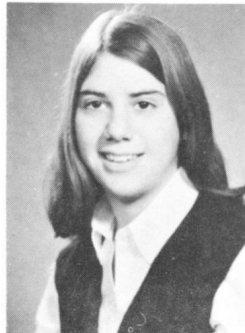

MYRA KATZ "My"

There is no remedy for love but to love more.

Proto: Sugar and Spice-and a dash of pepper. Amb: To lead a wonderful life. Prob. Dest: Going through life wondering. Fav. Occ: Dreaming. Pet Peeve: People who don't know how to live. Fav. Exp: Aw! Come on. Cher. Mem: My dates and nights. Unrec. Hist: Back to window, back to door. Act: Basketball, Volleyball; Winter Carnival; G.C.O., Prelude Rep.



LILY KASTNER

A smile is the light on the window of a face that tells that the heart is at home.

Proto: Smiley. Amb: Commercial artist. Prob. Dest: Drawing attention. Fav. Occ: Testing quick wittedness on slow witted people. Pet Peeve: Going home at recess thinking it's lunch time. Cher. Mem: A smile worn on the face of each individual. Unrec. Hist: The day my piano's teeth were yellow!

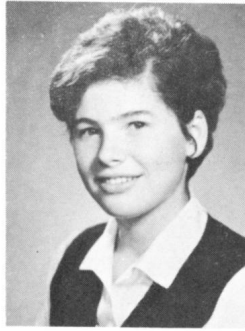

PEGGY KATZ

God made women without a sense of humour so that they could love men instead of laugh at them.

Proto: The little one. Amb: To grow 3 inches. Prob. Dest: To shrink to 4 feet, 11 inches. Fav. Occ: Strolling through the park (see I. Baskin). Pet Peeve: People who say I have "Clea" eyes. Fav. Exp: So? ...Buttons. Cher. Mem: Catskills, Aug. '68. Unrec. Hist: A certain conversation with a certain male... (see I. Baskin). Act: Band, '65-'67; Meet Your World '67-'68.

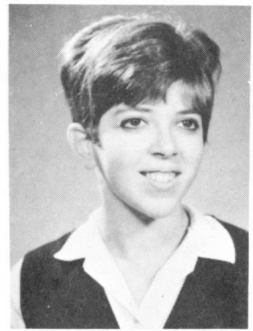

WENDY KASTNER

I'm not denying that women are foolish. God Almighty made 'em to match the men.

Proto: Just me! Amb: Nurse. Prob. Dest: Walking up the hall and down the aisle in white. Fav. Occ: Walking the stairs at Wagar High. Pet Peeve: People who call me "Wendoll". Fav. Exp: Are you serious? Cher. Mem: Dec. 16, 1967. Unrec. Hist: Can you keep a secret? So can I. Act: Basketball, Volleyball, F.T.Q., Prefect, Bridge Club, Folksinging Club.



RUTH KATZ

Then there are the vegetarians, who only eat roses; These are known as the Beautiful losers.

Amb: To obtain a constant state of Nirvana by altering the conscious mind. Prob. Dest: Keeping happy. Fav. Occ: Sniffing the back's of postage stamps. Fav. Exp: Oh, no Terry, not again! Cher. Mem: Summer of '68.

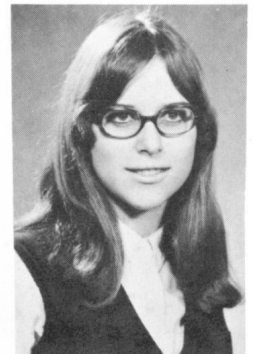

Խաճարանի Եղևնիները 1967 թվականի համալսարանական

BILL KATZ

It is better to be able neither to read nor write than to be able to do nothing else.

Proto: T.H.E. Katz. Amb: Astronomer. Prob. Dest: Ticket-taker at the Planetarium. Fav. Occ: Observing astronomical phenomena during class. Act: Junior Soccer, '67, Senior Soccer, '68; Track, '67-'68; Wrestling, '67-'68; Student Council Rep. '65; Prelude Rep. '66.

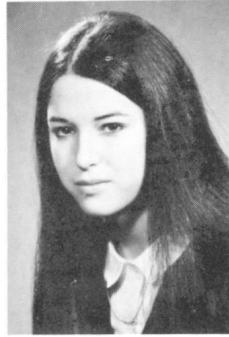
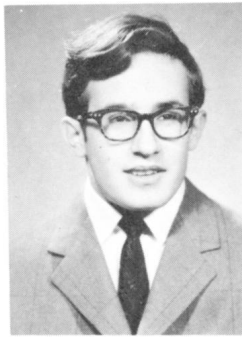

DANIELLA KERNER "Delka"

You can't find your place in the sun if you sit under the shade of a tree.

Proto: Chinky. Amb: To be a complete woman. Prob. Dest: A cracked croney. Fav. Occ: Feeding people and scratching backs. Pet Peeve: Having "almost accidents". Fav. Exp: Nasy-pasy, soosy-possy. Cher. Mem: Those many empty glasses. Unrec. Hist: A rainy day. Act: Intermediate band, senior band, and inter-class sports.

DAVID KAUFMAN

Do not do unto others as you would have them do unto you; Their tastes may not be the same.

Proto: Paul Simon. Amb: Motivational Researcher. Prob. Dest: Figuring out why I want to be a Motivational Researcher. Fav. Occ: Skiing, playing guitar. Pet Peeve: Apple juice, Geoffrey Chaucer. Fav. Exp: The man ain't got no culture! Cher. Mem: Miami, '66. Act: Ski Club, Band, Intermural sports.

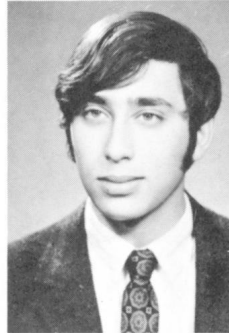
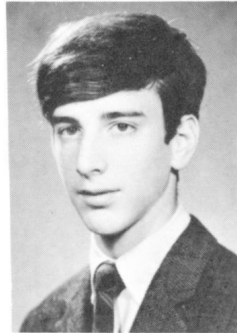

IVAN KESLER

Today's Non-Conformists' are getting harder and harder to tell apart.

Proto: Poison ivy. Amb: Rather undecided, but plastics looks good. Prob. Dest: At this line, let's all laugh. Fav. Occ: Leaving school at 3:05. Pet Peeve: Wollen underwear and standing the Buddies two beer. Cher. Mem: My first moonlighting ride. Unrec. Hist: August 24th, 1967. Act: Student council rep., winter carnival, managing editor of Wagar Watch, and Intramural sports.

SUSAN KAUFMAN "Broadski"

The short man's delight is to see someone shorter.

Proto: Colonel Saunder's wife. Amb: To become a public school teacher. Prob. Dest: Being poor and having lots of children. Fav. Occ: Looking for that certain car and that special guy. Pet Peeve: Finding that certain car and the wrong guy in it. Fav. Exp: Margie, what should I do? (see Margie Cohen). Cher. Mem: Summer '66, D.R.C.; New Year's Eve '67-68. Unrec. Hist: Those trips to the dentist (see Margie Cohen). Act: Senior band 1967-68.



RICKY KESLER

Marriage is like a tourniquet - it cuts off your circulation.

Proto: Angela Moska. Amb: Mathematician. Prob. Dest: Learning how to count on my hands and toes. Pet Peeve: People who hand in homework assignments early. Fav. Exp: Supporters. The other man asked him. (See L. Nyman). Act: Junior hockey 1967-68, Wagar Watch 1968-69, Student Activities Committee 1968-69, Intermural and class sports.

ZAVE KAUFMAN

If a dog charges you, whistle for her.

Proto: The Profound Iconoclast. Amb: To travel widely. Prob. Dest: Up and down those stairs. Fav. Occ: Messing around. Pet Peeve: Single-ply toilet paper. Fav. Exp: They were preparing for the big game. (See I. Kesler). Cher. Mem: Lac Chat '68. Unrec. Hist: All those years in Latin class. Act: Student Council Co-Ordinator; 1968-1969; Prefect, '67-'68; Meet Your World; Intramural Sports; Model U.N., Model Parliament.

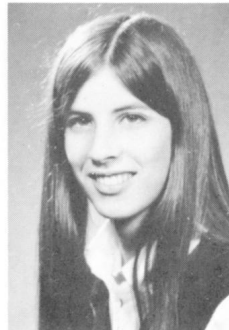
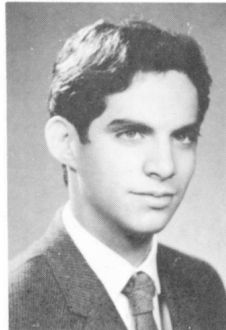

MYRNA KITNER

The quicker you are, the more time you have left to make mistakes.

Proto: Slowpoke. Amb: Occupational therapist. Prob. Dest: Finding an occupation. Fav. Occ: Talking. Pet Peeve: People who rush me. Fav. Exp: Denna, you wanna die? (See D. Harovitz). Cher. Mem: July 6, 1967. Act: Intermediate and Senior Bands, Inter-class Sports.

JANET KERDMAN

He, who laughs last, laughs best.

Amb: Secretary. Prob. Dest: Being the bosses' daughter. Fav. Occ: Waking up late Saturday morning. Fav. Exp: Quit it eh!! Cher. Mem: October 1967. Unrec. Hist: Knowing about TG's certain autograph.

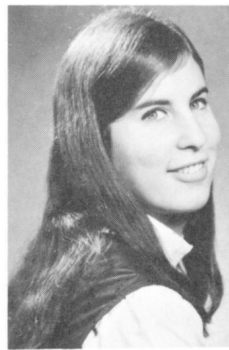

RENA KLAR

What goes up must come down, and marks are no exception.

Proto: Miss Natural Blush. Amb: Social-worker. Prob. Dest: Social outcast. Fav. Occ: Reading two more chapters of ... Pet Peeve: Conceited boys. Fav. Exp: I just finished two more chapters of ... Cher. Mem: Summer '68 at C.B.B. Unrec. Hist: Unrecorded. Act: F.T.Q., G.C.O. Rep., Winter Carnival.

Խաճարանի Եղևնիները 1967 թվականի համալսարանական

Խոսքով և գործով իրենց արժեքը ցուցաբերող մեր սերունդը

BEVERLY KLEIN

Even a mighty oak was once a little nut - like me.

Amb: A place in the business world. Prob. Dest: Bevy's Gum Shoppe. Fav. Occ: Chewing gum. Pet Peeve: Wearing Buster Brown shoes. Fav. Exp: Really, I'm serious. Cher. Mem: A week in New York, August 1968. Act: Prefect, Red Cross Rep., Meet Your World Club.

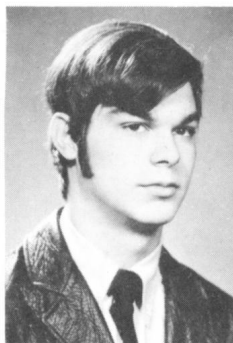
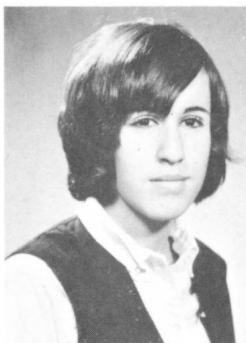

DAVE KORNFELD

Proto: Al Capone. Amb: Radio Announcer. Prob. Dest: Entertaining the inmates at Boardeaux. Pet Peeve: People who only bring one cigarette out at recess. Fav. Exp: Float alone. (courtesy M. Borenstein.) Cher. Mem: June 30, 1967.

MARC KLEIN

Castles made of sand fall into the sea, eventually.

Proto: The village idiot. Amb: Astrophysicist. Prob. Dest: Seeing stars. Fav. Occ: Gurning and laughing. Pet Peeve: Big feet. Fav. Exp: Are you serious? Unrec. Hist: December 1951. Cher. Mem: Begeeg. Act: Student's Council Vice President '68-1969; Math Club; Interclass sports.

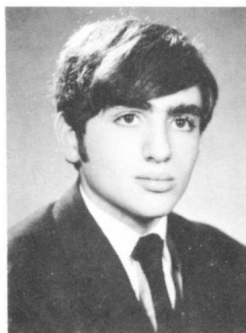

LITA KOZLICK

Yesterday is but today's memory, and tomorrow is but today's dream.

Proto: Laughter - the world's best medicine. Amb: Physiotherapist. Prob. Dest: Strengthening weak muscles and weakening strong hearts. Fav. Occ: What am I gonna do, Rosa? (See R. Tebovici). Pet Peeve: Hearing from D.I. about a certain member of the family. Fav. Exp: Lithen, I don't lith! ! Act: Interclass sports 1965-1966, Red Cross Rep. 1966-1967, G.C.O. 1968-1969.

HELEN KLEINMAN

Life is like footsteps in the sand; Each step forward leaves an impression behind. (see MS)

Proto: The other half of the Gruesome two-some. Fav. Exp: 1) Marilyn! I'm Helen! ! 2) Are you serious? Fav. Occ: Driving a little red convertible. Amb: To get a Bachelor of Arts. Prob. Dest: Learning the art of getting a bachelor. Cher. Mem: 1) Summer '67. 2) May 26, '68. 3) July 1, '68. Act: Junior Band, Folksinging Club, FTQ, Bridge Club.

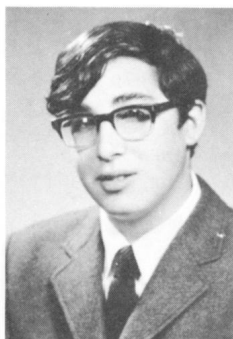

ALLAN KRASNICK

You can never step twice into the same river, for fresh water is always flowing in.

Proto: Chubber. Amb: Lawyer or Reconstructionist Rabbi. Prob. Dest: Singing musical bars for the Mormon Tabernacle. Fav. Occ: Council meetings during French, English, and History. Pet Peeve: Student Council meetings after school. Fav. Exp: Roses are red, violets are blue, eat me! Cher. Mem: 60002 miles in the summer of '68. Act: Student Council President, treasurer, secretary.

SOLOMON KLEINPLATZ

While we live, let's live in clover, When we're dead, we're dead all over.

Proto: Small Sad Sam; Amb: World's best Psychologist. Prob. Dest: Worst Patient of World's best Psychologist. Fav. Occ: Trying to push into cafeteria line-up. Pet Peeve: Getting caught trying to push into cafeteria line-up. Fav. Exp: 1) Sam please, sir. 2) Anyone for Jotto. Cher. Mem: Summer '64-'68, etc. Act: Chess, Bridge, Inter-mural Activities.

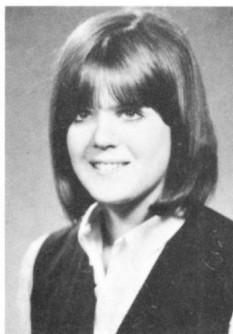
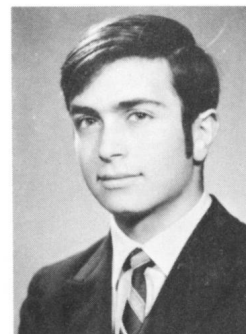

FREDA KRELENBAUM "Fred"

Youth is not a time of life but a state of mind, a temper of the will, a quality of the imagination.

- Robert Kennedy
Proto: Calamity Jane. Amb: Psychologist. Prob. Dest: Now, take it easy sir. That's right you're not a machine. Fav. Exp: Aw, poor baby! Pet Peeve: The triple alliance. Cher. Mem: The day I leave Tabatchenbaum's (See E.G. and S.T.) Unrec. Hist: Them hot nights at the race tracks. Act: Grad Editor, G.C.O. Student Council Rep, Blood Donor Clinic, Band, Model U.N. and Parl.

MAUREEN KOLOMEIR

I have been faithful to thee, Cynara! In my fashion.

Proto: Hayley. Amb: To live the life of a vagabond. Prob. Dest: Apprenticed to Gypsy Rose Lee. Fav. Occ: Singing to Pyewackit. Pet Peeve: November - the eleventh twelfth of a weariness. Fav. Exp: You knowatimin? Cher. Mem: Montreux, Lausanne and Paris, Summer '68. Unrec. Hist: Marla and the Mafia. Act: Choir '65, Operetta '67, Drama '68, G.C.O. '68-'69.

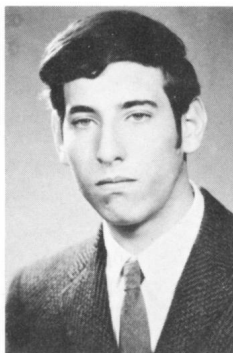

ARTHUR KRULEWITZ

And we still don't know one millionth of one per cent about anything.

Proto: The all American boy. Amb: Aeronautical Engineer. Prob. Dest: Washing airplanes. Fav. Occ: Backseat driving. Pet Peeve: Being called "Are". Fav. Exp: 1) Forget it. 2) What are you babbling about Kleinplatz. Cher. Mem: New York-Summer '68. Act: Track team, Prefect, Chess Club, Prelude Staff, Class sports.

Իմ սերունդի խոսքը քան իմ ջրհոսքը քան իմ արժեքը քան իմ անհատականությունը և իմ հավատը:

ገጽ ፳፻፲፱ ለግብረ ገጽ ፳፻፲፰

ROSALIND KRUPP "Rozy"

*Problems worthy of attack
prove their worth by hitting back.*

Proto: The atom-small but powerful. Amb: To marry someone rich and famous. Prob. Dest: Mrs. Tiny Tim. Fav. Occ: Talking and Eating. Pet Peeve: People who ask her where she got her freckles. Fav. Exp: Hurry up Karen. I'm leaving. (see K. Lehberg). Cher. Mem: Aug. 23, '67, Unrec. Hist: Aug. 18, '68. Act: Meet Your World '67-'68. Red Cross '68-1969.

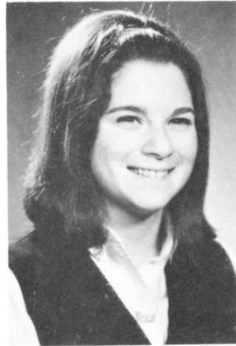

RITA LANGER

*Boys are like drugs - you go
from one dope to another.*

Proto: Geraldine Chaplin. Amb: Commercial artist. Prob. Dest: Drawing attention. Fav. Occ: Waiting for those certain phone calls. Pet Peeve: Not getting those certain phone calls. Fav. Exp: Ya! sure Hildie. Cher. Mem: March 2, 1968. Sept. 6, 1968 (see H. Gossack). Unrec. Hist: Nov. 14, 1967 - Aug. 17, 1968. Act: 65-66 - Athletic Rep., 66-67 - Student's Council Rep. Ski Club.

BOB KUCHINSKY

*If you want to wake up with a
smile on your face ... go to sleep
with a hanger in your mouth.*

Proto: Riverboat Gambler. Amb: Lawyer. Prob. Dest: Pressing Suits. Fav. Occ: Joyriding around town. Pet Peeve: Nights when the car isn't available so I have to stay home and clean at cards. Fav. Exp: 1) Tough Break. 2) Sure, sure, a likely story. Cher. Mem: And upstairs, upstairs is paradise. Unrec. Hist: The day I almost owed The Louvre a few hundred million.

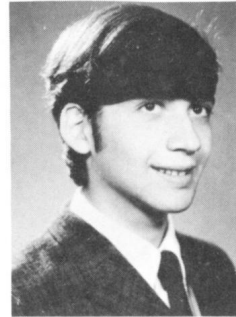

ERIC LAPIN

*Have you ever been ...
(inside joke).*

Proto: Happy looking person. Amb: Technician - it rhymes. Prob. Dest: Pleasure. Fav. Occ: Looking at trees and stones. Pet Peeve: Pet what? Fav. Exp: Where am I? Who am I? Cher. Mem: Can't remember. Unrec. Hist: Time I was born.

MICHAEL LANDS

*You can keep the things of bronze
and stone, and give me one man to
remember me just once a year.*

Proto: The individual. Amb: Doctor. Prob. Dest: Oceanographer. Fav. Occ: Girl watching. Pet Peeve: People who obstruct my view. Fav. Exp: G.F.A.F. Cher. Mem: August 8, 1968. Act: Meet your world club, student council '66-1969; interschool functions committee 1969.

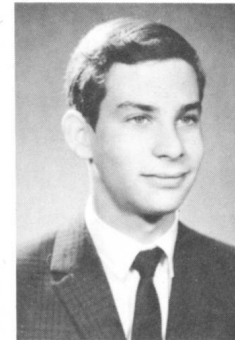
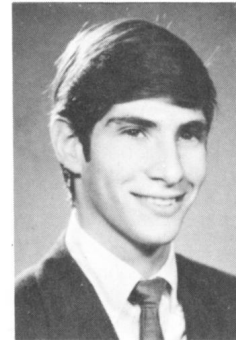

STEPHEN LAZANIK

*Education - the ability to describe
a girl's figure without using one's
hands.*

Proto: I didn't know I had an equal. Amb: To become a dentist. Prob. Dest: Drilling holes in the road. Fav. Occ: Playing guitar and listening to records. Pet Peeve: A certain store with a candy-cane outside. Fav. Exp: There isn't enough material to give a moth heartburn. Cher. Mem: Aug. 5-10, '68. Act: Internural basketball, volleyball, track team, Red Cross Rep.

DAVID LANG

Proto: Not available at this printing. Amb: Engineer. Prob. Dest: Sanitary engineer. Fav. Occ: Going to a certain blonde's house (in Chomedy). Pet Peeve: Not getting the car to go there. Fav. Exp: Sorry, I won't be here this weekend. Unrec. Hist: Unprintable because it's too lengthy. Act: Audio-visual crew, stage lighting crew, ham radio club, photography club.

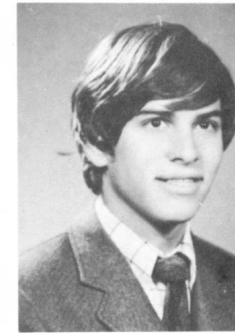
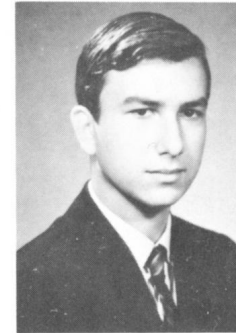

GILBERT LEBNER

*Doubt is the beginning of wisdom
and all knowledge begins in the mind.
- Descartes*

PATTY LANGER

*Big brother's are the crab grass
in the lawn of life.
- Schulz*

Proto: Spontaneous combustion. Amb: Higher education. Prob. Dest: Getting high (and forgetting her education). Fav. Occ: Telling everyone I'm 5 feet tall. Pet Peeve: 1) Morlyn's opera. 2) People who tell me I'm too little to drive a big car. Cher. Mem: Hitching to Biarritz one night with Count Dracula at the wheel. Act: Interclass sports; Ski Club.

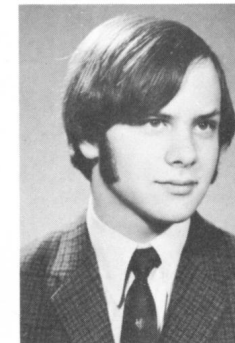

ROBERT A. LECKER

*Don't explain -- your friends don't
need it and your enemies won't be-
lieve it anyway.*

Amb: Famous photographer. Prob. Dest: Negative. Fav. Occ: Eating onion soup with a fork and knife (T.B.). Pet Peeve: Mr. Wrong-way. Fav. Exp: I don't believe it! Cher. Mem: Dec. 9, 1961. Unrec. Hist: On the roof of the airport.

Խոսքով չի կարող արժանանալ իր արժանիքներին

JUDY LEFKOVITS

The tongue weighs practically nothing but it is surprising how few people are able to hold it.

Proto: Organized confusion. Amb: Stewardess. Prob. Dest: Getting high. Fav. Occ: Eating. Pet Peeve: Counting those calories Monday morning. Fav. Exp: Wait for me Ellen. (see E. Gaipman). Cher. Mem: Summer '68.

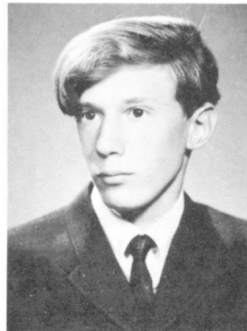

GARY LEVENTHAL

Be checked for silence But not taxed for speech.

Proto: The mighty Atom. Amb: Surgeon. Prob. Dest: Scalpel sharpener. Fav. Occ: Reading between the lines. Pet Peeve: Homework from a typical taskmaker. Fav. Exp: What's coming off? Cher. Mem: August 68. Unrec. Hist: A certain night in Albany. Act: Junior and Senior Soccer.

KAREN LEHBERG

Nothing is wasted that makes a memory.

Proto: Vocal chords. Amb: Nurse. Prob. Dest: A girl with good bedside manners. Fav. Occ: Writing letters in American Express. Pet Peeve: 1) Slow postman. 2) H. Staviss (See H. Staviss). Fav. Exp: 1) How are you? Living! 2) Wait I'll be ready in 2 mins. (see R. Krupp). Cher. Mem: Summer of '68 and that certain expressed American. Unrec. Hist: Cross Rep. 65-66, Prefect 67-68.

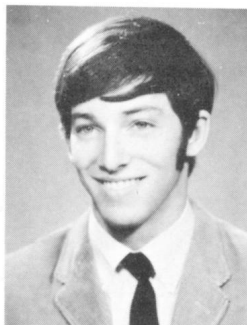

STAN LEVENSTONE

On your way out, would you mind leaving.

Proto: (Long and dangling). Amb: Electronics. Prob. Dest: Getting a charge out of life. Fav. Occ: Doing nasties. Pet Peeve: Girls that Fav. Exp: Do you? Act: Soccer, Gymnastics. Track and Field.

GEORGE LEIBNER

UGH! UGH! Said the Indian --- GET IT BOYS.

Pet Peeve: Censored. Fav. Exp: You're a riot! Amb: Private Eye. Prob. Dest: Peeping Tom. Unrec. Hist: Bronco riding that cow with Stan & Phys.

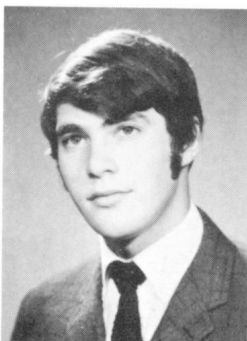
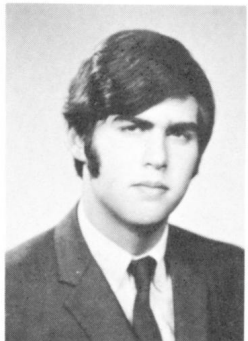

GARY LEVINE "Luigi"

War is peace, freedom is slavery, ignorance is strength.

Proto: Congolia Breckenridge. Amb: Surgeon. Prob. Dest: Butcher. Fav. Occ: Laughing and telling jokes. Pet Peeve: 1) Old ladies. 2) YOU turkey! 3) You're outta your tree. Cher. Mem: Prenatal. Unrec. Hist: Drama '65-'68; wrestling, weightlifting, Winter Carnival, Committee Chairman 1969, Student's Council Grade Rep.

STAN LEIBNER

Self-praise is no recommendation.

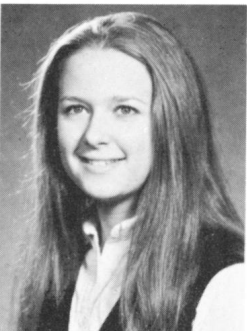
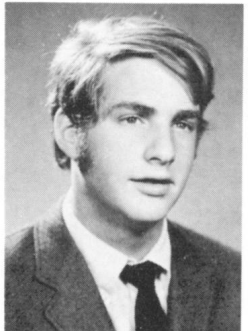

SHARON LEVINE

Even innocence itself has many a wife. And will not dare to trust itself with truth.

Proto: The height of innocence. Amb: Archaeologist. Prob. Dest: Digger. Fav. Occ: Running barefoot in the park. Pet Peeve: Pet peeves. Fav. Exp: Reh'dikuelus. Cher. Mem: Love em all.

SHARON LEIBOVITCH

In vain we fight our fate, for peace is found only in the mind.

Proto: Innocence? ?? Amb: To get my B.Sc. in Nursing. Pet Peeve: People who think my sister Cindy is older than I am. Cher. Mem: July 4th weekend, summer of '68. Unrec. Hist: July 17, 1952. Act: Red Cross, '65-'66; Meet Your World, '67-'68; F.T.O., '67-'68; G.C.O., 1968-1969; Prelude Rep., 1968-1969, Typing Editor Prelude, 1968-1969.



LILY LEVITT

Why'd you have to kiss the world and make us cry.

Proto: Voluptuous Sadie. Amb: To find that place in the sun. Prob. Dest: One big happy blister. Fav. Occ: Playing with Jello. Pet Peeve: Those depressing nights playing with Jello. Fav. Exp: Ah, c'mon Sand . . . (See S. Cymet). Unrec. Hist: That certain Saturday night when the girls showed their true color.

Ինչպե՞ս կարող եմ իմանալ իմ արժանիքներս: ~

Խանութի մասին ասելու օրինակները ինչպես ասելու համար

JANICE LEWIS

The electronic computer saves man a lot of guess work - but so does a bikini.

Proto: Pocahontas. Amb: To win the Canadian women's open thumb wrestling championship. Prob. Dest: Thumb make it, thumb don't. Unrec. Hist: Going to Burlington with strangers. Act: Volleyball, basketball, ski club, prelude rep.

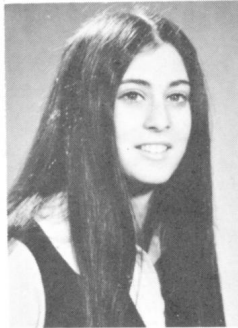

BARBARA LUMER

I can't relate to trees.

Proto: Lucy. Pet Peeve: 1) People who ask stupid questions. 2) People who eat cornflakes. (M.H.). Amb: To go to university. Prob. Dest: Waitress at O.J.'s. Fav. Occ: Giving psychiatric help for a nickel. Fav. Exp: 1) Are you serious. 2) Could be quite interesting. Cher. Mem: Christmas '67. Act: Red Cross Rep., Basketball, G.C.O., Ski Club.

MORLYN LIEBERMAN

No problem is so big or so complicated that it can't be run away from.
- Schultz

Proto: A big laugh for a little girl. Amb: Teacher. Prob. Dest: Giving detentions to boys over 6 ft. tall. Fav. Occ: Getting detentions for saying God Bless You. Pet Peeve: People telling me kindergarten is the other way. Fav. Exp: Just you wait till I get big and strong! Cher. Mem: The day my feet reach the ground.



FAIGIE LUPOVICI

Most people like small children like saying no; most men like idiots take them seriously.

Proto: Little Miss Paris. Amb: To find the straight path to success. Prob. Dest: Running up winding staircases! Fav. Occ: Finding out WHY! Pet Peeve: People who ask me if I'm bilingual (PARISIAN MOTHER). Fav. Exp: 1) Stare a little longer, you'll know me better. 2) Could be. (J. Ash). Cher. Mem: Summer in Europe, Summer in Miami. Unrec. Hist: Being followed on that date by HIS friend.

CAROL LINDER

I can preserve your letters, not your love, as I might your likeness, not your life for souvenir.

Proto: The good witch of the North. Amb: Singer. Prob. Dest: Acting the part. Fav. Occ: Writing notes to S. Kalb in French class. Pet Peeve: People who condemn what they don't understand. Cher. Mem: That wonderful day Nov. 8, 1968. Unrec. Hist: May 11, 1968. Act: Band 65-68; Operetta 66-67; Drama, 1967-1969; G.C.O.

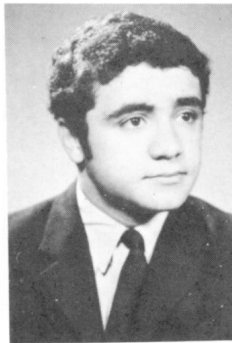
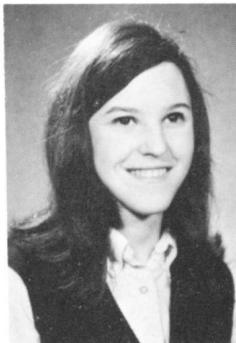

ALBERT MALKA

To be or not to be that is the question. (But what is the answer).

Proto: Sal Mineo. Amb: To become a movie star. Prob. Dest: Garbage collector. Fav. Occ: Making movies with my friends and then destroying the results. Pet Peeve: People who make fun of my curly hair. Fav. Exp: Don't kid yourself. Cher. Mem: My Bar Mitzvah. Unrec. Hist: The day I jumped into the lake to save someone and almost drowned.

BRIAN LIPSON

Latin is the root of all evil.

Proto: Mr. Know-It-All. Amb: Scientist. Fav. Exp: 1) Hey B.B. what shall we do today? 2) Not here it attracts flies. Cher. Mem: Vancouver July 1968. Act: Student's Council 65-66, Intermediate Band 67-68.

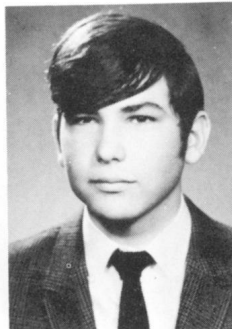
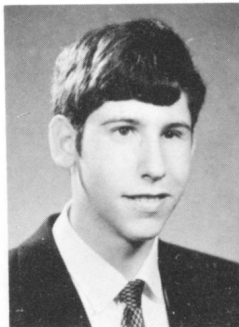

MEL MANDELBAUM

They say that he who hesitates is lost ... but I'm not so sure.

Proto: E.M.K. Amb: Engineer. Prob. Dest: Sanitary. Fav. Occ: Keeping time. Pet Peeve: 50 minute periods. Fav. Exp: Aw c'mon K. Cher. Mem: The day H. had straight hair. Unrec. Hist: Aug. 1968. Act: Bridge club, Internurual Activities.

GARY LUBIN

Hard work has killed many, I'm not taking any chances.

Amb: Wild game hunter. Prob. Dest: Killing two birds with one stone. Pet Peeve: People who argue with me when I'm right. Fav. Exp: Don't be ridiculous.

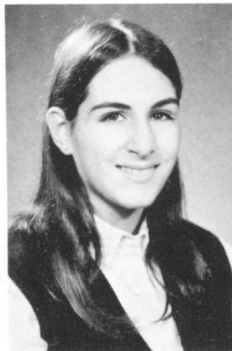

LEESA MARCUS

Boys are a dime a dozen, here is a nickel, get me six.

Proto: The Calm One? Amb: Esthotion (make up artist and demonstrator). Prob. Dest: Making people look like clowns. Fav. Occ: Seeing my friends ... Pet Peeve: Being told to get off my own phone. Fav. Exp: 1) Oh man. 2) Take off. Cher. Mem: May 5, 1968. Unrec. Hist: Let's keep it that way. Act: Typing Club '67-'68.

Ինչպես ասելու օրինակները ինչպես ասելու համար

ከጠቅላይ ልማት ጋር የሚያገናኙን ግለሰቦች እና ሌሎች አባላት

MEL MARGOLESE
A good name is rather to be chosen than great riches, And loving favor rather than silver and gold.

Amb: N.C.S.Y. Youth director. Fav. Occ: Planning youth programs. Pet Peeve: Watching them flop, and saying "Here we go again". Fav. Exp: Oh G-d. Cher. Mem: Seminars and conventions 65-68. Act: Red Cross, Audio-Visual Crew, Chess Club.

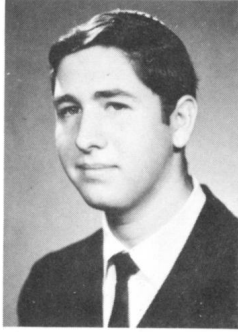

JOSEPH MENDELSON "Joey"

*All men that are big are small!
All women that are small are big.*
Proto: Mr. Spock. Amb: Oceanographer (Marine Biologist). Prob. Dest: Chibougamau! Fav. Exp: Hey Man! Look at her go! Watch out for those headlights! Pet Peeve: Looking at certain objects in a particular room! Cher. Mem: The long, hot summer of '68. Unrec. Hist: The day I hopefully leave Wagar. Fav. Occ: Driving a dog team from Chibougamau to Montreal.

MURRAY MARTON "General"
A loaf of bread, a glass of wine and thou beside me, and pretty soon I'll be fat, drunk and in trouble.

Proto: Younger brother's younger brother. Amb: Veterinarian or Mechanic. Prob. Dest: Putting little motors in stuffed animals. Fav. Occ: Watching T.V. Sports. Pet Peeve: Being called "General Marton". Fav. Exp: Yeah! What? Aye? Cher. Mem: Going out with... Act: Senior Soccer, Interclass Sports.

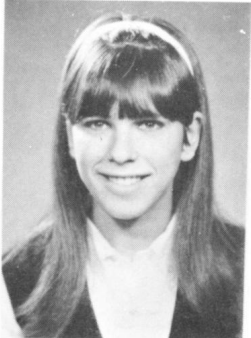
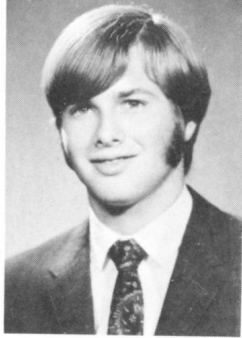

FRANCES MENDEL "Fran"

There's nothing like a plunging neckline to keep a man on his toes.
Proto: The better half. (See E. Tratenberg). Amb: Nurse. Prob. Dest: Patching up spare-ribs. Fav. Occ: Visiting her 'pet'. Pet Peeve: Those Friday night fights. Fav. Exp: Guess who's coming for lunch today. Cher. Mem: Christmas in Miami '67. Unrec. Hist: The Chinese fire-drill on De la Savanne. Act: School Band, '65-'66; Volleyball; Ski Club.

MORRIE MAUER "Mao"
A blind man should not be a judge of colours.

Proto: Tall, dark, and? Amb: To make a lot of dough. Prob. Dest: Working in a bakery. Fav. Occ: Chicken flicker. Pet Peeve: Having to read books by Dickens and understanding them. Fav. Exp: Ho boy! Cher. Mem: Lake George summer '68. Unrec. Hist: The girl in the dark room. Act: Projection club, basketball, volleyball, band.

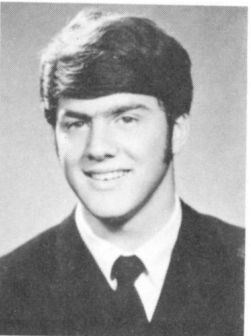
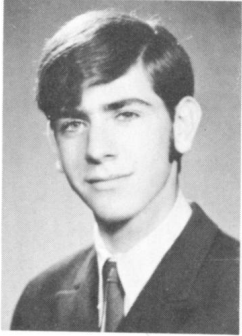

ALVIN D. MERMEN

If you ever need a helping hand just look at the end of your arms.
Proto: The Graduate. Amb: Accountant. Prob. Dest: Adding up figures. Fav. Occ: Living at 6609 instead of 08. Pet Peeve: People who know what Crepe Brettonne and onion soup is (see M.D.). Fav. Exp: Okay, he has got to go! Cher. Mem: July 1968. Act: Bantam Hockey 1966-67, '67-'68.

GAYLA MAYMAN "Gayller"
Even toy soldiers should be abolished. We must disarm the nursery.

Proto: Little Chateau. Amb: Dietician. Prob. Dest: "I do the Hippie-Hippie shake." Fav. Occ: 1) Walking my dog named Cat. 2) Catching the 10:15 Bologna. Pet Peeve: Missing the 10:15. Fav. Exp: Right! Honey! It's Smutz! Cher. Mem: Aug. 26, 1967. The park, Archie Flair. Unrec. Hist: Bugalooing down Broadway. Act: Basketball referee.

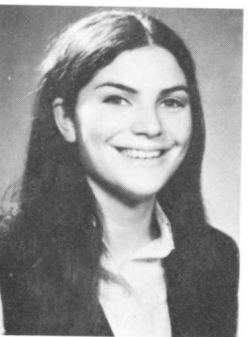

BEVERLY MERSON

In the middle of the night when all is quiet, she sneaks to the kitchen to end her diet.
Proto: Smiles'n Chuckles. Amb: Ambassador to Israel. Prob. Dest: Kibbutznik. Fav. Occ: Running through the bushes (see 4 Engel). Pet Peeve: Picking Jaffa Oranges. Fav. Exp: What! !! Unrec. Hist: That "Soldier".

PATRICIA DIANE McQUILLAN
Whether he was good or bad, he was the Lord's and nothing of the Lord's is to be neglected.

Proto: The Ketchup Kid. Amb: To see my books, bestsellers, and movies. Prob. Dest: Two-bit writer, music, creating, head pre-fecting. Pet Peeve: Bending down, getting up before twelve. Cher. Mem: Discovering Mr. D. Unrec. Hist: May 14, the day "Damen" was finished. Act: Head Prefect, Meet Your World Club, Wagar Watch Editorial Staff.

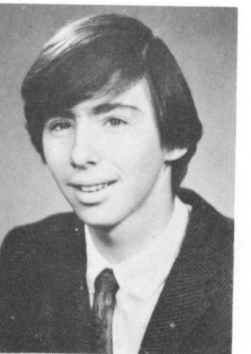

HAROLD MERTON

Do it now! Because if you enjoy it now, you'll enjoy doing it later.
Proto: The perfect antagonist. Amb: Butcher. Prob. Dest: Beating the meat. Fav. Occ: Playing cards, observing. Pet Peeve: S.A.R. and people who offer me money to cut my hair. Fav. Exp: 1) Play with it. 2) You believe it! Cher. Mem: Oct. 1966. Unrec. Hist: The day cigarettes were invented. Act: Intermural sports.

ከሌሎች አባላት ጋር የሚያገናኙን ግለሰቦች እና ሌሎች አባላት

Խոսքերի և Գործերի Երկրի Գրական Գործերի

SUSAN MESHORK

*If I can save one heart from breaking,
then I shall not live in vain.*

Proto: Suzie - Cream Cheese. Amb: To be a famous, successful, folksinger. Prob. Dest: Usherette in Place des Arts, but only for shows done by famous and successful folksingers. Fav. Occ: Visiting room 107. Fav. Exp: Certainly. Pet Peeve: Plastic people. Unrec. Hist: Nov. 15, 1968. Cher. Mem: Summer of '68. Thank you I.B. Act: Orchestra.



RHONA MOND "Ro"

*To strive, to seek, to find,
but not to yield.*

Proto: Lady of Spain. Amb: To teach the deaf or blind. Prob. Dest: Watching the radio and listening to the T.V. Fav. Occ: Listening about the night before (E. Cohen). Pet Peeve: Climbing 3 flights of stairs every morning. Fav. Exp: Man, that's wierd! Cher. Mem: Summer '66. Act: Prelude Advertising Editor, Drama Society '66, Folksinging club, Model U.N. '67.

RICHARD MIGICOVSKY

To be human should be considered a privilege, not an excuse.

Proto: The Eck. Amb: Communications Engineer. Prob. Dest: T.V. repairman. Fav. Exp: "Eddy, I need your Inter-Alg., quick. (See Eddy Z.). Pet Peeve: People who don't lend me their Inter Alg. Unrec. Hist: Walking down Expo trail at Mont Tremblant. Act: Student Council rep.; Current Events Club; Winter Carnival Comm., Wagar Watch, Ass't Managing Editor, '67-'68.

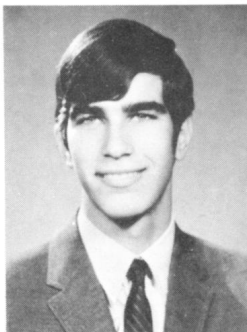

PHILLIP MORRIS

*If at first you don't succeed you'll
get a lot of unsolicited advice.*

Proto: Absolute silent. Amb: I haven't got a clue. Prob. Dest: Detective. Fav. Occ: Growing taller. Pet Peeve: People who don't like my jokes. Fav. Exp: Bet you any amount of money like a penny or a nickel. Cher. Mem: July '68. Unrec. Hist: Those years alone in the halls of S.A.C. Act: Interclass debating, ski club, intra-mural basketball.

ELAIN MILLER "Laini"

Yesterday's dreams are today's tomorrow's and tomorrow's realities.

Proto: Canadian with an American accent. Amb: To go to University. Prob. Dest: Visiting my friends. Cher. Mem: Summer of '66 and a certain building on Cote St. Luc Rd. Pet Peeve: People who call me mommy. Fav. Exp: Oh. Wow. Act: Intramural Sports, G.C.O., F.T.O., ski club.

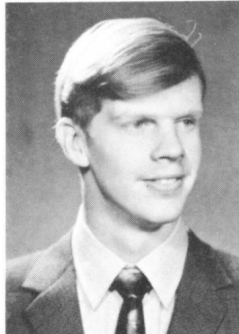

MICHAEL TERRENCE MULCAHY

*Once I had a little game, I used to
crawl back into my brain, I think
you know the little game, I mean
it's called going insane.*

Amb: To join the R.C.M.P. Prob. Dest: Becoming a hermit. Fav. Occ: Chasing girls. Pet Peeve: Neo-sophisticates and pre-meditated babbling. Fav. Exp: It would appear you are not exactly overwhelmed by ... Well don't go wild. Cher. Mem: Dec. 31, 1967. Act: Skiing.

GRACE MILLMAN

*The world turned inside out one
night and everything was fair and right.*

Proto: Society's child. Amb: To live in an eternal dream. Fav. Occ: Those R. Rainer, L. Sonier trips. Pet Peeve: 1) Plastic people in a crumbling society. 2) The obstacle course blocking "the other way". Fav. Exp: Nanie... don't face reality, escape it. Cher. Mem: The fleeting glimpses of Beauty. Unrec. Hist: "Our" refugee who "didn't think".

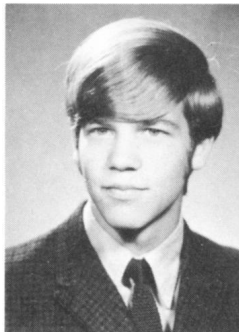

STANLEY NASHEN

*Or leave a kiss but in the cup
- Jonson*

Proto: Blond Hombre. Amb: Banker. Prob. Dest: Blowing up safes. Fav. Occ: Taking long trips. Pet Peeve: Girls who only blow bubbles. Fav. Exp: You're so dumb, Janey! Cher. Mem: January 1, 1969. "What a party!" Unrec. Hist: Watching Jimi Hendrix with big eyes. Act: Bantam hockey.

LARRY MOGELONSKY "Mogus"

*Height isn't everything,
but it sure helps.*

Amb: Architectural Engineer. Prob. Dest: Pencil sharpener for a draftsman. Fav. Exp: Not bad for a Six! Fav. Occ: Hanging around the Physics lab. Pet Peeve: Those cold days in the Pre-fabs. Unrec. Hist: The day I really won a race. Cher. Mem: Grade 10; T.D. class; Gr. 11; Physics class. Act: Interclass sports; Engineering club; Chess Club.

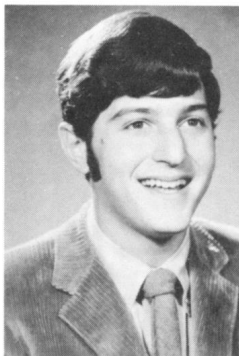
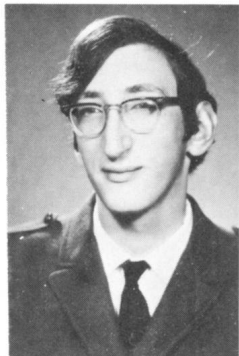

STEPHEN NEY

*I have yet to undo what they have
done to me.*

Proto: Censored! Amb: Electronic Engineer. Prob. Dest: Driving a choo-choo train. Fav. Occ: Getting Krasnik off my back. Pet Peeve: Not being able to hear what people are saying about me. Fav. Exp: I have a question, sir. Cher. Mem: The day I learned there were girl prefects. Unrec. Hist: My house is an electric trap. Act: Head Prefect, Track team, Meet Your World Club, Class President.

Ինչպե՞ս կարող եմ օգնել ձեզ: ~

Խաղաղութեան և Գիտելիքի թիւ 1: Լճի Գրքերը

FRAN NORZYCH

It is better to understand little than to misunderstand a lot.

Proto: Somebody else's sister. Amb: To have Julia G. know her homework without my telling her. Prob. Dest: Curses! Foiled again! Pet Peeve: J.G. and P.Z. saying, "Oh Fran, you and your middle class prejudices!" Fav. Exp: 1) That's clever. 2) Julia, if you don't shut up, I'll hit you! Act: Layout Editor, Prelude 1969; M.Y.W. '68; Model U.N., '68; "Oklahoma", '68; G.C.O., Volleyball.

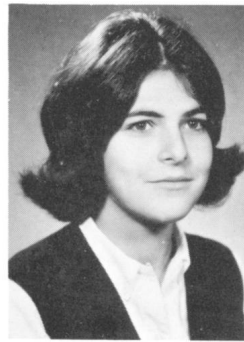

MARCI OSTROFF

Taste makes waist.

Proto: Dear Abby. Amb: Nurse. Prob. Dest: Specialist in troubles of the heart. Fav. Occ: Writing letters South of the Border. Pet Peeve: Counting calories. Fav. Exp: 1) Right! 2) Greatness! Act: Junior Band '65-'66; G.C.O.

ILA NOVAK

Hello, hello, hello, hello, Goodbye, goodbye, goodbye, goodbye. That's all there is.

Proto: The Daydreamer. Amb: To become a successful psychologist. Prob. Dest: Not practising child psychology on mine. Fav. Exp: Daydreaming. Pet Peeve: Teachers who interrupt daydreams. Fav. Exp: I dunno. Cher. Mem: The week after grade ten matrics. Unrec. Hist: None of your business. Act: Red Cross.

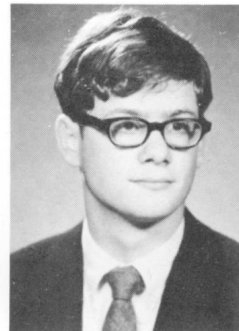
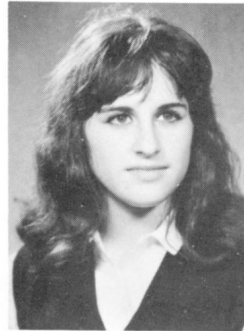

RONNY PANTEL

Democracy means simply the bludgeoning of the people, by the people, for the people.

- Oscar Wilde

Proto: Holden Caulfield. Amb: Self-enlightenment. Prob. Dest: A burnt candlemaker. Fav. Occ: Listening to Simon & Garfunkle albums. Fav. Exp: Candy is dandy, but liquor is quicker. Fav. Occ: Listening to S. and G. Albums.

SYD NUDELMAN

You are what you eat.

Proto: The Graduate. Amb: To graduate. Prob. Dest: To keep on trying. Fav. Occ: Doing anything that keeps me busy. Pet Peeve: Driving home at 3:00 a.m. from the Rockcliffe. Fav. Exp: "Why don't you play in traffic?" Cher. Mem: August 18, 1968. Act: Football 66/67, Red Cross Rep. 65/66.

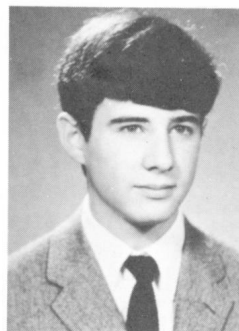
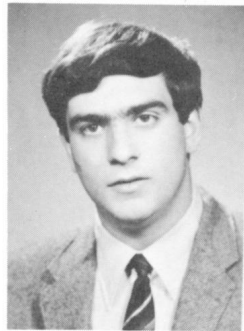

SOLLY PATRONTASCH "Sol"

If Communism is such a good idea, why not put up a picture window instead of an iron curtain?

Proto: A slide rule -- thin, long, and usually right. Amb: First man in history to be awarded alimony when divorcing his rich wife. Fav. Occ: Telling people he has a lifetime subscription to Mad Magazine and letting them believe it. Fav. Exp: Supporters? "The first man (see N. Richer). Cher. Mem: When my friends threw me into a swimming pool on my 15th birthday.

LESLIE NYMAN

I'd rather be a fool among geniuses than a genius among fools.

Proto: A stoic. Amb: To travel around the world. Prob. Dest: Defendant. Fav. Occ: Watching television. Pet Peeve: People who call me 'Les' without the 'lie'. Fav. Exp: "Why do you have two athletic?" (see Solly P.). Cher. Mem: My first date. Act: Prefect, Pres. of Meet Your World '67-68.

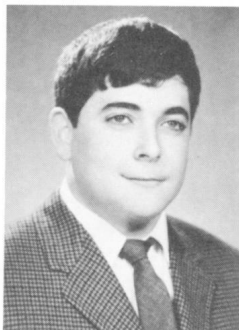
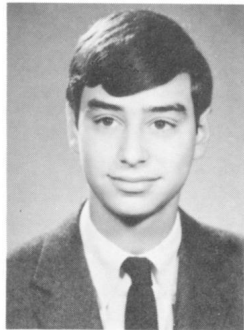

STEPHEN PERKOFSKY

Sleep is what man enjoys best at all times, except when he is tired.

Proto: J. Lewis. Amb: To be an accountant. Prob. Dest: To teach to add. Fav. Occ: Watching T.V. and spending money. Pet Peeve: People who borrow money gladly but take years to pay back. Fav. Exp: Oh, come on, ask her again. Cher. Mem: The night I slept with the cows on an overnight hike. Unrec. Hist: The day I was almost struck by lightning. Act: Ski Club.

BUNNI OLSHANSKY "Rabbit"

Practice makes perfect.

Proto: Geroge F. Rabbit. Amb: Working for an airline. Prob. Dest: Getting free trips. Fav. Occ: Complicating simple matters. Pet Peeve: People who have doors open. Fav. Exp: Do you think he'll phone me tonite? Cher. Mem: Summer of '68. Unrec. Hist Summer of '67. Act: Red Cross Rep., Bad minton; Intermediate Band; Senior Band.



JERRY PERLMAN

It is said: Man who jumps through screen door, likely to strain himself.

Proto: Dustin Hoffman. Amb: Anything that comes up. Prob. Dest: Satisfying himself. Pet Peeve: People who don't appreciate his sarcasm. Fav. Exp: 1) Alright, see if I care. 2) I don't know. Cher. Mem: Atlantic City 1966. Unrec. Hist: Montreal U.L.P. Convention (Labour Day 1968). Act: Red Cross Rep., 65-66.

Խաճաճ էրբայ ել հայտնի յ՛ր յ: Լճն ու Նրբոնքն

VIVIAN PERZOW

I may walk slowly but I never walk back.
 Proto: Spontaneous Combustion. Amb: Nurse. Prob. Dest: Mending broken hearts. Fav. Occ: Talking. Pet Peeve: 1) Phonies. 2) Egg custard. Fav. Exp: Pss-Hey fritz! 3) One thing about me, I never worry. Cher. Mem: Feb. 23/68. Unrec. Hist: The day I made spaghetti for 60 people and they threw it at me. Act: Volleyball 1965-66; Badminton 65-66.

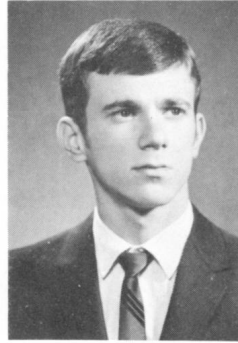

CLIFFORD PRUPAS

Man who doesn't use head, uses feet.
 Proto: The Blond Bomber. Amb: Pharmacologist. Prob. Dest: Mad scientist. Fav. Occ: 1) Playing hockey. 2) Girls. Pet Peeve: My father not giving me the car. Fav. Exp: 1) Dad, can I have the car? 2) Boy, are you dumb? Cher. Mem: Summer '67, '68. Unrec. Hist: The day I met that certain someone. Act: Bantam hockey, Inter-mural sports.

BETTI POKORSKI "Betti-Bop"

The way some people find fault you would think there was a reward.
 Proto: The Innocent Kid. Fav. Exp: 1) I'm Innocent! Really I am! 2) Hold on, let me switch phones. Pet Peeve: 1) Being told I look like someone else. 2) Mailmen who don't get thru the rain, snow, etc... 3) Being called Porky or Pickles (see A. Goldstein). Amb: To achieve all my goals. Prob. Dest: Becoming a hockey player. Cher. Mem: My 15th & 16th years, Toronto, U.S.A. - in short, all of them. Unrec. Hist: The Smash-Up! Act: Volleyball '65-'66; Basketball '65-'66, '66-'67; Drama Society '67; G.C.O.; Typing Club.

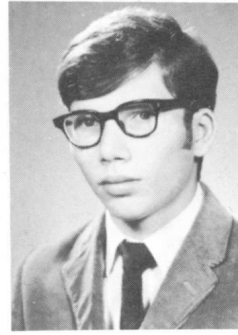

IRWIN RAPHAEL

We all admire the wisdom of people who come to us for advice.
 Proto: Silent but pensive. Amb: Classical Guitarist. Prob. Dest: Lead guitar in a rock band. Fav. Occ: Listening to Jazz and Blues. Pet Peeve: People who don't appreciate good music. Fav. Exp: How's life? Unrec. Hist: Nothing spectacular.

RICHARD POLANSKY

I looked into the river of hope and the glare blinded me.
 Proto: Toothpaste out of the tube. Amb: To be on ALL Star Wrestling. Prob. Dest: Stuntman for Barney Fife! Fav. Occ: Flexing my muscles. Pet Peeve: 1) People who watch T.V. without sound. 2) Stretched out underwear. Fav. Exp: It is true. Cher. Mem: Europe 68. Unrec. Hist: Sobering up a certain New Yorker in Madrid.

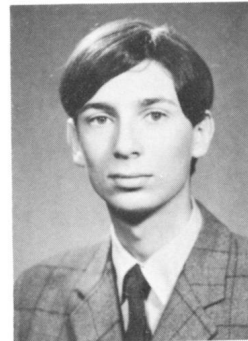

JUDY RAPKIN

People said, Smile things could get worse. I smiled - things got worse.
 Proto: Baby-face. Amb: Everything in life that is sweet. Prob. Dest: Getting fat on lollypops. Fav. Occ: Singing in the rain. Pet Peeve: People who tell her to shut up (see H.S.). Fav. Exp: It's so nebulous. Cher. Mem: Summer '68 at CBB. Unrec. Hist: The day she became 'summer blond'. Act: G.C.O. Prelude, Junior and Intermediate Band, Meet Your World Club.

HOWARD POPLIGER

Behind every hot blooded man there is some woman patiently waiting for him to cool down.
 Proto: George Knudsen. Amb: To make the P.G.A. Prob. Dest: Making the P.G.A. (Public Greens Attendant). Fav. Occ: Managing for Mr. Pellow. Pet Peeve: People who bug my yellow convertible and ask me for lifts. Fav. Exp: You know what I mean? Cher. Mem: June 20, 1969. Act: Golf Team 1968-1969, G.M. Football Team 68-1969., Orchestra.

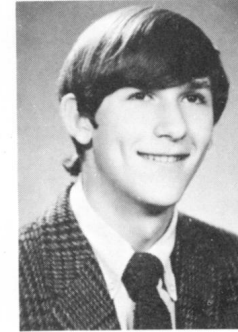
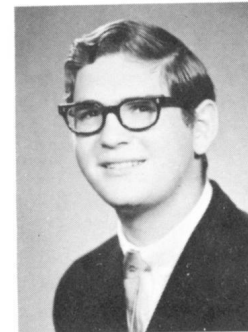

JACK RAPKOWSKI

An apple a day keeps you happy.
 Proto: The cheerio. Amb: To stay ahead. Fav. Occ: Eating apples. Fav. Exp: Sooie, Sooie. Cher. Mem: Eating my first apple in a crowded bathroom. Unrec. Hist: The day my pig-call worked.

HOWARD POWELL

Proto: The mad, mad, mad, Dr. Pepper. Prob. Dest: Ending up with a sea-cow. Fav. Occ: To meditate. Pet Peeve: The crowded halls at school. Fav. Exp: Don't fight me for I love brute strength. Cher. Mem: Being left alone for awhile. Unrec. Hist: When I made my conquest over little France.

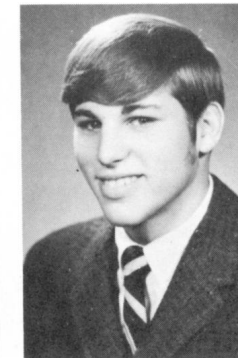
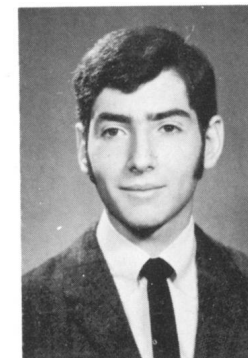

MARSHALL RAVITSKY

Great men are always dying; funny I don't feel sick at all.
 Proto: Summer blonde. Amb: Lawyer. Prob. Dest: Con "S" man. Fav. Occ: Having a good time. (T.M.R. high). Pet Peeve: Ringlets. Fav. Exp: Take it easy. Cher. Mem: Nov. 10, '67. Unrec. Hist: Oct. 1, '67. Act: Track and field, Intra-mural sports.

Ինչպէս թուրքեր չունին յոյսը չորհրդանշանը գա չ'ունին յոյսը ինչպէս չունին յոյսը:

Խոսքերս և քո խոսքերդ ինչ որ ասես ինչպես ասես:

RONNY REBEN

*Here where the world is quiet,
the bombs flare.*

Proto: The Flying Dutchman. Amb: Jockey. Prob. Dest: Working for Stanfield's undergarments. Pet Peeve: Girl Disc Jockeys (Honcy). Fav. Occ: Travelling. Fav. Exp: F.Y. Cher. Mem: Sleeping in a tent in Calif. (Summer '68. Unrec. Hist: What I did in the tent. Act: Bantam, Junior, and Senior Hockey; U.N. delegate; Class Sports.

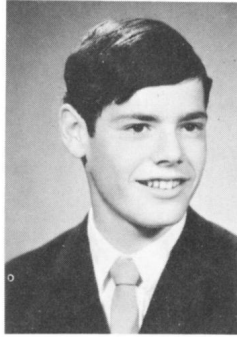

MONA RIMOIN

*Laugh and the class laughs with you
but you serve your detention alone.*

Proto: Me, myself, and nobody else. Amb: Dental Hygienist. Prob. Dest: Life with a toothpick. Fav. Occ: Spending money. Pet Peeve: Those crowded Wagar halls. Fav. Exp: Are you serious - I don't believe it! Unrec. Hist: The courage to cut my hair.

JESSIE RENDALL

Proto: Shorty. Amb: Tower over my brother and sister. Prob. Dest: Wearing stilts. Fav. Occ: Nagging. Pet Peeve: Homework and exams. Fav. Exp: I'm not short, you're just... tall. Cher. Mem: Meeting Trudeau with M.Y.O. '68. Unrec. Hist: The day I got my braces off. Act: Band, gymnastics, choir badminton.

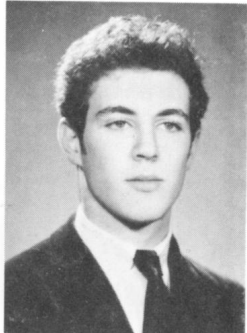

GORDON ROBACK "Goraleh"

*And then you see you are very small;
and then life flows on within you and
without you.*

Proto: Ari ben Canaan. Amb: Dr. of Philosophy. Prob. Dest: Taxi driver with P.H.D. Fav. Occ: Driving Betsy. Pet Peeve: Fire hydrants. Fav. Exp: I'm not running for saint. Cher. Mem: When the buddies walked in when I was busy. Act: Student Council rep., Editor Wagar Watch; Chairman const. comm.; Operetta; V.P. Meet Your World; Track and field; Volleyball.

NATALIE C. RICH "Natty"

*He that stays in the valley
Shall never get over the hill.*

Proto: Poor little "Rich" girl. Amb: To leave her footprints in the sands of time. Prob. Dest: To sink in quicksand. Fav. Occ: Meditating on the typhany. Pet Peeve: 1) People who embarrass her purposely to see her blush pressure rise. 2) Little ears. Cher. Mem: L.T.C. "67". Unrec. Hist: The day she drummed her family out of the house. Act: M.Y.W., Bands, F.T.Q., Ski Club, G.C.O.

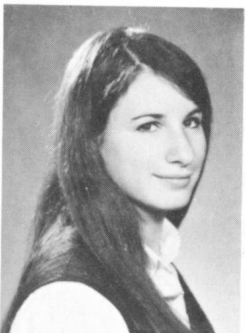
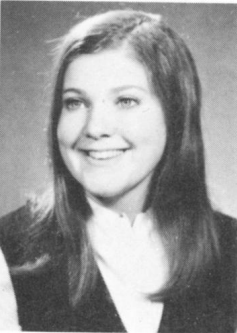

ANNE ROSEN

*Take me away from the crying which
does not laugh and the wisdom which
does not bow down before children.*

- Bob Dylan
Proto: Me. Amb: To win a horse. Prob. Dest: Saddling the dog and taking her for a walk. Fav. Occ: Riding. Pet Peeve: Walking the dog. Fav. Exp: Will someone help me with this biography. Cher. Mem: See unrec. hist. Unrec. Hist: I'm going to keep it unrecorded. Act: Ski club, band.

NORMA RICHER

*Sincerity is the key to any
successful relationship.*

Proto: The English whiz. Amb: Prominent medical researcher. Prob. Dest: Discovering a cure for his bowlegs. Fav. Occ: Rallying with his competent navigator. Pet Peeve: People who don't believe he and R.K. bought a '52 blue Chev. Fav. Exp: He replied, "Just in case" (See Israel S.). Cher. Mem: Summer of '68, C.B.B., G.P. Unrec. Hist: French window; B.B. gun; police; \$52.40. Act: Students Council.

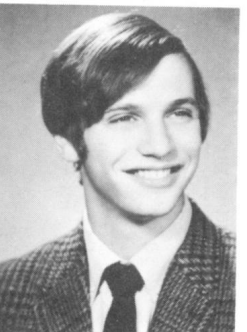

ARTHUR ROSEN "Rasin"

*Ignorance is bliss and boy do you
look happy.*

Proto: Mr. E. Amb: Reaching my goal. Prob. Dest: Having reached my goal. Fav. Occ: Taking stuff that isn't mine. Pet Peeve: Unfriendly vertical smiles. Pet Peeve: Go fuffle up a gum tree. Cher. Mem: Sept. 10, 1967. Unrec. Hist: My first journey with the guys.

RUTH RICHTER

*If time heals everything then
why are we all so sick.*

Proto: She's proud of being different. Amb: Psychologist. Prob. Dest: Trying to figure out boys. Fav. Occ: Eating, talking, and more talking. Pet Peeve: Being called and considered a typical Cote St. Luc teenybopper. Fav. Exp: I'm so depressed. Cher. Mem: Everything is a memory be it bitter or sweet. Unrec. Hist: The older and younger sisters. (see M. Gerson and D. Irlicht). Act: Folksinging, Red Cross, girls athletic association, winter carnival committee.



BARBARA ROSEN

*Reach for the sky ... and even
higher. You will never lose.*

Proto: Fisherman's daughter. Amb: Gold medal (Life Saving). Prob. Dest: Drowning. Fav. Occ: Convincing adults about Pet. Peeve: Talking in a rhyme (J.A.). Fav. Exp: Makes you tough (See C. Wissock). Cher. Mem: Aug. 28, 1967; Mar. 13, 1968. Act: G.C.O., Ski Club, Swimming Badminton '68.

Ինչ որ ասես ինչպես ասես քո խոսքերդ ինչ որ ասես ինչպես ասես:

Խանութի տղայի և Լևոնի Գրիգորյանի թե՛ղ քն: Լեւոնի Երեմիայան

DAVID ROSENBERG

A bird in the hand makes blowing your nose difficult.

Proto: An anemic Wilt Chamberland minus 23". Amb: Designing Computers. Prob. Dest: Being folded, mutilated, and spindled. Fav. Exp: Hey, Did we have any French homework. Pet Peeve: People who bug me about my hair. Cher. Mem: The day my green thumb was finally healed. Unrec. Hist: The day I thought red spray paint was Right Guard.

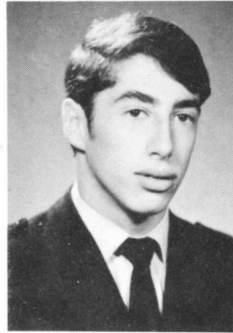
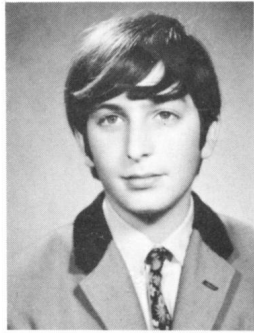

PETER RUBENOVITCH

Never look behind - Life's ahead.

Proto: The type of kid my mother didn't want me to play with. Amb: Mathematician. Prob. Dest: Studying figures and curves. Fav. Occ: Daydreaming. Fav. Exp: How? With great difficulty! Cher. Mem: Summer '68, '67, '66. Act: Chess Club; Bridge Club; Ski Club, Student's Council; Red Cross Blood Donor Clinic.

EVELYN ROSENBLOOM

Good things fall from heaven: I fell on my head.

Proto: Me. Amb: Marry a rich rancher. Prob. Dest: End up cleaning out the stable. Fav. Occ: Riding my horsie. Pet Peeve: People who come up to me and greet me with "Hello, how's your horse?" Fav. Exp: Don't bother me. Cher. Mem: Apr. 20, 1968. Unrec. Hist: I hope it stays unrecorded.

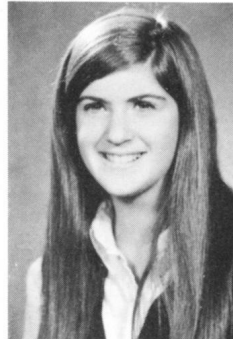

LESLIE RUBIN

Just because you brush your teeth with gunpowder, doesn't mean you should shoot your mouth off.

Proto: Ginette. Fav. Exp: What do you think? Pet Peeve: 1) Stereo-type materialistic people. 2) Being called Michael's "kid" sister. Cher. Mem: My first and last tractor ride; Aug. 25, 1968. Act: Band 65-68; G.C.O. 68-69; ski club 67-69.

STEPHEN ROSENBLOOM

What shall tomorrow bring to the overprudent dog burying bones in the trackless sands along the same path?

Proto: Simple Stevie Wonder. Amb: To defend those in trouble with the law. Prob. Dest: Bodyguard for the Jewish Mafia! Fav. Occ: "A matter of opinion". Fav. Exp: God is the answer ... Maybe! (What is the question - see N. Alper). Cher. Mem: A little shaggy friend. Unrec. Hist: Pass key to the carousel and all that went with it! Act: Red Cross, Guidance Rep. Meet Your World Club, Senior Prefect.

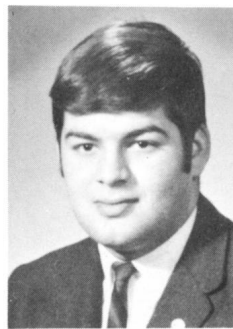
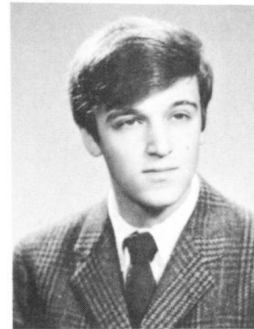

DAVID RUBINSTEIN

Proto: The great one (Jackie Gleason). Amb: P.M. Prob. Dest: M.P. Fav. Occ: Eat sleep, school sleep, Pet Peeve: A certain L.G. Fav. Exp: Ya, sure, (yawn) what time is it? Cher. Mem: The day I met a certain J.C.A.

JUDY ROSENFELD

Exhilaration is that feeling you get just after a great idea hits you, and just before you realize what's wrong with it.

Proto: Stringbean McPole. Fav. Occ: Doodling. Pet Peeve: Doctors, needles, nurses, bloodtests, hospitals, cracking jaws. Fav. Exp: I think I'm going to faint! Cher. Mem: The day I cut my hair (Sept. 23, 1968). Unrec. Hist: The first flower I sold. Act: G.C.O.

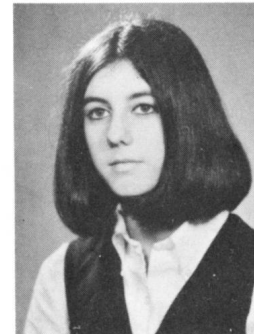

GISELE RUCKER

To wake up smiling is to go to bed with a hanger in your mouth

Proto: Carol Burnett. Amb: Going into Public Relations. Prob. Dest: 1) Promoting Captain Kangaroo. 2) Professional Busybody. Fav. Occ: Kvetching. Pet Peeve: People who tell you you look tired when you're not. Fav. Exp: Hey you Guys! Unrec. Hist: The day I burned my nose, lighting a cigarette. Act: Secretary of Band, Secretary of G.C.O., Prelude Ad. Ed., Volleyball, School Play.

LENNY ROTHENBERG

The angels came from Heaven, the devil came from hell. Where do I come from?

Proto: Picture of innocence (deceiving). Amb: To be an architectural engineer. Prob. Dest: Playing with building blocks. Fav. Occ: Relaxing in the sun (before exams). Pet Peeve: People who study for exams 3 months in advance. Fav. Exp: 1) Forget it! 2) You animal! Cher. Mem: 1969. Act: Bantam basketball 66-67; interclass hockey 65-66, Interclass basketball; Red Cross Rep. 66-67; G.C.O. 68-69.

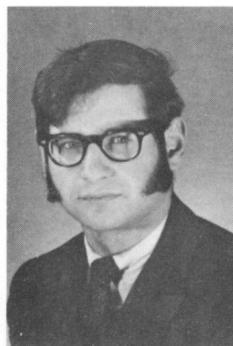

STEVEN RUDICK

Խաղաղութիւնը կը ստեղծուի միայն երբ մենք կ'ընդունուինք իրար: Լեւոնի Երեմիայան

Խոսքերի և Լեզուի խորհուրդի քեզ քո: Լեզու և Գրականություն

DANIEL SABBAH

Amb: To be a doctor. Fav. Occ: To catch flies with the vacuum cleaner. Pet Peeve: To wait for the bus when it is raining. Fav. Exp: The best way to fight poverty is to beat up the beggars. Act: Soccer, Volleyball, Wrestling.

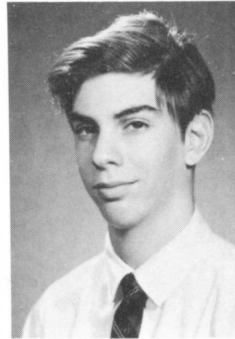
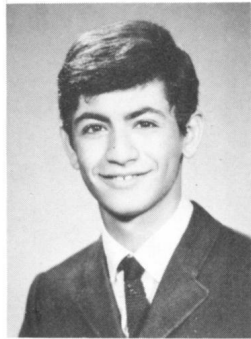

RONALD SCHIFFMAN "Hondo"

The boss may not always be right, but he's still the boss.
Proto: The Boss! Amb: Doctor. Prob. Dest: Nervous breakdown. Fav. Occ: Playing volleyball. Pet Peeve: Life. Fav. Exp: Don't sweat it! Cher. Mem: To please the boss. Unrec. Hist: I don't know. Act: Junior Basketball; Senior Volleyball.

LARRY SABO

Let's watch the 2, no 4, whoops 16, no 72, well make that 193 rabbits multiply.
Proto: 'Big Daddy'. Amb: Commercial Artist. Prob. Dest: Clyde Artist (that's the same thing.) Fav. Occ: Borrowing (stealing) my father's car. Pet Peeve: When the Fuzz come to Caldwell at lunch and threaten to take everybody to the copshop. Fav. Exp: Lend me a fin. Cher. Mem: My first jeep. Unrec. Hist: July 17, 1968.

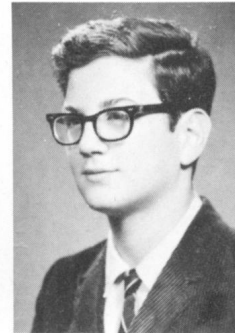
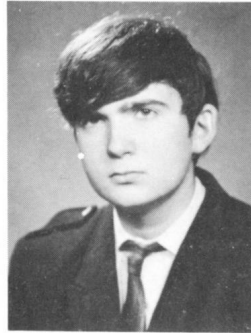

MICHAEL SCHNEIDER

There is pleasure sure in being mad, which none but the madmen know.
Proto: The mad scientist. Amb: A mad chemical scientist. Prob. Dest: A mad scientist. Fav. Occ: Blowing up test tubes. Pet Peeve: People who hate mad scientists. Fav. Exp: Hi! People. Cher. Mem: Trips abroad. Unrec. Hist: Blowing up my basement.

CARLA SHACTER

This little piggy went to market, this little piggy went home; this one went to school for 13 years.
Proto: Carla in Wonderland. Amb: To meet "Gaufig". Prob. Dest: Losing faith in my "Ouija" board. Fav. Exp: Achoo-G-d bless me. Fav. Occ: Peeling off nail polish. Pet Peeve: Problems; all kinds. Cher. Mem: The day I found a rotten apple core in my locker. Act: G.C.O.; F.T.Q.

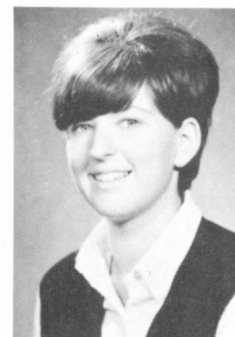
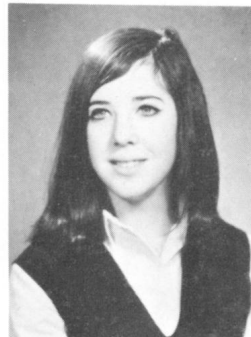

MARILYN SCHNEIDERMAN

There are 3 sides to every story - yours, mine, and the truth.
Proto: The other half of the gruesome two-some. Amb: Teacher. Prob. Dest: Repeat after me dear, "I do". Fav. Occ: Talking about going to Mexico. Pet Peeve: But Florence, you must be more than friends. Fav. Exp: 1) No, I'm not Helen, I'm Marilyn. (See H.K.). 2) Don't think. Cher. Mem: L.O.T. '67. Unrec. Hist: Our little Red sports car. Act: Interschool Badminton.

MICHAEL SCHACHTER

Confucius say! Butcher who back in to a meat grinder, get a little behind in his order.
Amb: Lawyer. Prob. Dest: Drinking at the bar. Fav. Occ: Driving around in our beat up falcon. Pet Peeve: Curly hair. Fav. Exp: Qyyy vaay. Cher. Mem: Summer of '66. Act: Chess, club, meet your world, inter class volleyball, basketball.

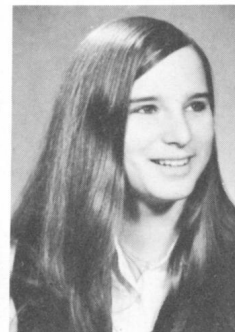
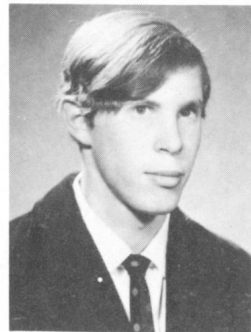

EVELYN SCHUSHEIM

He who thinks that all fruits ripen with the strawberries, know nothing about the grapes.
Proto: The Cheshire cat. Amb: To get out of life alive. Prob. Dest: Killing myself trying to do it. Fav. Occ: My subtle puns, my doodles, and e.e. cummings' poems. Pet Peeve: Phonies and pseudo-intellectuals. Fav. Exp: I don't get it! Cher. Mem: I.L.T.C. Summer '68. Unrec. Hist: That day in grade eight when I tripped Mrs. S.

HELENA SCHEFFER

Let a smile be your umbrella and you'll get a mouthful of rain.
Amb: Occupational Therapy. Prob. Dest: Grade "A" basket weaver. Fav. Occ: Telling Judy to shut up (See J. Rapkin). Pet Peeve: People who pronounce her name wrong. Fav. Exp: None - Just expressive silence. Cher. Mem: Summer '68 at CBB. Unrec. Hist: Hot Dogs for breakfast. Act: Junior Band, Inter Band, Meet Your World, Prelude Co-Ordinator, G.C.O.

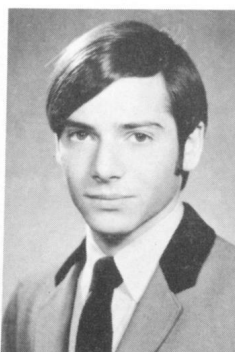

SHELDON SCHWARTZ

When one door closes, another opens; but we often look so regretfully and so long upon the closed door that we do not see the one that has opened for us.
Amb: More Oklahoma's. Prob. Dest: Carnegie Hall. Cher. Mem: "Oklahoma", '68. Act: Junior, Inter, Senior Band '65-'68; Meet Your World, Prefect '67-'68; G.C.O., Grad Editor of Prelude, Drama 1967-1969.

Իմ Երկիրս Խոսքի և Լեզուի խորհուրդի քեզ քո: Լեզու և Գրականություն

Խանութի արձանագրությունը և ինչպես կարգավորել

ERNIE SEIDMAN

*Where I'll be tomorrow
Well I just can't say
But if I can make you happy baby,
Well, then, I guess I'll stay.*

Proto: Big Scid. Amb: Geo-bio-chem-physicist. Fav. Occ: Drinking with Brian. Fav. Exp: Mr. Ioannou, how can someone make 10 mistakes in a matric? Cher. Mem: Atlantic City, August '68. Act: Wagar Watch Editor in Chief, Model U.N., Track and Field, Constitution committee, Public Speaking, Ski Club.

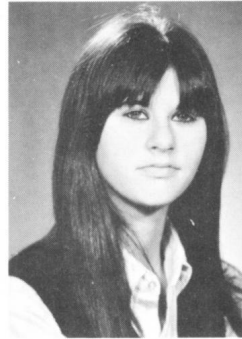
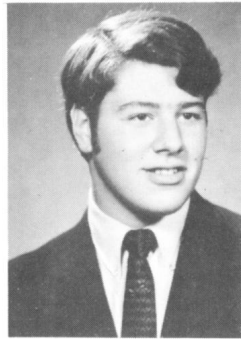

PATRICIA SUSAN SHATZ

*She is gentle, she is shy
But there is mischief in her eye.*

Proto: Nature's Darling. Amb: To see the world. Prob. Dest: To accomplish her ambition - If he'll let her! Fav. Occ: Gabbing on the phone. Pet Peeve: Anything under 6 feet. Fav. Exp: How 'bout that?! Really! Cher. Mem: May 11, 1968! "The Bahamas 67". Unrec. Hist: Bahamas. Act: Interclass sports, Badminton, Ski Club.

RENA SEITZ

*Women's faults are many, men have
only two. Everything they say and
everything they do.*

Proto: T.H.E. Cat. Amb: Stewardess. Prob. Dest: Flying High. Fav. Occ: Boys! !! Pet Peeve: Waiting for the doorbell to ring and waiting and waiting Fav. Exp: 1) Don't touch me! 2) Randi, you swear to G-d (See R. Teblum). Cher. Mem: March '68. Unrec. Hist: Summer '67. Act: Track and Field '66-'67.

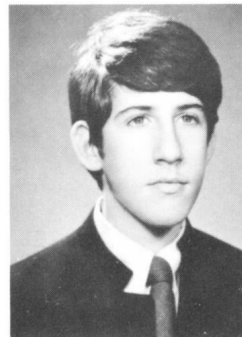

BRIAN SHER

*Roses are red, Violets are blue.
What color are yours?*

Amb: Bio-chemist. Prob. Dest: Gardener. Fav. Occ: Skiing, driving. Pet Peeve: People who leave the cap off the toothpaste. Fav. Exp: Mine had wheels but they fell off. Cher. Mem: The day Mr. Hodgson asked for the linear coefficient of a noodle. Act: Ski Club '68, Senior Band 66-68, Meet Your World '67, Inter-class Sports. Prefect, 1968-1969.

WILMA SAFFRAN

*The dictionary is the only place
where success comes before work.*

Proto: Mellow Yellow: I'm just mad about Saffran. Amb: To discover the secret of Life. Prob. Dest: Death. Fav. Exp: You don't say! Cher. Mem: That week in Mexico. Act: Getting an education.

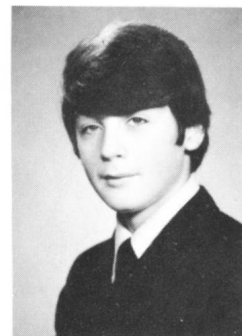

ALLAN SHERES

*I like piety in women and have
horror of female cleverness.*

Proto: Teddy Bear. Amb: Degree in B. Com. Prob. Dest: Playing with figures. Fav. Occ: Writing "Blah was here". Pet Peeve: 1) Teachers who look like students. 2) Haircuts. Fav. Exp: I do not need a haircut, Sir; Unrec. Hist: The day I thought a teacher was a student. Act: Student Council Rep. 65-66; Wagar Drama Society 1966-1969; Treasurer G.C.O.

GARY SHAPIRO

Give a girl an inch, she becomes a ruler.

Proto: I must look like someone ... Amb: M.D. Prob. Dest: Meat Dealer. Pet Peeve: A certain fraternity called S.A.R. Fav. Exp: Alright! Eat your heart out. Act: Red Cross 65-67, Student Council 66-67, Jr. Red Cross 65-67, Senior Football 67-68, Wrestling 65-68, Athletic Rep. 65-66.

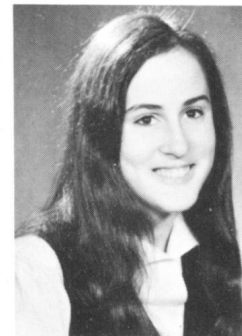
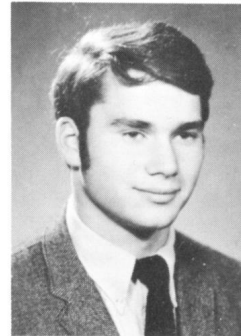

ELLEN SHIZGAL

*And what a time it was, it was ...
A time of innocence,
A time of confidences.*

Proto: Happy Face. Fav. Occ: Singing to my heart's content. Fav. Exp: I lost it again! Pet Peeve: Noses. Unrec. Hist: Those long expeditions on search of the lost. Act: Art Editor, Prelude; Badminton, '64-'65; '65-'66.

ELAINE SHATENSTEIN "Banana"

Tomorrow's gonna be another day.

Proto: Ruby Tuesday. Amb: To change the world. Prob. Dest: Changing diapers. Fav. Occ: Cooking (for little Richard). Cher. Mem: Sept. 3, 1903-The day Milton Hershey started a candy-bar revolution. Unrec. Hist: Showers with Bird and Spider.

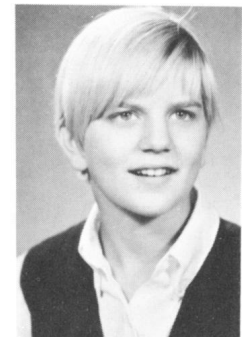
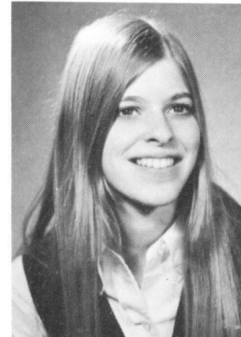

PAMELA SHORE

*The girl who will go to a man's apt. to
see his etchings may not know anything
about art but she sure knows what she likes.*

Proto: Picture of innocence. Amb: Teacher. Prob. Dest: Teaching kids to forge notes. Fav. Occ: Smoking. Pet Peeve: Someone messing up my foil paper. Fav. Exp: 1) You know what I mean? 2) Are you listening to me? 3) How should I know? Cher. Mem: Meeting a certain friend at the bus stop. Unrec. Hist: My trip.

Խաղաղության և Լեռնային Պարոնի թեյի անհրաժեշտությունը

MURRAY D. SHULMAN

I've got to transfer out of Physics.
 Proto: The Good, Bad, and the Nice. Amb: To be a millionaire and retire at 19. Fav. Occ: Driving and howling. Pet Peeve: People who bug me and think I like them. (But really??) Fav. Exp: Can I borrow your homework in all your subjects. Cher. Mem: New Years that never was???? Act: Stage Crew, Inter-class basketball.

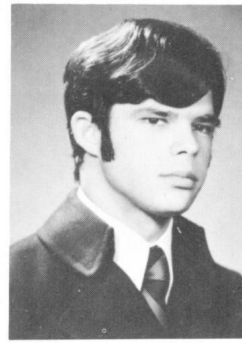
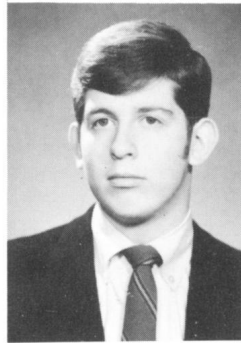

ALLEN SILVERSTEIN

Ignorance is bliss.
 Proto: Tarzan. Amb: To be a man. Prob. Dest: Living in Africa. Fav. Occ: Life guarding. Pet Peeve: Being ribbed. Fav. Exp: Well, it was funny at the time! Cher. Mem: Sharing lunches with Radow. Unrec. Hist: That certain modelling job. Act: Gymnastics, Volleyball.

ED SIEB

In a hole in the ground, there lives a hobbit...
 Proto: Lenny Bruce. Amb: Disc-jockey or anarchist. Prob. Dest: One or the other. Fav. Occ: "Middle Earth". Pet Peeve: Hypocrites and those who think they're really with it, and really aren't. Fav. Exp: Aw, knock it off! Cher. Mem: Summer '68. Unrec. Hist: The night I swiped my first lantern.

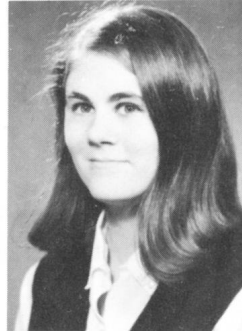
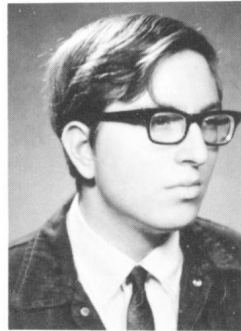

JUDY SIMKEVITZ

If truth and justice are on your side, don't expect to have people, too.
 Proto: Mad Musician. Amb: French Horn Soloist, N.Y. Philharmonic. Prob. Dest: Fourth Triangle, Salvation Army Band. Fav. Occ: Making caramel squares. Pet Peeve: People who say that I play a trumpet. Fav. Exp: 1) That's Good Gwenda; 2) Ack! Cher. Mem: Which one? Unrec. Hist: The day I fell in the water with all my clothes on. Act: Band '66-1969; Orchestra '68-'66; Meet Your World Club.

ART J. SIBLER

To bawl or not to bawl.
 Proto: The little old man. Amb: Garbage collector. Prob. Dest: Picking up. Fav. Occ: Anatomy. Pet Peeve: People who don't want to go. Fav. Exp: Do it again ... but a little bit slower. Cher. Mem: The day I went Abroad.

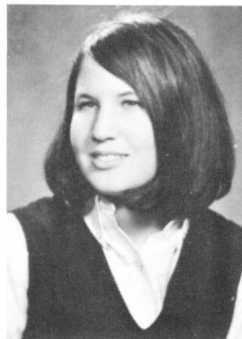
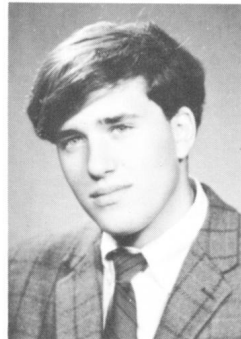

NANCY SINGER

What is beautiful is good; and what is good will soon be beautiful.
 Proto: I must look like someone. Amb: Teacher. Prob. Dest: A teacher who has to be taught. Pet Peeve: Those persistent phone-calls from the wrong people. Act: Meet-Your World Club; volleyball; badminton.

HELEN SILVER

The world freedom can be said in many languages; But it has the same meaning for all people.
 Proto: Pickle tree. Fav. Exp: Psalms are for sissies. Cher. Mem: Summer '68. Amb: To use my creative ability. Prob. Dest: Changing diapers. Act: Basketball, badminton, volleyball, circle francais. Fav. Occ: Passing notes in pens-airmail. Pet Peeve: Not getting any notes.

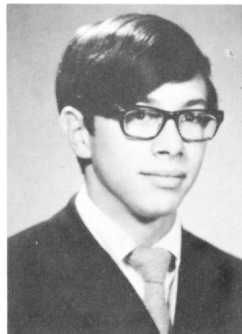
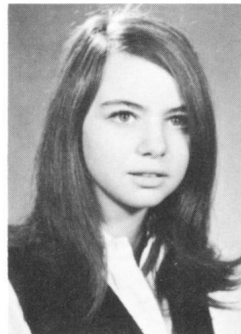

MARK SLABOTSKY "Slob"

Zost vaksen vi a zibel mit der kaup in dreert arein un mit de fees in de luft.
 Proto: Clarence Darrow. Amb: To become a professional - - - Prob. Dest: Professing it. Fav. Occ: Engaging in the juxtaposition of 2 oricugaris oris muscles in the state of contraction. Pet Peeve: Stuck-up girls (see R. Tebovici). Fav. Exp: Dum-dum. Cher. Mem: My day off in Shawbridge, summer '68. Unrec. Hist: Same day as above. Act: Student council '63-'66. Prefect '64-'66.

BERNICE SILVERMAN

My poverty is not complete, it lacks me.
 Proto: A girl who gets ahead. Amb: Social Worker. Prob. Dest: Hippie? Fav. Occ: Writing poetry. Pet Peeve: Creepy crawly things. Fav. Exp: Quick! , Unreal! Cher. Mem: The farm on Mt. Royal. Unrec. Hist: Unrecordable. Act: Blood Donor Clinic '66-'67, Wagar Watch '65-'66, Red Cross Rep. 1968-1969.

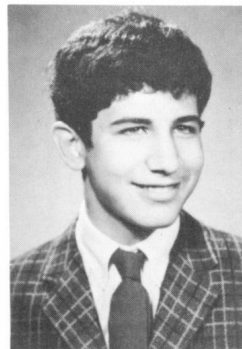
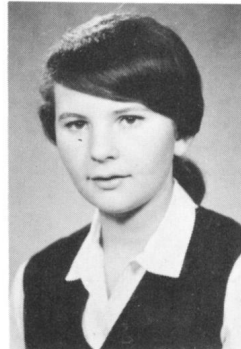

STEPHEN SMITH

The Lord giveth and the Lord taketh away; Indian giver be the name of the Lord.
 Proto: Bambino. Amb: Physico-neurological surgeon. Prob. Dest: Digging ditches. Pet Peeve: Park Avenue. Cher. Mem: The day I learned to tie my shoes. Act: Red Cross Rep., Ski Club.

Ինչպե՞ս կարող ենք մենք օգնել իրարին և ինչպե՞ս կարող ենք ապրել:

Խաղաղության և Լեզուների Ինտերնացիոնալ ՔԵԿ Կ: ԼԳՆԱԸՆԻՆԻՍԻԱ

NORMAN SOBEL

He who laughs ... lasts.
 Proto: Nibble. Amb: Engineer. Prob. Dest: Yes. Fav. Occ: Writing letters to Ottawa. Pet Peeve: The girls in enriched classes (especially J.G.). Fav. Exp: Tuesday afternoon is never ending. Cher. Mem: July 9, 1968. Unrec. Hist: I'll take two.

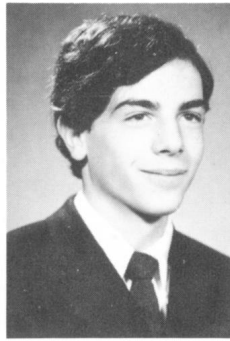
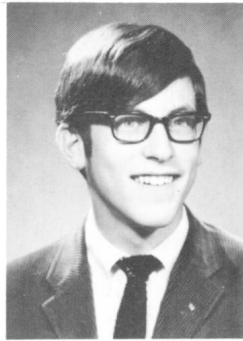

DAVID SPIEGAL

Card games can be expensive, but so can any game where you hold hands.
 Proto: Alfalfa. Amb: Happiness through freedom. Prob. Dest: Ex-convict. Pet Peeve: Those little things. Fav. Exp: Seriously ... Cher. Mem: July 6, 1967. Unrec. Hist: The day I pushed the Volks out of the Orange Julip. Act: Student Council, Inter-mural sports.

KARYN GAIL SOLOMON

Friendship is like a vase once its broken it can be mended but the crack will always remain.
 Proto: Like champagne she bubbles. Pet Peeve: Those who don't open a book to study and get better marks than I who does study. Fav. Occ: Talking on my phone ... Amb: Going to Mac. College or Sir George's Williams and becoming a teacher. Prob. Dest: Getting my P.H.T. Degree. (Pushing hubby through). Cher. Mem: 1) April 6, '68. 2) My sweet 16 - March 2, '68.

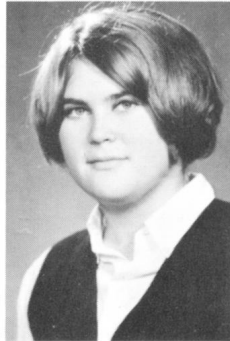
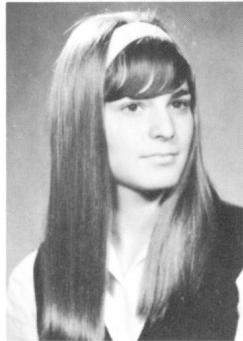

TERRY SPIER

If you treat everyone as if they were to die tomorrow - even in your enemies you'll find love.
 Proto: Child of Darkness. Amb: Pharmacist. Prob. Dest: Drug Addict. Fav. Occ: Walking barefoot in the rain. Pet Peeve: Those who are against liberalism for the individual. Fav. Exp: Suppose they gave a war and nobody came? Cher. Mem: May 4, 1968. Act: Folk-singing, Basketball, G.C.O., Volleyball, Badminton, Band.

STEVEN SOLOMON

Act: Bantam and Junior Hockey, Ski Club.

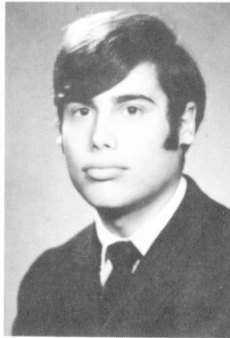
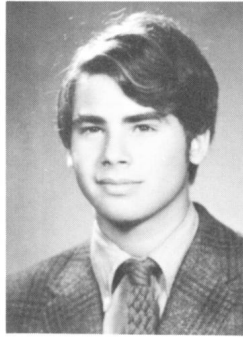

HARLAND STAVISS

Age means nothing unless you're cheese.
 Proto: White Fang. Amb: Accountant. Prob. Dest: Playing with figures. Fav. Occ: Driving my mother's six. Pet Peeve: My teeth, K. Lehberg (see K. Lehberg). Fav. Exp: Censored. Cher. Mem: That certain someone two years ago. Unrec. Hist: June 7, 1951. Act: Interclass Basketball.

ISRAEL SONABEND

Some people see things and ask why, I dream and say why not.
 -R.F.K.
 Proto: Don Quixote, Man of La Mancha. Amb: Aeronautics Engineer. Prob. Dest: Taking up space. Fav. Occ: Disrupting serious meetings. Pet Peeve: Morons who think they are funny by calling me "Little Egypt". Fav. Exp: I grow another one. (see early B.). Cher. Mem: Summer '68. Unrec. Hist: The day I dragged and beat a Porche Targa (Day of Triumph).

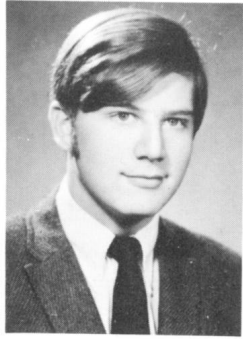

DORIS STEG

The only way to have a friend is to be a friend.
 Proto: Smiles 'n Chuckles. Amb: To have loads of fun. Prob. Dest: Funny-farm. Fav. Occ: Watching the clock. Pet Peeve: A classroom without a clock. Fav. Exp: Help! I'm bored! ! Unrec. Hist: Harnessed and running loose on Park Ave. Act: Drama.

MARCIA SPECTOR

As dreams are the fancies of those that sleep. So fancies are the dreams of those awake.
 Proto: Herman the Terrible. Amb: Archaeologist. Prob. Dest: Digging ditches. Fav. Occ: Drawing pictures during class. Pet Peeve: Staying in school for lunch. Fav. Exp: I don't care (anymore). Cher. Mem: Flying off to Florida in the middle of February, 1967. Unrec. Hist: Learning how to water ski, summer '68. Act: Volleyball '67, G.C.O. Operetta '66, Red Cross '67, '68.

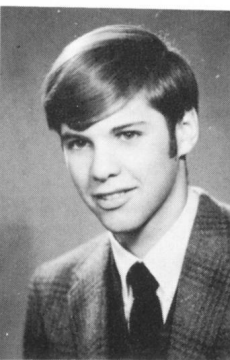
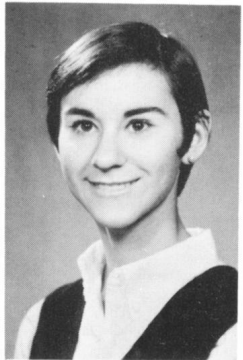

HURD A. STEIN "Hurdney"

The confidence which we have in ourselves gives birth to much of that which we have in others.
 Amb: Heart Surgeon. Prob. Dest: Heart Surgeon. Fav. Occ: Basking in the public eye stealers. Fav. Exp: Beyond a doubt. Cher. Mem: Summer '68. Act: Interschol basketball and volleyball.

Խաղաղության Երկրորդ Երկար Վարկերի Երկրորդ Երկար Վարկերի

RONNIE STEIN "Steen"

All men should be bachelors, and raise their children to be bachelors as well.
 Proto: Tweety. Amb: Dentist. Prob. Dest: Bridge Construction. Fav. Occ: Bombing around in the only white Studebaker Daytona in town. Pet Peeve: Ear-rings. Fav. Exp: Unbelievable! Cher. Mem: Pct. 11, '68.

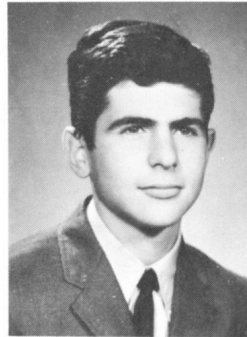
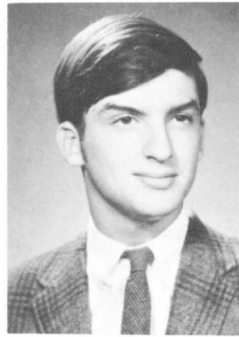

GARY SUSSER

A man picks a wife the same way an apple picks a farmer.
 Proto: Atlas. Amb: To try to stay awake in class. Prob. Dest: Falling asleep. Fav. Occ: Meditating. Pet Peeve: My brother's sax ... Fav. Exp: Little minds play with little things. Cher. Mem: Sept. 26, 1952. Act: Senior Band '67-'68; '68-'69. Red Cross.

ERIC STEINBERG

People should be taught what is, not what should be.
 - Lenny Bruce

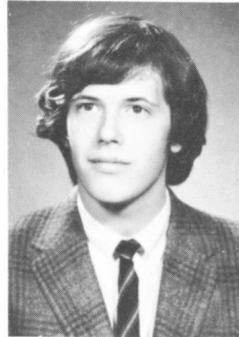

DAVID SWARTZ

WAGAR is a nice place to visit but I wouldn't like to live here.
 Proto: Tarzan (from the ankles down). Amb: To be college bred. Dest: To waste my father's dough. Fav. Occ: Arguing. Pet Peeve: Loosing arguments. Fav. Exp: I'm gonna kill that Goldberg.

ARTHUR STEINER "Abie"

Absence makes the heart grow fonder - that's why the school loves me.
 Proto: Tall and handsome (in the dark). Amb: To be a success in life. Prob. Dest: Automotive Engineer. Fav. Occ: Keeping busy and accomplishing nothing. Pet Peeve: People who know nothing about cars. Fav. Exp: Lay off my hair! Cher. Mem: Summer '63. Unrec. Hist: Last time I got a haircut. Act: Red Cross Rep '67. Interclass sports.

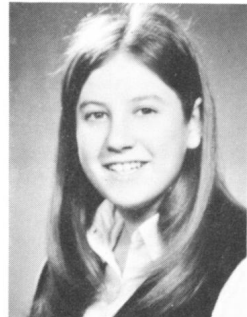

SUSAN TABATCHNICK

Every problem has 3 solutions: the right one, the wrong one, and mine.
 Proto: Speedy Gonzolas. Amb: Journalist. Prob. Dest: Great expectations. Fav. Occ: Hampering the law of existence. (See C. Wittes). Pet Peeve: Lingua Latina et Stereotype Personae. Fav. Exp: So what's an hour among friends! Cher. Mem: Abandoning the co-presidency of "Tabatchenbaum's". Unrec. Hist: Picking up for a floor. Act: Band 66-67.

JERRY STOFFMAKER

Quit while you're ahead.
 Amb: Potato-picker; Prob. Dest: Stable boy. Fav. Occ: Horses. Pet Peeve: Enemies. Fav. Exp: I don't know. Cher. Mem: The good ol' days.

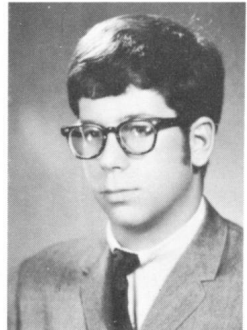
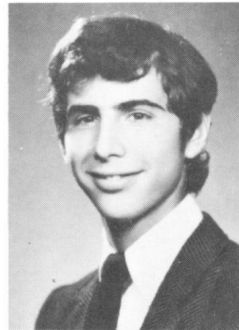

GARY TANNINBAUM

Some men see things as they are and ask why. I dream things that never were and ask why not.
 - Robert F. Kennedy.
 Proto: Mr. Fix It. Amb: To fix a junked car and make it run well. Prob. Dest: Garbage man or garage mechanic. Fav. Occ: Citizens band radio, television, cars. Pet Peeve: Biology labs just after lunch. Cher. Mem: Jan. 3, 1952. Act: Chess Club, Amateur Radio club.

GLORIA STRULOVITCH

A million tomorrows shall all pass away. Then I'll forget all the joy is mine today.
 Proto: Tiger Lily. Amb: Social worker. Prob. Dest: Dear Abby. Fav. Occ: Crocheting berets. Pet Peeve: Growing up. Fav. Exp: Oh, wow! Cher. Mem: Y.C.C. '68. Unrec. Hist: Walking in the rain. Act: Students' Council, '67-'68; M.Y.W. Sec. '67-'68; G.C.O. 1968-1969.

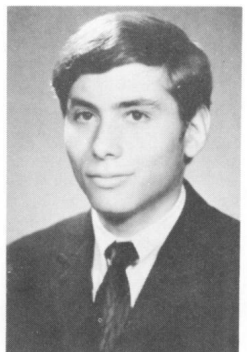
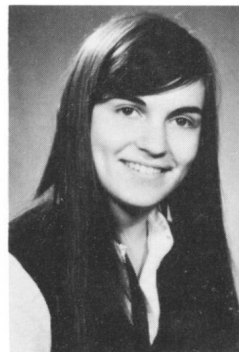

BRUCE TAUB

Lend a man money and you buy yourself an enemy.
 Proto: Little Bruce Horner. Amb: Heart surgeon. Prob. Dest: Transplanting pepperoni on pizzas. Fav. Occ: Calling Eddy father. (see E. Zeligman). Pet Peeve: Getting bugged about R & J. Fav. Exp: Hmmm very interesting. Cher. Mem: Aug. 22, '68. Unrec. Hist: That trip last summer. Act: Inter-class sports, junior football '66-'67.

Խաղաղության Երկրորդ Երկար Վարկերի Երկրորդ Երկար Վարկերի

Խանութի արձանագրությունը թե՛ր Կ: Այնպիսի ընկերային

RANDI TEBLUM

A snide is a crooked line which sets everything straight.
 Proto: Professor Ludwig. Amb: Lady Boxer. Prob. Dest: To get a fat lip. Fav. Occ: Trying to figure myself out. Pet Peeve: Being told that I'm "out for lunch". Fav. Exp: 1) I swear ... I swear to God. 2) Rena ... I'm really serious. (See H. Seitz). Cher. Mem: May 11, 1968. Unrec. Hist: The night of the chicken.

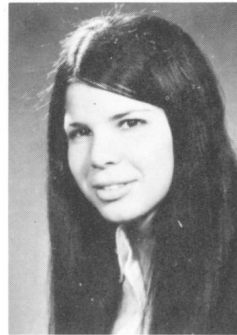

RICKI TITLEMAN

First know Thyself, then be thyself.
 Proto: Jigsaw puzzle. Amb: Getting her bachelor. Fav. Occ: Being nice. Pet Peeve: People who ask if Ricki is her real name. Fav. Exp: I don't believe it. Unrec. Hist: That Saturday night. (see M. Wiseman). Act: Ski club.

ROSA TEBOVICI

The past is a dream, it's memory still lingers. Tomorrow a wish that may never come true.
 Proto: Like a piece of chewing gum, all stretched out. Amb: Getting Bachelor of Arts. Prob. Dest: Getting Bachelor ... Fav. Occ: Listening to Lita's Romances (see L. Kozlick). Pet Peeve: Stuck-up boys (see M. "Slob"). Fav. Exp: "UH-HUH! "Dummm"! Cher. Mem: Summer of '68 and "war & Peace" with I.R. Unrec. Hist: Belly Acres in the rain. Act: Red Cross Rep. '66-'67. Inter-class sports '65, '66, Graduating Class Organization 1969.

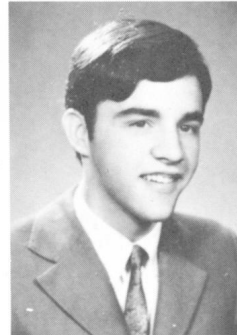

GARY TOBIN "MONTALBAN"

Proto: Richard Montalban. Amb: To become a success. Prob. Dest: A successful bum. Fav. Occ: Architecture. Pet Peeve: Taking haircuts. Fav. Exp: 1) Boy, is that fantastic. 2) Boy, are you stupid! Cher. Mem: August 1-22, 1968, European trip. Act: Gymnastics 1966-1969; track and field 1966.

NAOMI TENCER

Great minds discuss ideas, average minds discuss events, small minds discuss people.
 Proto: Michelle. Amb: Psychologist. Prob. Dest: Going to Phila. to marry C.F. Fav. Occ: Washing my hair. Pet Peeve: People who condemn what they do not understand. Fav. Exp: Is he a James? Cher. Mem: Summer of 1968 in the States. Unrec. Hist: My Reformation from the Garp.



RINA TOKER

La vida se vive una vez una vez, nada mas.
 Proto: Annette Funicello. Fav. Exp: Keep your hands to yourself. Pet Peeve: My eyeliner is running. Unrec. Hist: The day I left Brazil. Fav. Occ: Arts and crafts. Act: Jazz club, typing club. Amb: Interpreter secretary. Prob. Dest: Israel.

MONICA TEPNER

We go round and round and round in the circle game.
 Proto: The guitar player. Amb: Trip to Boston. Prob. Dest: She'll get there. Fav. Occ: Playing guitar. Pet Peeve: 1) Parents who tell me to cut my hair. 2) People who ask me "What are you so happy about?". Fav. Exp: 1) I don't care. 2) What a jerk! Cher. Mem: D.L.C. August '68. Act: Folk singing.

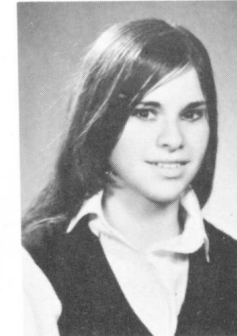

PHYLLIS TOULCH

Proto: Little Red Riding Hood, due to her ability to attract wolves. Amb: To travel around the world. Prob. Dest: Travelling from bedroom to kitchen to nursery. Fav. Occ: Using Mr. Bell's inventions. Fav. Exp: What's new pussycat? Pet Peeve: Waking up early. Cher. Mem: Summer '67.

LINDA TIFFENBERG "Tiffany"

A ship ought not to be held by one anchor, nor a life by one hope.
 Proto: Tiffany-everyone's friend. Amb: The wonderful world of entertainment. Prob. Dest: Entertaining my own little world. Fav. Occ: Dialing 489-4323 (see S. Finkelstein). Pet Peeve: That one hope. Fav. Exp: Mmm-aybe yes! and Mmmm-aybe no! Cher. Mem: Dec. '66, Nov. '67. Unrec. Hist: Shhh...it's a secret! Act: Prefect '68-'69 Student Council Rep. '66-'67. Intramural Interschol Volleyball, Basketball, Badminton '65-'69.

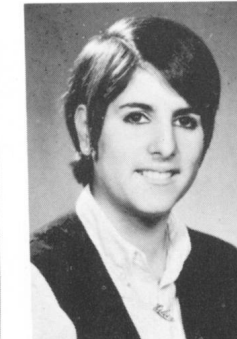

EILEEN TRATENBERG

The recipe for love is written on the top of a mayonnaise bottle ... keep cool but don't freeze.
 Proto: One of the gruesome twosome (see F. Mendell). Amb: Stewardess. Prob. Dest: To be swept off my feet. Fav. Occ: Talking. Pet Peeve: Teachers who tell me to tell my brother to study. Fav. Exp: Boy have I got something to tell you. Those frightening nights in Ste. Agathe. Unrec. Hist: Bathroom on a plane. Act: Basketball, volleyball, ski club, school band, '65-'66.

Խանութի Եւ Լանջաճիւղի՞ ԲՇԿ Կ: ԼԳՆԱՆՆԵՐԻՆԻՍՏ

JOHN UNGAR

Beware the Jubjub bird and shun the famous Bander Snatch.
 Proto: Lurch. Amb: Salesman. Prob. Dest: Principal of Wagar High School. Fav. Occ: Going on long trips. Pet Peeve: 1) People who put on airs. 2) A.R. fuffling up his gum tree. Fav. Exp: Jus' don't know about that. Cher. Mem: March 15, 1968. Unrec. Hist: A young revolutionary in Grade nine. Act: Red-Cross, Inter-Class Sports, Ski Club, Jazz Club.

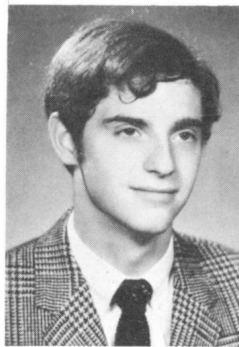

HARIETTE WAGNER

Socrates was a philosopher who gave good advice; they poisoned him.
 Proto: Me, myself, and I. Amb: To be a star dancer. Prob. Dest: Gazing at the stars. Fav. Occ: Daydreaming. Pet Peeve: People who don't know the meaning of friendship. Fav. Exp: Believe it, babe! Cher. Mem: August of 1967. Act: Junior Band '65, Intermediate Band '66, Guidance Council '66, Jazz Club, School Play '68, Meet Your World.

JOSEPH UROVITCH

Life is just a bowl of cherries, and I got all the pits.
 Proto: Tall, dark and unexplainable. Amb: To rise to "high" heights. Prob. Dest: Being "ahead" in the world. Fav. Occ: Trying not to eat when on duty in the cafeteria. Pet Peeve: Prefects (when I wasn't one). Fav. Exp: Could I borrow a quarter for lunch? Cher. Mem: April 28, 1967, and Nov. 30, 1950. Unrec. Hist: It's going to stay that way! Act: Students' Council, Chess Club, Public Speaking and Debating, Prefect.

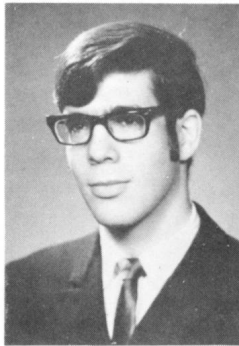

HELEN SUSAN WALTERS "Suzie Q"

A time to love and a time to die.
 Proto: Effervescent (I bubble). Amb: Professor of Psychology. Prob. Dest: On the couch. Fav. Occ: Watching my rough tough creampuff. Pet Peeve: People who tell me I remind them of someone. Fav. Exp: DIE!! Cher. Mem: Oct. 8, 1966. Unrec. Hist: The day I shrunk. Act: Prelude Rep. 64-65, Students' Council Rep. 66-67, Winter Carnival 65-66, 66-67, G.C.O.

SUSAN VARKONY

A conscience doesn't prevent you from doing things; it just keeps you from enjoying them.
 Proto: Innocence in disguise. Amb: Major in French. Prob. Dest: Who knows? Fav. Exp: Act your age! Pet Peeve: People who ask me if I am Italian (Varkony). Cher. Mem: Summer '67 in Europe. Unrec. Hist: Those four days in Vienna. Act: Red Cross Rep. '67-'68. Badminton, Basketball.

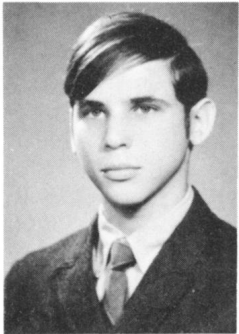

HARVEY WEBER

It is better to remain silent and be thought of a fool than to speak and prove it.
 Proto: Variable cesspool of knowledge. Amb: Financial tycoon. Prob. Dest: Ending up with five million Egyptian victory bonds. Fav. Occ: Making pyramids with empty beer cans. Pet Peeve: Monday through Friday. Fav. Exp: It could be tense. Cher. Mem: June 20th, 1969. Unrec. Hist: Discomforting thoughts of a broken collar bone last year. Act: Basketball, badminton, soccer, chess club.

STEVE VATCH

Good things come in small packages. That's what they'd like you to believe.
 Proto: The Athlete. Amb: To go to University. Prob. Dest: Montreal Institute of Technology. Fav. Occ: Doing what comes naturally. Pet Peeve: People who think they're cool but really aren't. Fav. Exp: You will knot. Cher. Mem: The first time ... Unrec. Hist: September 24. Act: Football, Gymnastics, Track & Field.

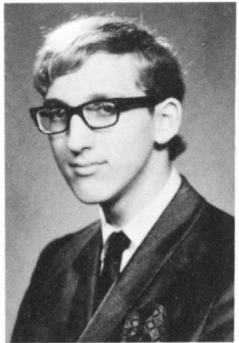
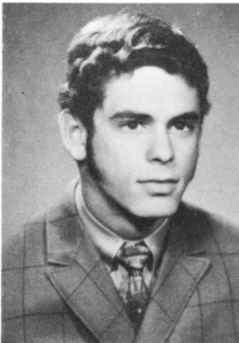

BARY E. WEINBAUM

... But the fool on the hill sees the sun going down, and the eyes in his head see the world spinning round ...
 Proto: The man in the gold Astral pinstripe - Liberace. Amb: Filthy rich capitalist. Fav. Exp: I'm depressed! Leave me alone and let me enjoy it! Pet Peeve: 1) People who smoke. 2) Those happy in ignorance. Unrec. Hist: That night with Ken and H.R. at G.R.'s house. Cher. Mem: My first true love. Act: Blood Donor Clinic; Model Club; Math Club; Poetry Club; The O.B.S.

FRANCES VENETSKY

Men and melons are hard to know.
 Proto: The Band-Aid Kid. Amb: Medical Career. Fav. Occ: Reading, eating, and skiing. Fav. Exp: Tomorrow I start my diet. Cher. Mem: Canoeing on Lac Mire. Unrec. Hist: The Legend of the Burgundy Tea-Shirt. Act: Prelude, Literary Editor 1969, G.C.O., Secretary of the Red Cross 1969, Folksinging Club, Ski Club, Model U.N.

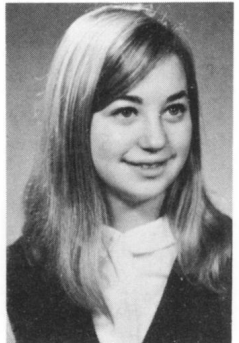

ANDREA WEINSTEIN

Teachers are my lessons Or must I do another one? They laughed and laughed and said, Child you've just begun.
 - Leonard Cohen
 Amb: To drive my jeep to swimming. Pet Peeve: Dirty old man. Act: Prelude 1969 - an editor. Wagar Watch '68. Model Parl't 67, U.N. '68, Band 67, 68, Gymnastics 68, Ski Club, 66, 67, 68.

ԽԱՆՐԻՅՆ ԽԱՆՐԵ ԿԵՆ ԵՐԻՆՈՅԻՆԻՍՏ ԳԵՂՈՍ ԿԱՐԱՅԻՆ ԵՎ ԼԳՆԱՆՆԵՐԻՆԻՍՏ

Խաղաղութիւնը արեւմտեան ժողովուրդին համար է:

GEORGE WEISS

*Man to universe: Sir, I exist.
Universe: In me this doesn't create
a sense of obligation.*

Proto: Paul Simon. Amb: P.R. man and writer. Prob. Dest: Writing application forms. Fav. Occ: Thinking. Fav. Exp: Hey mister, these Funny Face drinks can think. Pet Peeve: Many thoughts, no words. Cher. Mem: 201, O.H.S. Unrec. Hist: Library, O.H.S. Act: Soccer, Basketball.

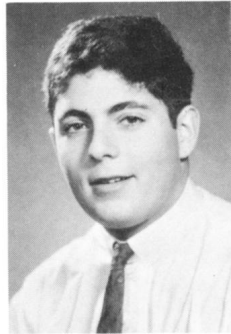

MARCI WISEMAN

The darkest hour is just before dawn.
Amb: To rise to great heights. Prob. Dest: Falling with a falling star. Fav. Occ: Buying shoes. Pet Peeve: People who eat pregnant tomatoes. Fav. Exp: Poo-Poo-nyeh-nyeh. Cher. Mem: September 7, 1968. Unrec. Hist: That Saturday night. (see R. Titleman). Act: Wagar Band 1965-1969, Folk Singing Club, G.C.O., Badminton.

LENNY WELT

*On the other hand! ... only forest
fires can prevent bears.*

Proto: Jack Brabham (Mr. Perfection 1968). Amb: Automotive Engineer. Prob. Dest: Hello I'm back again. Fav. Occ: Bird watching. Pet Peeve: Blonde in Pontiacs who want to drag. Fav. Exp: IF I WANT your OPINION SON. I'll rattle your cage...Got it -- HAH! Cher. Mem: The day the big bad "383" Dodge Boys came to Cote St. Luc. Act: Student Council Rep. Model Club, Football, Interschool Basketball.

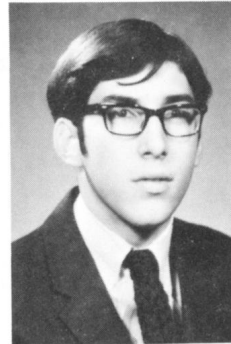

CHERYL WISSOCK

*It was a moment only, and you were
gone, and I was gone, and we and it
were gone.*

- F.R. Scott
Proto: Senorita. Amb: To lend a helping hand. Prob. Dest: Two left feet. Fav. Occ: Trying to get into movies for 18. Pet Peeve: Cockroach killers. Fav. Exp: Barbie, I hate you, (see B. Rosen). Cher. Mem: That face Full of Snow (see J. Ash). Unrec. Hist: Finally reaching 5 feet (almost). Act: G.C.O., Volleyball, Folk Club.

HOPE WENER

I came, I saw, -- I'm leaving!

Proto: A hopeless hotdog. Amb: social worker. Prob. Dest: Giving advice to the lovelorn. Fav. Occ: Writing letters. Pet Peeve: People who don't answer. Fav. Exp: Ta-T-a-a a! Cher. Mem: Which one? !! Unrec. Hist: The day I took the bus home and my mother made me take it back!

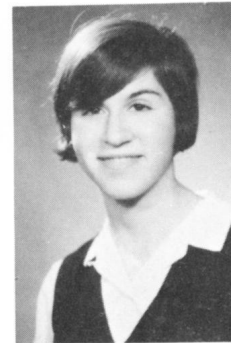

CARLA WITTES

*Never let your morals interfere
with your doing what you think
is right.*

Proto: Pink champagne -- a burst of bubbles. Amb: Therapist. Prob. Dest: Student of POT (Physical and Occupational Therapy). Fav. Occ: "Behold, this dreamer cometh." Psalm. Pet Peeve: Being 4' 11 3/4", and "Chubby Chicken". Fav. Exp: 1) Yes, yes. 2) Well, I like him, but only as a friend. Cher. Mem: C.W.A. Aug. 22, 1968 - and end and a beginning. Unrec. Hist: Long talks with "a friend". Act: G.C.O. Red Cross Blood Donor Clinics, Ski Club, Gymnastics.

SANDRA WISE "Sandi"

*A wise man once said; Oh!
I forgot what he said.*

Proto: Sandi's way ahead of her times (She's always in a daze). Amb: To S.E. the future. Prob. Dest: To make N.U. come my way. Fav. Occ: Telling D. it's the boy that counts (See D. Irlight). Pet Peeve: Sandi, teach me how ... to dance. Fav. Exp: Shoin, you should be so lucky. Cher. Mem: The sky is clearing; I see a "Patch of Blue". Act: Prelude Rep., '65-'68; Gymnastics, '65-'68; G.C.O., 1968-1969.

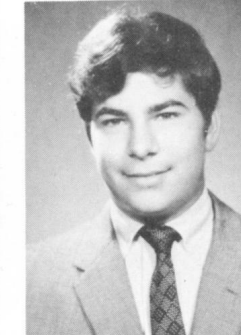
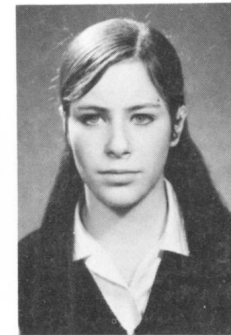

BERNIE WOLFE

*Crime doesn't pay but the hours
are good.*

Proto: Gump Worsely. Amb: Professional hockey player. Prob. Dest: Scraping eggs off the forum ice. Fav. Occ: Doodling in my exercise books. Pet Peeve: Empty refrigerators. Fav. Exp: Are you serious? Cher. Mem: Dec. 18, 1951. Act: Bantam and Junior hockey, golf team, volleyball, intermural basketball.

JOEL WISEMAN

*Find me a home where the buffaloes
roam and I'll show you a messy place.*

Proto: Don Knotts (Barney Fife). Amb: None. Prob. Dest: See Ambition. Fav. Occ: Eating and sleeping. Pet Peeve: When people tell me how much I've grown. Fav. Exp: Censored. Cher. Mem: Paying quarters to Mrs. S. for chewing gum during her algebra classes. Act: Inter-class, sports,

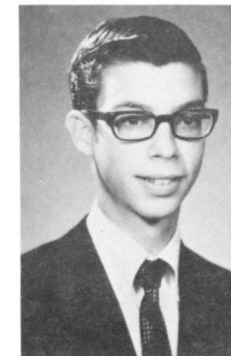

MARILYN WOLFOVITCH

*I expect to pass through this world but
once. Any good, there, that I can do, or
any kindness that I can show to any fellow
creature, let me do it now. Let me
not defer or neglect it for I shall not
pass this way again.*

Pet Peeve: Indecisive - people who can't tell time. (H.D.). Amb: Getting a B.A. degree. Prob. Dest: Getting a M.R.S. (mais maintenant cela ne fait rien).

Խաղաղության Երկրորդ Երկար Վարկի Երկրորդ Երկար Վարկի Երկրորդ Երկար Վարկի

MARTIN YAS

The harvest is your own.
 Proto: Soft drinks in cans. Fav. Exp: Corn on the cob gets stuck in your teeth. Pet Peeve: Planted egg plant. Fav. Occ: Spitting. Amb: To be. Prob. Dest: Not to be. Act: Hockey, Student Council, Football. Cher. Mem: Wagar on the weekends. Unrec. Hist: Unrecorded.

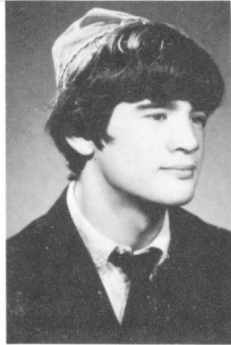

PHYLLIS ZELKOWITZ

The world is so empty if one thinks only of mountains, rivers and cities, but to know someone here and there who thinks and feels with us, and who, though distant, is close to us in spirit, this makes the earth for us an inhabited garden.
 - Goethe
 Proto: Cynicism. Fav. Exp: How bourgeois. Pet Peeve: Collecting eggs (Lul '68). Cher. Mem: Aug. 28-Sept. 1, '68. Unrec. Hist: Mosh Choref '67. Act: Prelude staff, volleyball, Red Cross Rep., Model U.N., Band.

JOSEPH YASSI

It is said that "Doubt is the beginning of Wisdom" But I doubt it.
 Proto: Fred Basset. Amb: Surgeon. Prob. Dest: Keeping people in stitches. Fav. Occ: Procrastinating. Pet Peeve: 1) A certain kid sister. 2) Work! ! Fav. Exp: Not now! later. Cher. Mem: Miami, summer 1968. Unrec. Hist: The day I did something right away. Act: Bantam, Junior hockey, Badminton, Chess and Bridge.

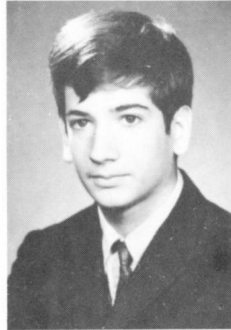

HOWARD ZINMAN

Remember that time is money, Benjamin Franklin's advice to a young tradesman.
 Proto: Johnny Carson. Amb: A member of the ski patrol. Prob. Dest: A St. Bernard. Fav. Occ: Working on La Ronde. Pet Peeve: Single-ply toilet paper. Fav. Exp: I forgot my notebook at home; but Cher. Mem: August 31, 1968. Act: Athletic Rep., Inter-class sports, Red Cross Rep., Intermural sports.

EDDY ZELIGMAN

If all the cars in the world were lined up bumper-to-bumper, There'd be none coming the other way.
 Proto: Young at heart; Young in soul. Amb: Owner of a string of bakeries. Fav. Occ: Bugging Bruce about R. and J. Pet Peeve: Being called "Father" by Bruce (see B. Taub). Fav. Exp: "A chuckle, a chuckle, a chuckle; ans schlep." Unrec. Hist: A yellow car that can really get you into a mess.

