

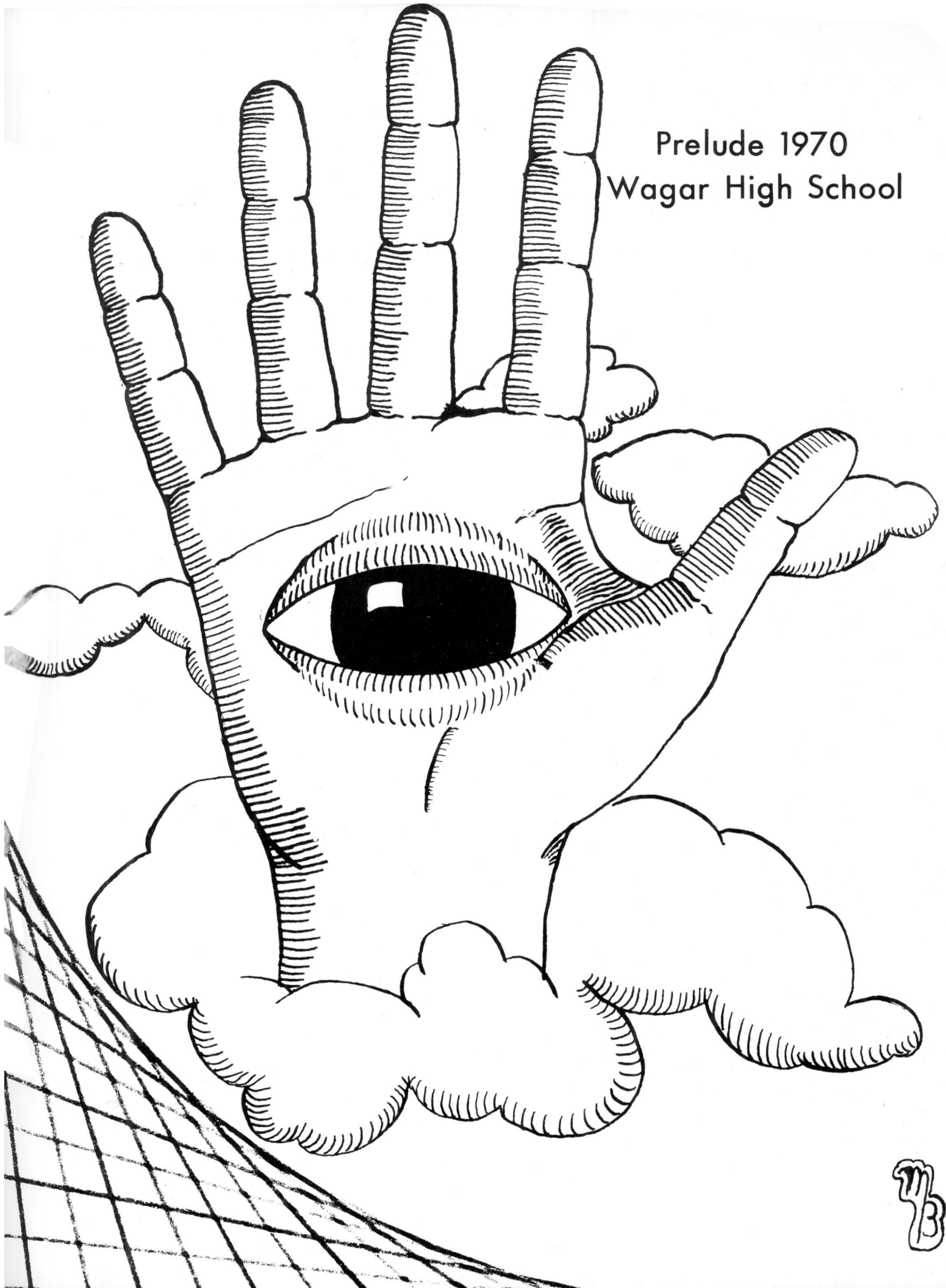

Prelude 1970
Wagar High School

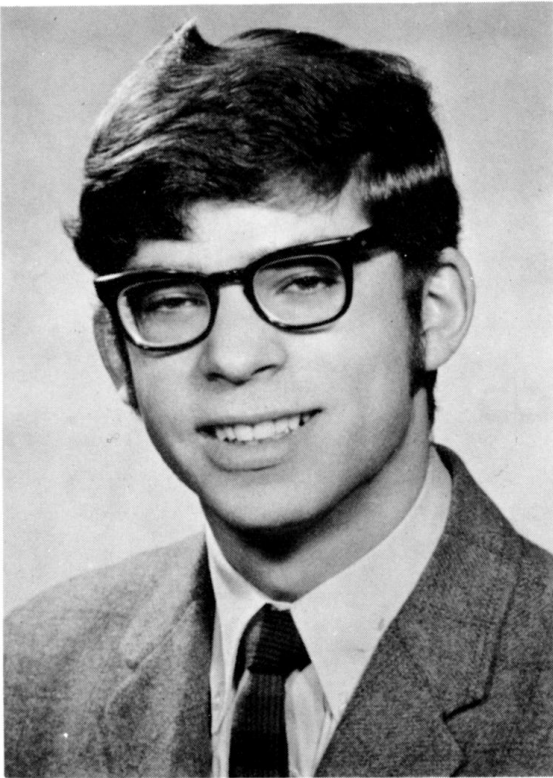

43



EDITORIAL

life: 1: the quality that distinguishes a vital and functional being from a dead body or inanimate matter 2: a state of an organism characterized esp. by the capacity for metabolism, growth, reaction to stimuli, and reproduction 3: the physical and mental experiences of an individual 4: the period of existence 5: manner of living

yearbook: 1: a book published annually esp. as a report 2: a school publication recording the history and activities of a graduating class

Traditionally at Wagar, the Annual Staff adopts a "theme". And traditionally, the editorial is an explanation, perhaps a justification, of the "theme".
If you must know, this year our "theme" is life.

RABaker
Editor-in-Chief

- - *To the future or to the past, to a time when thought is free, when men are different from one another and do not live alone*

- - *To a time when truth exists and what is done cannot be undone:*

From the age of uniformity, from the age of solitude, from the age of Big Brother, from the age of double think - - greetings!

- - Orwell



CONTENTS

Prelude Staff	6
Administration	8
Faculty	10
Graduation 1969	14
Graduates	16
Creativity	56
Activities	76
Undergraduates	96
Sports	112
Dedications	130
Acknowledgements	131
Advertising	133

PRELUDE



Robert Baker -
Editor in chief



Annalee Yassi
Co-editor



Ian Fisher
Advisor



Louise Freed
Activities



Mark Rosenbloom
Activities



Arney Lipsey
Art



Martin Boodman
Art



Heather Kowall
Art



Dorothy Kune
Art



Bruce Goldenberg
Finances



Barbara Baker
Finances



Hinda Kopelman
Finances



Ellen Walfish
Finances

PRELUDE

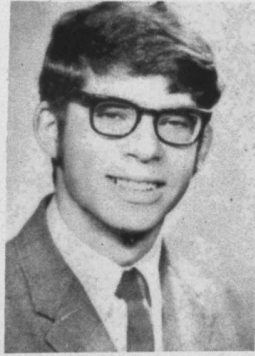

Robert Baker
Editor in chief



Annalee Yassi
Co editor



Ian Fisher
Advisor



Louise Freed
Activities



Mark Rosenbloom
Activities

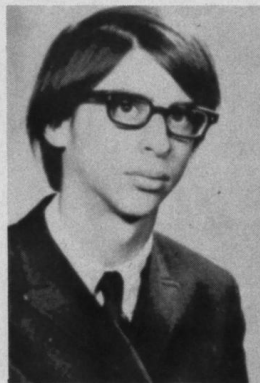

Arney Lipsey
Art

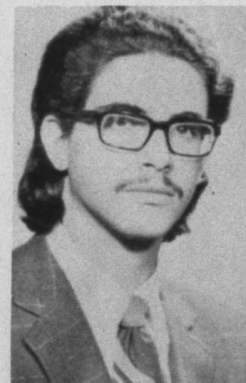

Martin Boodman
Art



Heather Kowall
Art



Dorothy Kune
Art

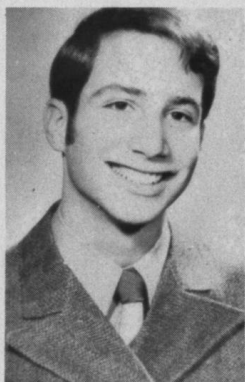

Bruce Goldenberg
Finances



Barbara Baker
Finances



Hinda Kopelman
Finances

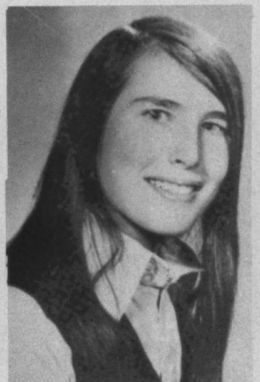

Ellen Walfish
Finances

STAFF



Cheryl Cramer
Graduates



Karen Heyman
Graduates



Sandra Margulis
Graduates



Henry Rendall
Graduates



Fay Jacobs
Lay out



Elaine Leboff
Lay out



Doris Zicherman
Lay out



David Fink
Lay-out



Judy Rudakoff
Literary



Erik Manolson
Literary



Mark Shier
Photography



Wayne Charness
Boys' Sports



Gail Small
Girls' Sports



Eric Phizicky
Typing



Susan Mendelsohn
Junior Editor



Mr. Gamulka
Staff Advisor

STAFF

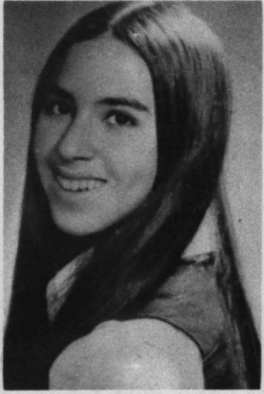

Cheryl Cramer
Graduates

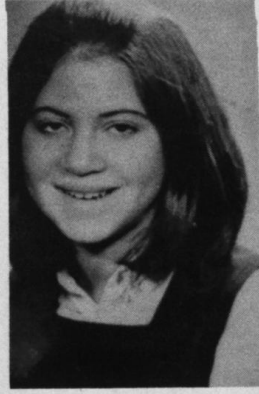

Karen Heyman
Graduates

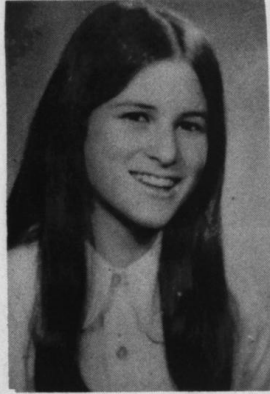

Sandra Margulis
Graduates

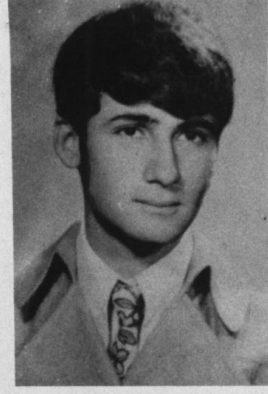

Henry Rendall
Graduates

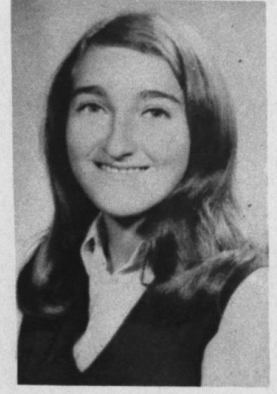

Fay Jacobs
Lay out



Elaine Leboff
Lay out

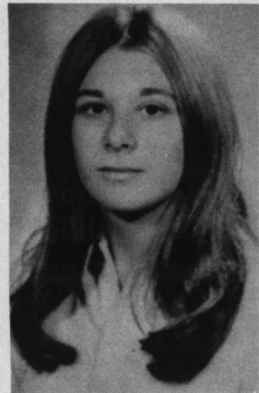

Doris Zicherman
Lay out



David Fink
Lay-out



Judy Rudakoff
Literary

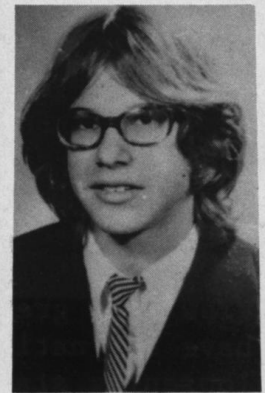

Erik Manolson
Literary

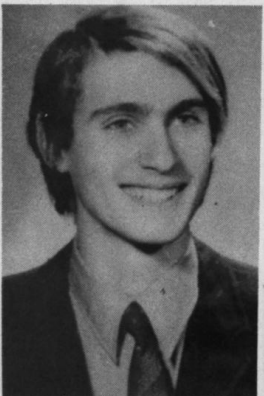

Mark Shier
Photography



Wayne Charness
Boys' Sports

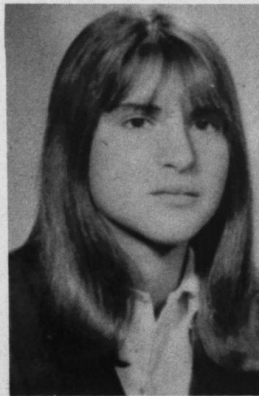

Gail Small
Girls' Sports

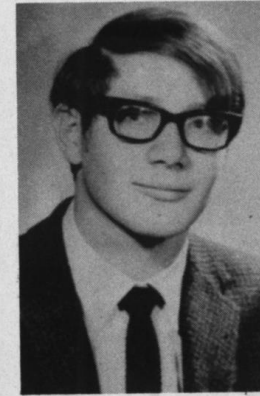

Eric Phizicky
Typing



Susan Mendelsohn
Junior Editor

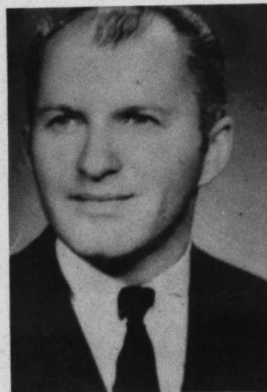

Mr. Gamulka
Staff Advisor

THE PROTESTANT SCHOOL BOARD OF GREATER MONTREAL

WAGAR HIGH SCHOOL

5785 Parkhaven Avenue
Cote St. Luc
Montreal 269, Quebec
Tel. 482-9645

Principal
H. de GROOT, Ph.D.

Vice-Principals
K.H. MANN, B.Sc., B.A.
A.E. MILLER, B.A.

March 2nd, 1970

Dear Graduate,

To the graduates of 1970 I extend my warmest congratulations. You have successfully completed your schooling and are standing on the threshold of a new era and a new decade.

The world which we bequeath you is essentially an uneasy one. While in the last decade we lived under what might be called the shadow of the moving towards the hungry seventies. We must view with great apprehension the ever widening gulf between the have and have not nations; we must be concerned about the racial tensions, the loosening standards of public and private morality and the tension of modern living; we must be troubled by the ever increasing danger that pollution poses. In man's quest for more material resources man is relentlessly destroying his natural heritage, and in the process ultimately himself. And he has destroyed his own life. As one naturalist has said:

"The beauty and harmony of the world have been destroyed, a vanished harmony may yet inspire a composer; but when the last individual of a race of living things breathes no more another heaven and another earth must pass before such a one can be again."

You will be faced with these challenges which will increase in magnitude, but we hope that the education which you have received at Wagar will prepare you for the life that lies ahead. Whether this is CEGEP, University, business or industry, face the challenge with courage and determination.

Good Luck

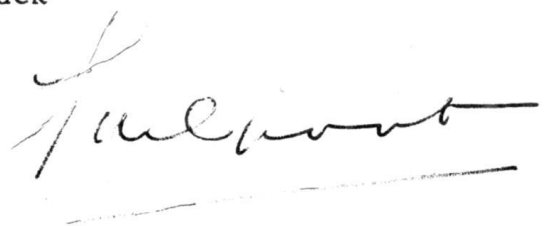

*"Upon the education of the people of this country
the fate of this country depends".*

-- Disraeli
K.H. Mann
Vice-Principal



What is life? The attempt to define this term has challenged the greatest thinkers of all time and their metaphors would fill many volumes; "Life is a bubble, a disease, a dream, a highway, a jest, a mystery, or a journey".

Perhaps in the present context a quotation from Lamartine's "Meditations Poetiques" would be more fitting for this occasion: "Life is a succession of preludes". For each member of the graduating class at Wagar High, graduation marks an end, but it also introduces him to a series of preludes to life, through further study for professional life, or through work experience in the world of commerce and industry. May this year be a joyous prelude to a succession of life experiences which will bring each one of you personal fulfilment and satisfaction.

A.E. Miller
Vice-Principal



DEPARTMENT HEADS

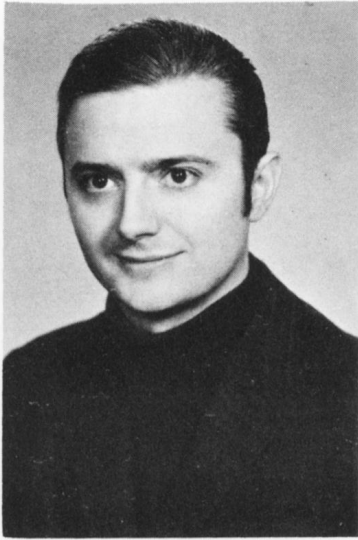

Mr. M. Paradis
French

"Sauve qui peut"

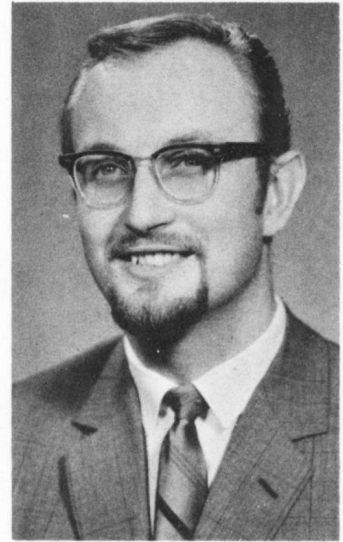

Mr. R. Kurys
Mathematics



Mrs. M. Dow
English

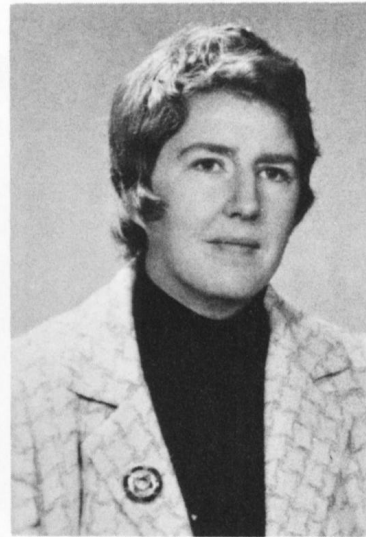

Mrs. E. Sherman
History

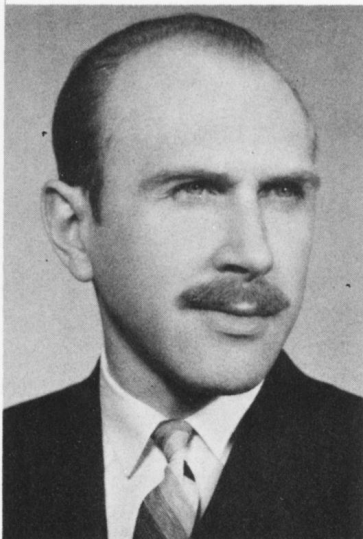

Mr. B. Phelps
Science

"Hey teach, help me, I'm lost.
I'm tired of going up the
down staircase."

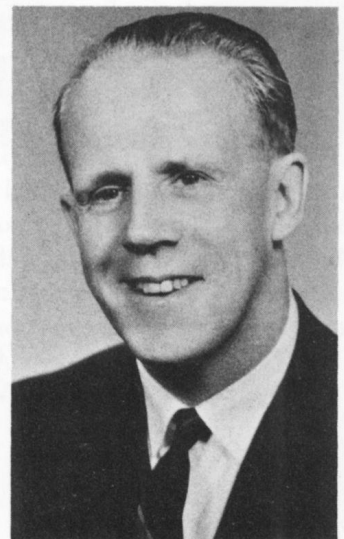

Mr. H.W. Jordan
Guidance

WAGAR STAFF

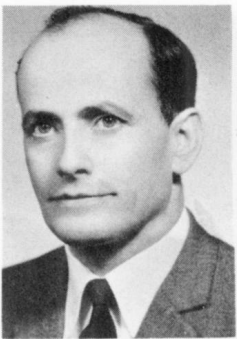

Mr. M. Amzallag



Mrs. B. Baird

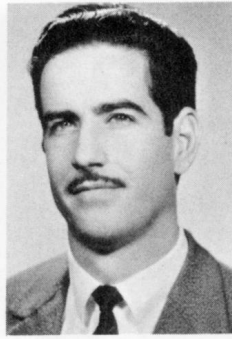

Mr. L. Benarrosch



Mr. A. Benslim

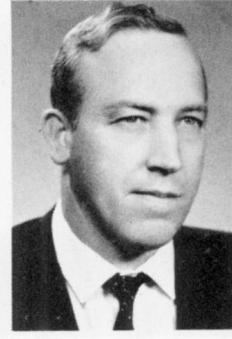

Mr. D. Best

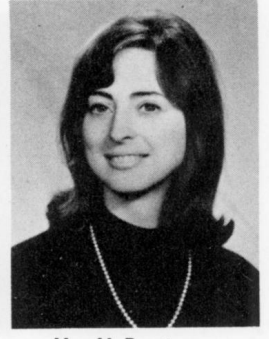

Mrs. M. Beszterczy



Miss R. Bidner



Mr. J. Black

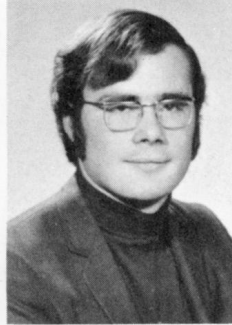

Mr. C. Blair



Mrs. B. Blond



Miss E. Borenstein

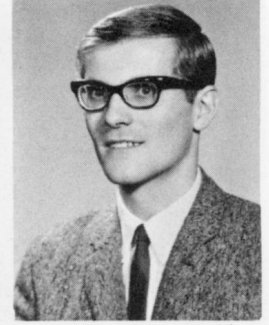

Mr. W.J. Campbell



Mrs. Chahine



Mr. T. Chuprun

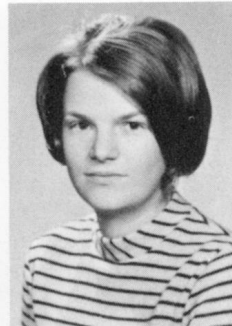

Miss M. Clarke

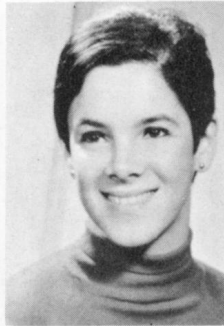

Mrs. L. Cohen

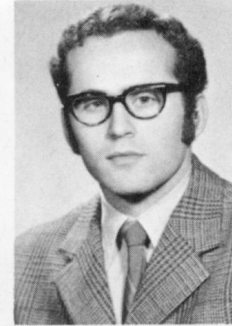

Mr. J. Dirkson

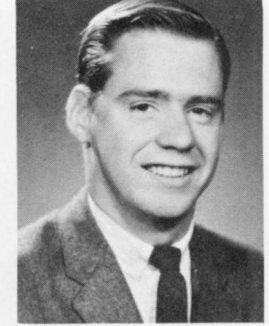

Mr. D. Dixon



Mr. J. Druker

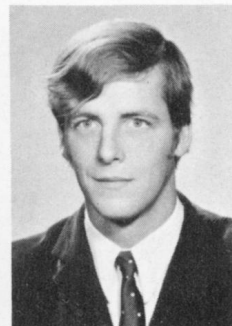

Mr. C. Dumelie



Miss J. Ebbett



Mr. H. Elmoznino



Mr. N. Feigen

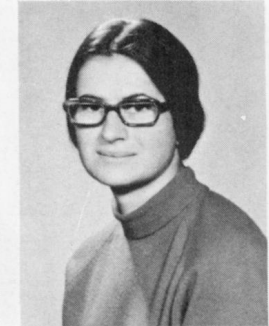

Miss R. Fishman



Mrs. R. Flicker



Mr. B. Ford

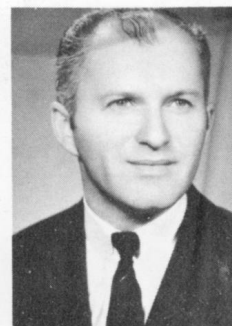

Mr. L. Gamulka

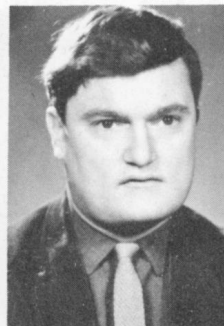

Mr. N. Garbutt



Mrs. S. Halls



Mr. A. Henderson



Mr. I. Hodgson

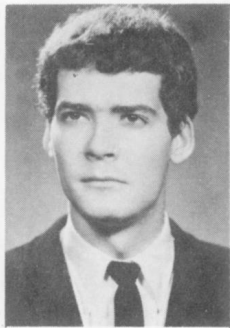

Mr. R. Hole

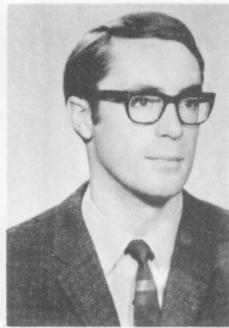

Mr. R. Hugh



Mr. C. Ioannou



Miss C. Irgo



Miss I. Irwin

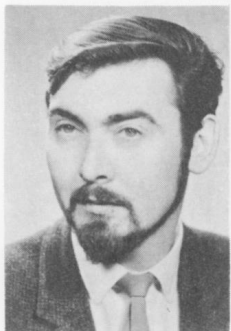

Mr. J.C. Jones

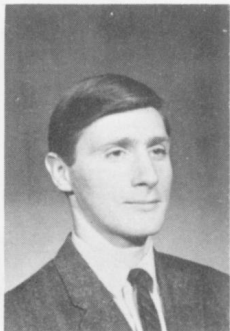

Mr. P. Kneeland



Mrs. E. Lambert



Mrs. E. LaReiche



Mr. A. Levine



Miss C. Lodge

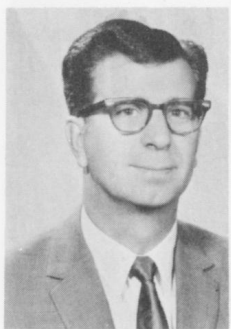

Mr. C. Lunn



Mrs. R. MacDonald

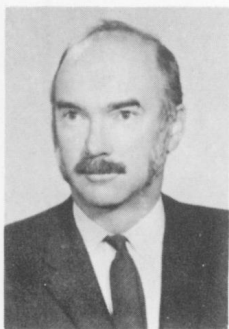

Mr. B. Maw

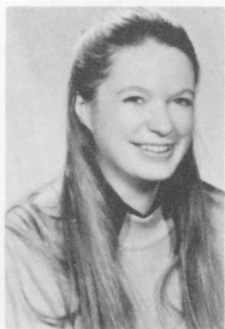

Mrs. H. Michot



Mrs. B. Miller

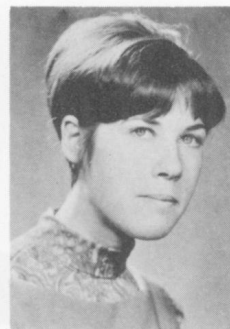

Miss H. Miller

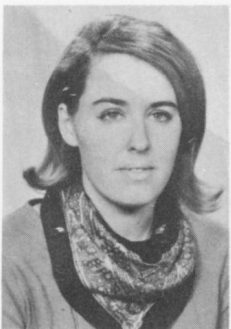

Miss I. Moyle

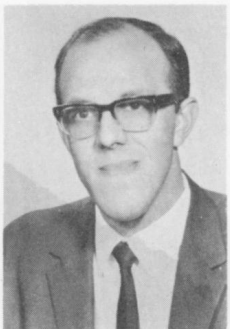

Mr. N. Murison

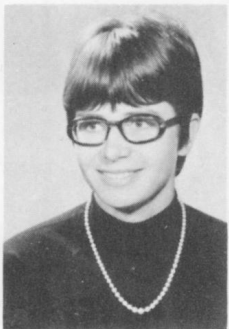

Miss M. Nordstrom



Mr. J. Porter



Mrs. M. Porter



Mr. W. Puritz



Mrs. M. Reich



Mrs. D. Rillie



Mr. N. Rosen

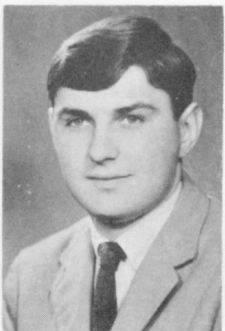

Mr. D. Sadowsky

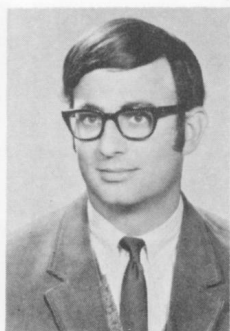

Mr. A. Schriber



Mrs. G. Schrier

AWARDS TO GRADUATION 1969

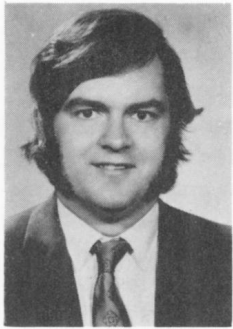

Mr. R. Smith



Mr. L. Sorg

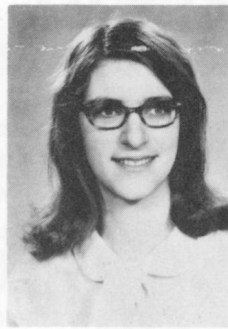

Miss B. Spanier

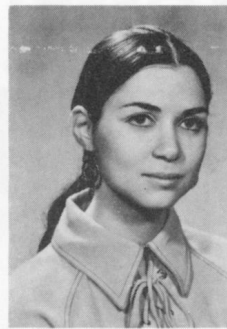

Miss L. Sternbach

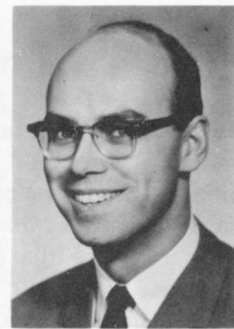

Mr. G. Sutherland



Mrs. M. Tassel



Mr. D. Tennenhaus



Mrs. R. Vineberg

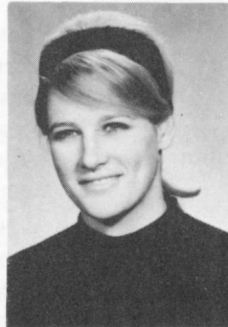

Miss V. Weil

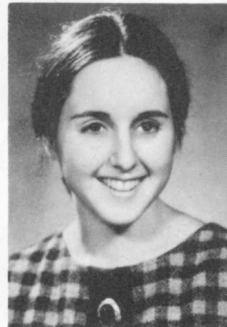

Mrs. B. Yagod



Miss D. Yellin

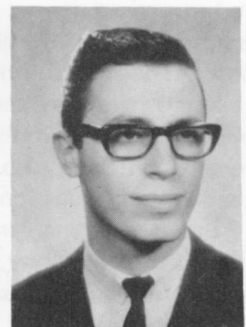

Mr. E. Zelniker



Mr. A.E. Johnson



Mr. D. Chodat



Mr. J.F. Stewart

*With them the Seed of Wisdom did I sow,
 And with my own hand labour'd it to grow:
 And this was all the Harvest that I reap'd - -
 "I came like Water, and like Wind I go."*

-- Khayyam

VALEDICTORY

Today our society's institutions are undergoing massive reappraisal on the part of the young people who are inheriting them. The post-war generation has been influenced by forces and tensions that did not influence the preceding generation. The variance in outlook between the two groups can be attributed directly to their different experiences. Today's students and young adults are developing new attitudes towards many of the pillars of the existing social order. The institution of education is our vital concern; it is now the object of a most vigorous evaluation. Similarly, old values and customary rituals are no longer accepted or practised without question.

Let us examine various attitudes of the graduating students toward this ceremony. There are those who consider it a meaningless formality, those who will remember it fondly as a sentimental occasion, and those whose feelings approach indifference, who don't care very much one way or the other. Whatever else, these graduation exercises do provide a chance to see old acquaintances and teachers. A natural by-product is retrospection - a reflection upon the past four years at Wagar.

These years are considered from a distant vantage point, for now I belong in a new situation and new surroundings. The months of absence have not afforded a clearer perspective - in fact, my classes, my courses, my teachers seem to blend into one fuzzy image. I cannot attach either label: all-good or all-bad. I do not wish to praise lavishly or denounce violently. School was an important setting for socialization, for the forming of friendships. There were highlights that emerge from the shadows: people and incidents that were a source of enjoyment and companionship. Amongst these, I remember the teachers who cared; who stimulated; who opened new avenues of thought; who discussed important relevant issues. And I sincerely appreciate and thank them. There were, indeed, things learned and benefits gained.

However I cannot forget all that was futile, and I dream of all that could have been that wasn't. There were not enough opportunities for individual development, creativity, or thought. Boredom, routine, and narrowness caused the challenges to



Lois Dubin

be too few. I know many intelligent people who have found school uninspiring - they feel that they were not educated relevantly for the realities of the world we live in, and they consider their education, experience, and personal development to have been largely a result of influences and factors outside this system.

The school system must provide a more fulfilling, enriching education. It must abandon its guidelines rooted in the past. As it seeks paths of renewal, it must recognize that change can come only from within. School must be more personal and more informal. The student requires stimulation so that he can develop his own resources. He learns best from seminars

and discussions. He wants courses which have flexible frameworks, not syllabuses that are rigidly dictated. He wants a revision of stagnant curricula and limited subject matter, instead of attention to dress and personal habits. Most of all, he desires meaningful communication between himself and teacher, based on mutual respect and recognition that the world offers us all a common destiny.

We are students living in the daring unpredictable 60's and 70's. These are times of political and social revolution, of lightning advances in science and technology, and of our struggle to adjust to our sometimes familiar - but more often frightening - environment. We must learn to conquer the technology we have created, and education is our only weapon. H.G. Wells said, "there exists a race between education and catastrophe". We have learned to question and challenge; we will accept nothing less than an education that will prepare us for modern life. The present system must be transfused with new guidelines and directives so that it can become the vital force that will halt man's increasing victimization, that will return to him his optimistic spirit, that will rechannel his energies toward 'winning the race'. The school system must adapt itself to the 1970's by undergoing sweeping changes and fundamental reorientation. Only then can education win the race, and enable us to avert catastrophe.

LEADING STUDENTS

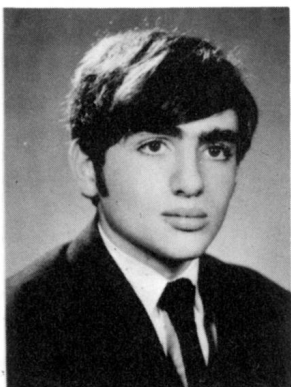

Mark Klein

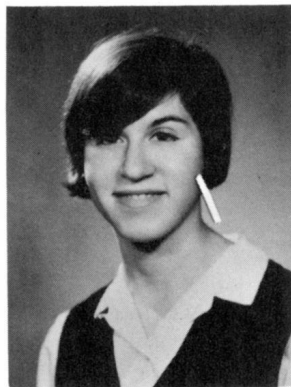

Hope Wener



Shirley Blaichman

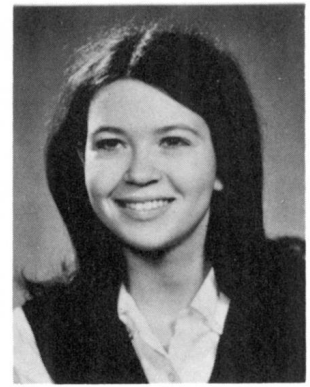

Phyllis Zekowitz

AWARDS – GRADUATION 1969

THE PROTESTANT SCHOOL BOARD OF GREATER MONTREAL SILVER MEDALS:

LEADING BOY: Mark Klein

LEADING GIRL: Lois Dubin

THE J.F. STEWART SCHOLARSHIP:

Lois Dubin

THE WAGAR STAFF AWARD:

Shirley Gero

THE WAGAR PRELUDE AWARD:

Julia Gersovitch

THE WAGAR DRAMATIC SOCIETY AWARDS:

Susan Freed

Mona Goldstein

Bobbie Kuchinsky

Gary Levine

Sheldon Schwartz

Alan Sheres

Murray Shulman

Mark Klein

IVANHOE LODGE, KNIGHTS OF PYTHIAS SCHOLARSHIP:

Shirley Blaichman

COTE ST. LUC LODGE, B'NAI B'RITH SCHOLARSHIP:

Lois Dubin

BIRKS SILVER MEDAL FOR SCHOLARSHIP:

Mark Klein

BIRKS BRONZE MEDAL FOR SCHOLARSHIP:

Phyllis Zelkowitz

STEINBERG BURSARY:

SUBURBAN BURSARY:

Hope Wener

THOMAS SOMERVILLE BURSARY PRESENTED BY THE

MONTREAL TEACHERS' ASSOCIATION:

Susan Futterman

PROTESTANT SCHOOL BOARD OF GREATER MONTREAL

SCHOLARSHIP:

Susan Futterman

McGILL UNIVERSITY ENTRANCE SCHOLARSHIPS:

Laurie Breger

Freda Krelenbaum

Jeffrey Cohen

Arthur Krulewitz

Lois Dubin

Phillip Morris

Anne Freed

Wilma Saffran

Julia Gersovitch

Hope Wener

Mark Klein

Phyllis Zelkowitz

Sam Kleinplatz

J.W. McCONNELL SCHOLARSHIPS IN SCIENCE AND

ENGINEERING:

Shirley Blaichman

Eva Cudzinowski

Phyllis Zelkowitz

GENERAL FOODS LIMITED SCHOLARSHIP:

REGIONAL PRIZE WINNER COMPETITION SPONSORED BY

THE QUEBEC MATHEMATICS TEACHERS:

Wilma Saffran

HONOURS AWARDS FOR FIRST CLASS STANDING IN MATRICULATION EXAMINATIONS:

Ronnie Abrahams

Mona Goldstein

Ronny Pantel

Mark Bailey

Rita Halporin

Jessie Rendall

Shirley Blaichman

Larry Herman

Helena Scheffer

Ghita Borden

Renee Karp

Evelyn Schusheim

Laurie Breger

William Katz

Ernie Seidman

Carol Brodtkin

Mark Klein

Norman Sobel

Mark Buchfuhrer

Sammy Kleinplatz

Doris Steg

Ruth Chad

Allan Krasnick

Hurd Stein

Jeff Cohen

Freda Krelenbaum

Gloria Strulovitch

Eva Cudzinowski

Arthur Krulewitz

Frances Venetsky

Lois Dubin

Bob Kuchinsky

Barry Weinbaum

Helen Dym

Gary Levine

Andrea Weinstein

Anne Freed

Richard Migicovsky

Hope Wener

Susan Futterman

Phillip Morris

Eddy Zeligman

Julia Gersovitch

Fran Norych

Phyllis Zelkowitz

There are certain queer times and occasions in the strange mixed affair we call life when a man takes his whole universe for a vast practical joke.

-- Melville

GRADUATES

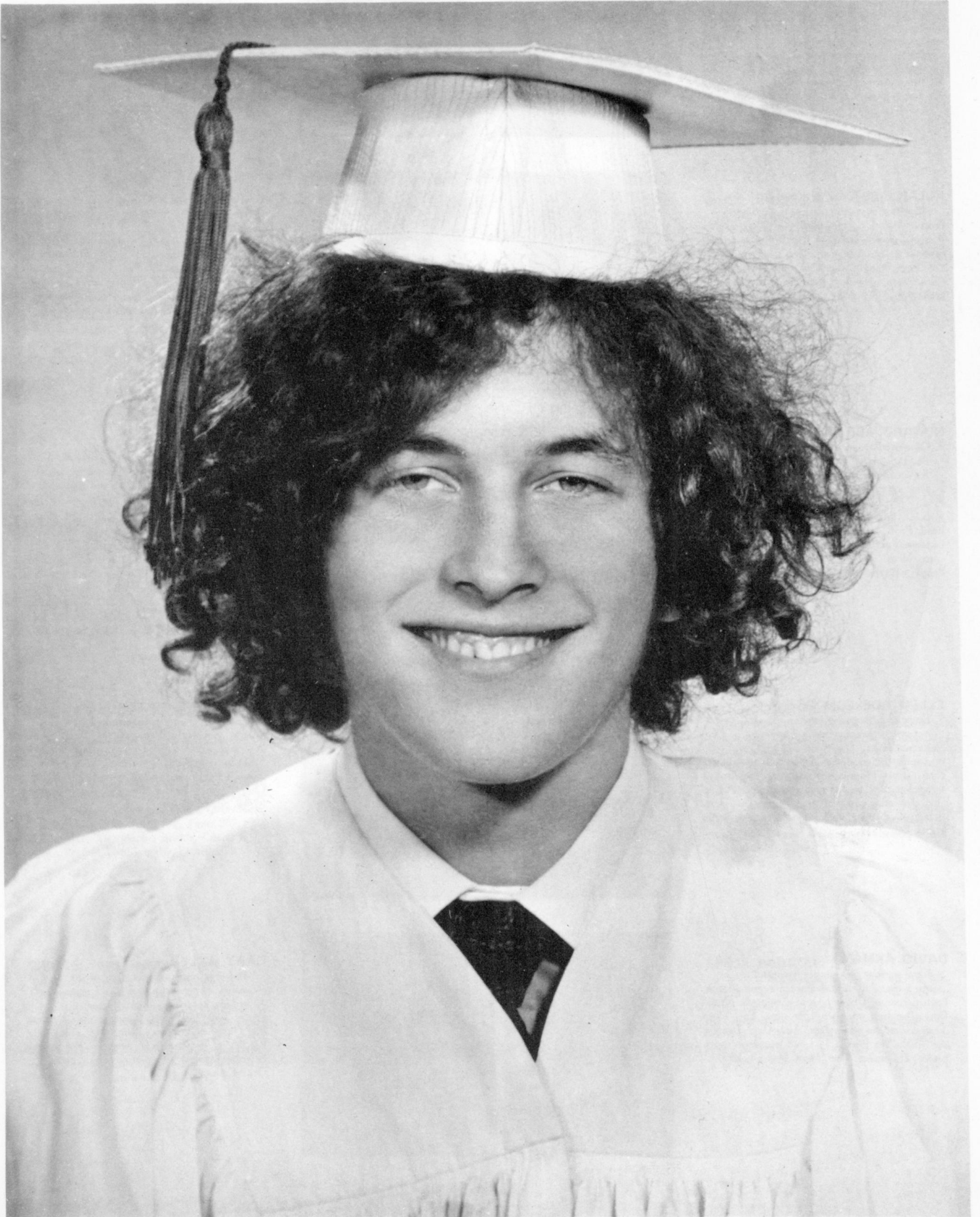

VICKI ABRAMOVITCH

*Friendship is like a vase - - once broken
it can be mended, but the crack always
remains.*

Proto: Wide-eyed wonder. Amb: To get my B.A. Prob. Dest: Teaching my bachelor the art of - - - Pet Peeve: Having to explain that my real name is Vicki and not Victoria. Fav. Occ: Passing the Sunday morning hours (see J. Reid-er). Fav. Exp: I'm living. Cher. Mem: The night on the yellow rock. Unrec. Hist: That train-ride home from New York. Act: Ski Club.

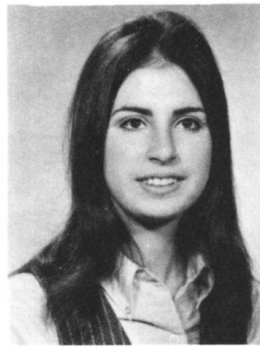

CAROL ALBERT

*I said to myself:
"Self, stay here."
But when I returned
I was gone.
I searched my mind in search of myself
But the answer was not there.
I was on a cliff: a retreat from life . . .
But turned back to the fork in the road.
I followed the sun
To the end of the world
And found myself
Alone.*

ALLAN ABRAMS 'Brother Al'

All we are saying is give peace a chance.

Proto: Alfred E. Newman - - "What - - Me Worry?" Amb: To enjoy life. Prob. Dest: Just pretending to. Fav. Exp: Don't let me down. Pet Peeve: People who think they are infallible. Cher. Mem: Meeting her. Fav. Occ: Lizette Stella, etc. . . Act: Red Cross Rep. '66, '67.

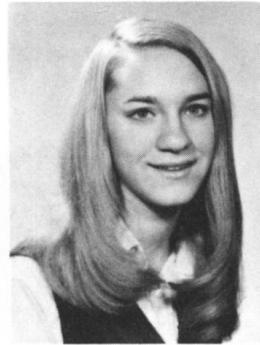
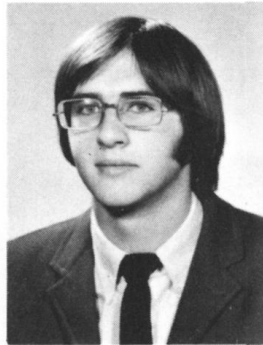

KAREN ANDERSON

*The quarrels of lovers are the renewals
of love.*
Proto: Blondie. Amb: To get what I want out of life. Prob. Dest: Reading every issue. Fav. Exp: Am I depressed! Fav. Occ: Using Bell's invention. Pet Peeve: Waiting for that phone call while my sister's on the phone. Cher. Mem: All my memories are cherished, summer '69.

HOWARD ABRAMS

*Cannonballs may aid the truth,
But thought's a weapon stronger.
We'll win our battles by its aid:
Wait a little longer.*

Proto: Nothing can be said that will do me justice. Amb: Clothes, food, and a roof over my head. Prob. Dest: Bordeaux. Fav. Exp: Could be tense. Fav. Occ: Watching other people work. Cher. Mem: Bio Labs, the palace-p. Pet Peeve: People who don't.

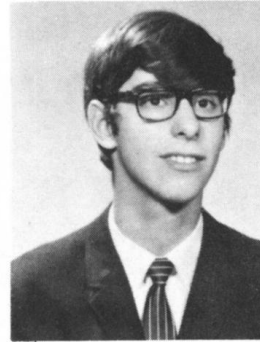

REUBEN APTER

*I have finally found a way to live
Just like I never could before
I don't have much to give
But I can open any door.*
- Eric Clapton

Proto: Jerry Lewis. Amb: Mechanical Technician. Prob. Dest: Industrial Arts Teacher at Wagar. Fav. Occ: Hanging around the I.A. Shop looking for projects to build. Fav. Exp: She was dumb, but I was smart; she was dumb but I was smart. Pet Peeve: People who keep asking me my first name (Oh, I hate that . . . hate, hate). Cher. Mem: Those two months at Powter's. Act: Badminton '66-'70; Golf '69; Soccer '68.

ELLEN ADELSON "Danielle"

*Every child born into the world is
nature's attempt to make a perfect
human being.*

Proto: Nutty goodness. Amb: Lab technician. Prob. Dest: Moonlighting to pay for broken test tubes. Fav. Exp: Frigidaires are frigid! Fav. Occ: Observing and analyzing people. Pet Peeve: Being called Ellie. Cher. Mem: A certain day in March '68.

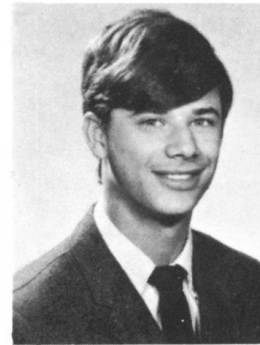

DAVID ARONOVITCH

Good things come in small packages.
Proto: Minnesota Fats (see M. Perl). Amb: Pro pool player. Prob. Dest: Hustler. Fav. Exp: Stukufu teen-portos osotheles vronda (see L. Young). Pet Peeve: Losing in pool to H. Reisler. Cher. Mem: Meeting Beverly. Act: Wrestling 67-68, Soccer 67-68.

DAVID AKMAN

*Some persons talk simply because they
think sound is more manageable than silence.*

Proto: Racing Driver. Amb: Architect. Prob. Dest: Building my own love nest. Fav. Exp: Yeah, what do you want? Fav. Occ: Driving up North. Pet Peeve: 1) Loud people in quiet places; 2) Censors. Cher. Mem: May 13, 1969.

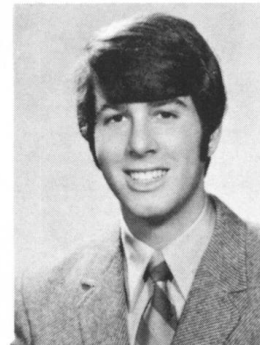

GARY AXLER

*And then there was the story about the
canary who got run over by a lawnmower
and was served as shredded tweet.*
Proto: The "brut" kid. Fav. Exp: What's cooking? Okay doll! Cher. Mem: May 11, 1968... Pet Peeve: Ears and feet. Amb: To rise to great heights. Prob. Dest: Sitting on a tack. Fav. Occ: Eating.

MICHAEL BABOUSHKIN

Proto: Arlo Guthrie. Amb: Architect. Prob. Dest: Designing old bird homes. Pet Peeve: The different versions I get of my last name. Cher. Mem: That wonderful night at a Smiths Falls Hotel. Fav. Occ: Singing "Alice's Restaurant" at social gatherings. Fav. Exp: You can get anything you want at "Alice's Restaurant"

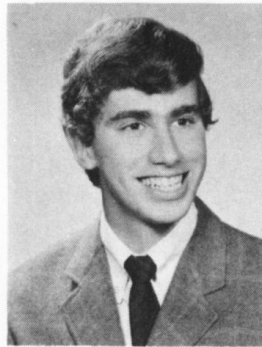
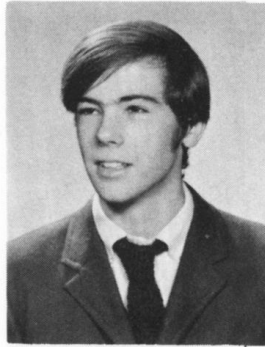

RON BALINSKY

Revolutions are food for the hungry.
Proto: All smiles. Amb: To own a Dude ranch. Prob. Dest: Shoveling for my money. Fav. Occ: Jewish Heritage Chairman. Pet Peeve: Watching "Moi et L'Autre" for French homework. Fav. Exp: Who's watched the French homework? Cher. Mem: Nov. 27, 1949 . . . Montreal's last Grey Cup victory. Act: Badminton, Junior Volleyball, Sports Contributor for the Wagar Watch, Student's Council '66-'67.

CINDY BAILEY

Some people see things and ask why; I dream and ask why not.
Proto: Green-eyed gypsy. Amb: French specialist. Prob. Dest: Specializing in motherhood. Fav. Exp: Unbelievable. Pet Peeve: Certain people who think that I'm a social worker. Cher. Mem: 1. Oct. 13, 1953. 2. My grade 9 French classes. Act: Jr., Intermediate, and Senior Bands; Student's Council, Wagar Watch, Badminton.

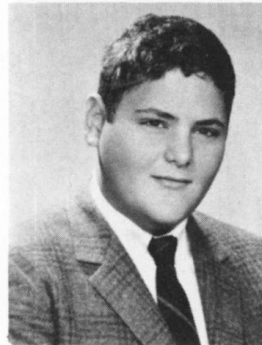

MARK BANDEL

He who goes to sleep on bed of nails will soon get the point.
Proto: Chubby Chess. Amb: Journalist. Prob. Dest: Delivering papers for the Star. Fav. Exp: 1. I can't wait for 3:05. 2. Why? Fav. Occ: Watching sports on T.V. Pet Peeve: 1. People who spell my name with two L's. 2. The Boston Bruins. Cher. Mem: The summer of '67.

NEIL BAIMEL

Surely, if all the world was made for man, then man was made for more than the world.
Proto: Chesire Cat. Amb: Emperor of the world without clothes. Prob. Dest: To be the Emperor's buttonhole maker. Fav. Exp: The engagement is off! Pet Peeve: All my teachers discriminate against me just because I have a much higher I.Q. than they. Fav. Occ: Playing bridge while on Prefect duty. Cher. Mem: First Prefect party. Act: Bridge club (Pres.), Chess Club, Prefect, Basketball, Volleyball, Model U.N.

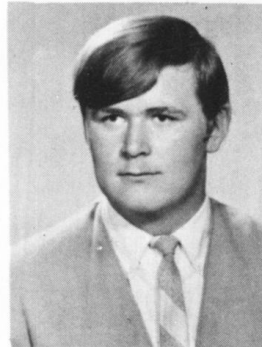
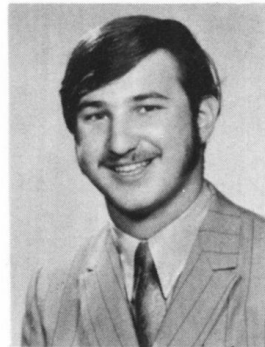

DON BANKS

Men prefer blondes, for where there's light there's heat.
Amb: Professional musician. Prob. Dest: Singing for his supper. Fav. Exp: Wanna jam? Fav. Occ: Going up North. Pet Peeve: School. Cher. Mem: Lachute, 1966.

ROBERT BAKER "Arnie"

Not perfection as a final goal, but the ever-enduring process of perfecting, maturing, refining is the aim in living.
-Dewey
Proto: Bertrand Russell. Amb: The conquest of happiness. Fav. Occ: 1. Reading, listening to records, talking. 2. Natural things. Cher. Mem: 1. June 17, 1969 (G.S.). 2. June 25, 1969 (H.K.). Act: Astronomy, Bridge, Chess, Gymnastics, Prefect, Photography, Prelude '70.

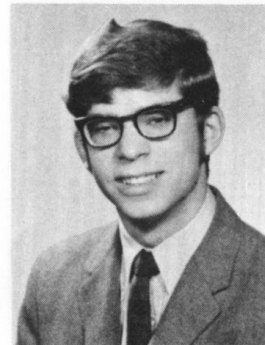

MARSHA BARRETT

Withhold not good from them to whom it is due, when it is in the power of thine hand to do it.
Proto: A picture is worth a thousand words. Amb: To understand the male species. Prob. Dest: Finding out that it is becoming extinct. Fav. Exp: So where is she? Fav. Occ: Tempting Mindy (See M. Brukarz) with chocolates and chips! Pet Peeve: Waiting at corners. Cher. Mem: Mar. 23, 1969.

MICHAEL BALINSKY

The world endures by three principles: truth, justice, and peace.
Proto: Bobo the Clown. Amb: To bid and make TNT doubled and redoubled. Prob. Dest: Going down thirteen. Fav. Exp: Let's not and say we did. Fav. Occ: Playing bridge. Pet Peeve: Lousy bridge players. Act: Bridge Club '68-'70; Red Cross Rep '68; Astronomy '68.

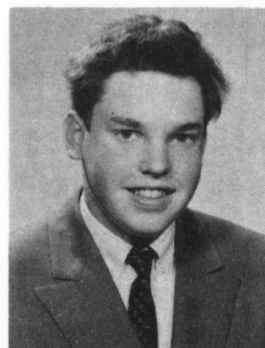

LINDA BARROW

Today is the first day of the rest of your life.
Proto: Just me! Fav. Exp: I'm sixteen! Pet Peeve: People who think I'm twelve. Amb: Airline stewardess. Prob. Dest: Grounded! Act: Prefect '67-'70; Orchestra '66-'69; "Guys and Dolls" '69; Interclass Sports '66-'69.

GERRY BECKER

*Guy mit pled jecket, vite cowboy het,
Ptza begbeg pense, snot bag snoze, is a
tzgook and a Mowk Face!*

Proto: L'il Mongrol. Fav. Exp: Monk-face; Skidney; Y have tzen-tzent? Fav. Occ: 1) Spending a night in Ste. Agathe with Leon. 2) Crashing a Mossadeq party dressed in my Supergirl costume. Pet Peeve: People on my BAD list. Cher. Mem: The time D.A. gave me a hot shower. Amb: Counterfeiter. Prob. Dest: 20 years in a cage. Act: Coaching the "Als"; Getting kicked off the bus with Young; Just having fun (with the chamber maid).

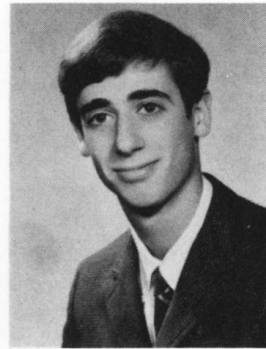
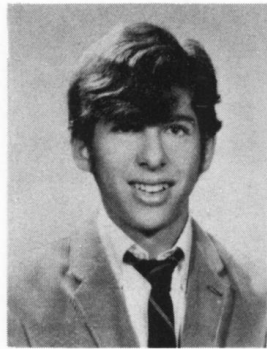
**DAVID BERNSTEIN**

*In some sort of crude sense which no
vulgarity, no humour, no overstatement
can quite extinguish, the physicists
have known sin; and this is a knowledge
which they cannot lose.*

- J. Robert Oppenheimer

Amb: Aeronautics Engineer. Fav. Exp: Greg. Fav. Occ: Travelling. Pet Peeve: Bells; Enriched classes; petty bureaucrats. Cher. Mem: Briggs, English 3E1. Act: Amateur Radio Club; Student's Council; Math and Computer Clubs; The O.B.S.

ARLENE BELFER

*No wonder so many people get lost in
thought; it's such unfamiliar territory.*

Proto: Once there was a prophecy of great things to come - - - well, here I am. Fav. Exp: My wallet just sprang a leak! (See J. Kafri). Pet Peeve: The five days between the weekends. Amb: Teacher. Prob. Dest: Bored of Education. Cher. Mem: July '69.

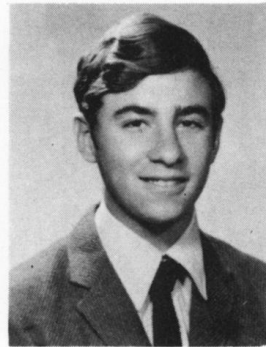
**HARVEY BERNSTEIN**

*Whenever I feel like working, I lie down
until I feel better.*

Proto: Optimistic pessimist. Amb: To do the things I enjoy. Prob. Dest: Being idle. Pet Peeve: Listening to my brother playing the drums. Fav. Occ: Nothing. Cher. Mem: Dec. 4, 1952. Act: Intramural Sports; Inter-school Hockey.

DEENA BERG

*Be good and you'll be happy, but
you'll sure miss a lot of fun.*

Proto: The other half (see C. Fuks). Amb: Teacher or secretary. Prob. Dest: A dumb teacher who can type. Fav. Exp: 1. Judi, who should I invite? 2. Are you serious? (see C. Fuks). Fav. Occ: Nagging. Pet Peeve: People who bug me about my 'long' tunic. Cher. Mem: Summer '69. Act: Interclass Sports, Philosophy Club '69-'70.

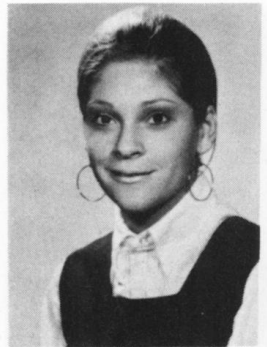
**BELINDA BIBER**

*I'd rather be small and shine
than tall and cast a shadow.*

Proto: Forever smiling. Amb: Social Worker or teacher. Prob. Dest: Working out my own problems. Fav. Exp: Like a hole in the wall. Fav. Occ: Giggling and talking (see Rosie G.) Pet Peeve: Having other people answer my phone. (see Rosie G.) Cher. Mem: April 5, and summer of '69.

KENNY BERGER

*A picture is worth a thousand words,
but I will say some more.*

Proto: Buuurg. Amb: Private Eye. Prob. Dest: Peeping Tom. Fav. Exp: Cammy, ya bum! Fav. Occ: Going to baseball games with certain people. Cher. Mem: The day they forgot my ticket. Pet Peeve: Cammy. Act: Bantam and Senior Soccer; Hockey Manager; Bridge Club.

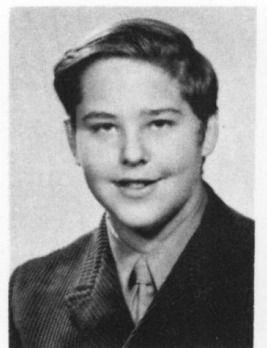
**DONNA BIRENBAUM**

*Don't talk about yourself; it
will be done when you leave.*

Proto: Miss Punctuality. Amb: To be on time. Prob. Dest: Better late than never. Fav. Exp: Oy--you're such a nut! Fav. Occ: (1) Complaining (2) Calling people names. Pet Peeve: People who don't brush their teeth. Cher. Mem: (1) June 16, 1962. (2) April 15, 1968. Act: Cheerleader '68-'69, Volleyball.

LAEORA BERKSON

Quand meme.

Sarah Bernhardt

Then stand by it.

Ayn Rand ("Atlas Shrugged")

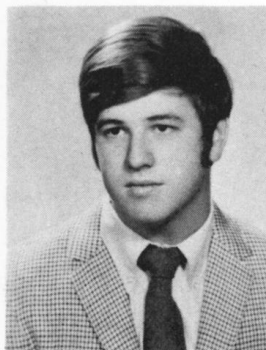
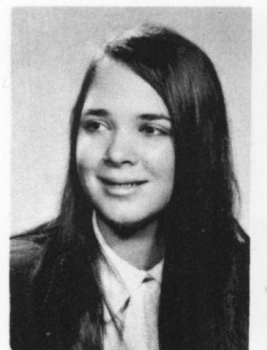
**RONNIE BLACK**

*Money can't buy you friends, but it
can buy you a better class of enemies.*

Proto: The Ajax man. Amb: Racing driver. Prob. Dest: Racing driver. Fav. Exp: In the zone. Pet Peeve: Being beaten by a Cobra Jet.

CALVIN BLAGROVE

Amb: Pilot. Fav. Exp: Keep the faith, Baby. Fav. Occ: A lover. Act: Red Cross Rep; Football; Soccer; Track and Field; Water Polo; Pres. of the Afro-historian Club; Class Rep.

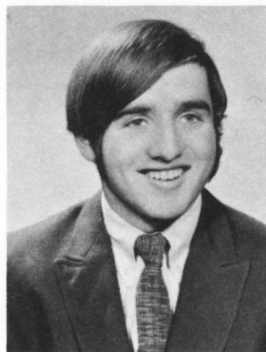
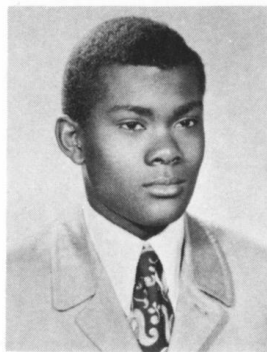

BERNIE BORENSTEIN

Give a woman the tip of your finger, and she'll take your arm.

Proto: The graduate. Amb: Commercial pilot. Prob. Dest: Hijacker. Fav. Occ: Fooling around in some joint. Fav. Exp: Put it this way! Easy! You did it again! Pet Peeve: Forgetful people! (S.N.) People who have no sense of direction. J.G. Consol. Cher. Mem: In a tent in Vancouver. Unrec. Hist: A 69 in July '69. Act: Interclass Sports, Skiing.

LAURENCE BLITZ

The mud elephant that wades through the water leaves no tracks.

- Ed Saunders

Proto: Seasoned cynic. Amb: Live past the age of 21. Prob. Dest: I'd prefer not to think about it. Fav. Exp: Go play in traffic. Fav. Occ: Trying my damndest to con people. Pet Peeve: Everything in my past with precious few exceptions. Cher. Mem: 1. A year ago the day I write this. 2. August 13, 1969.

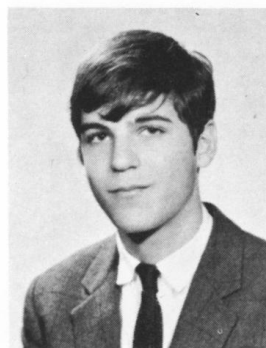
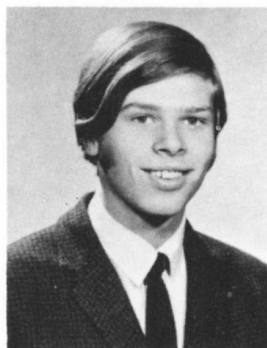

MARTIN BRAUN

Better late than never (?)

Proto: The collector. Amb: To be rich. Prob. Dest: Committing suicide before the age of 25. Fav. Exp: Censored. Fav. Occ: Philosophizing. Pet Peeve: Aardvark meat for supper. Cher. Mem: The future. Act: Band '66-'69; Philosophy '69-'70; Red Cross '67-'68; Public Speaking '67-'68.

HYMIE BLUM

Just because you brush your teeth with gunpowder doesn't mean you have to shoot your mouth off.

Proto: Hymie Blum. Amb: To travel. Prob. Dest: Commuter. Fav. Exp: HarvERD. Fav. Occ: Delivering papers after Soccer practice. Cher. Mem: My first Soccer goal. Act: Soccer, Gymnastics, Badminton, Volleyball, Tennis, Intramural Sports.

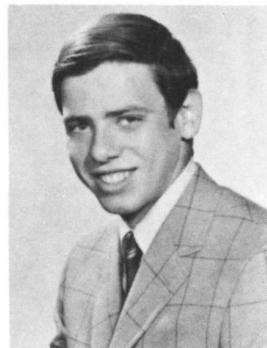

DAVID BRENER

A picture is worth a thousand words.

Amb: The great doctor. Prob. Dest: Educated Bum. Fav. Exp: Don't worry - it's not too late. Pet Peeve: It's too late. Cher. Mem: May 1? . . . 4/2/68. Act: Intramural Basketball; Badminton.

RANDY BLUMER

Experience is the child of thought and thought is the child of action. We cannot learn men from books.

- Vivian Gray

Proto: Sweet Sarah Brown. Amb: Speech therapist. Fav. Exp: 1. Are you kidding? 2. Hold on, let me switch phones. Pet Peeve: 1. White socks. 2. Mumbler. Unrec. Hist: St. James Pub (see R. Dobsinsky). Cher. Mem: May 6-10, 1969. Act: Junior, Inter, Senior Band 66-69, Drama 68-70, Ski club, Prefect 68-70, Interclass sports.

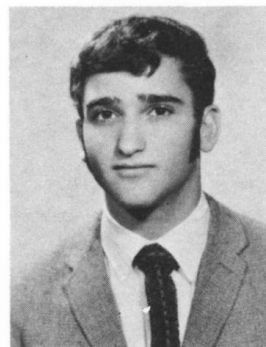

MARK BRENNER

It's better to remain silent and be taken for a fool than to speak and remove all doubt.

Proto: Sally Smek. Amb: Vet. Prob. Dest: Retired colonel. Fav. Exp: Arrgh! Fav. Occ: Camping, skiing, bugging people. Pet Peeve: City dwellers, non-skiers, people who don't like being bugged. Cher. Mem: July '68. Act: Ski club; Tennis club; Wrestling team; Orchestra; Bridge club.

MARTIN BOODMAN

Up against the wall!

Proto: Long-haired victimized harmonica. Amb: Bawdy Painter. Fav. Exp: 1) Need a harp? 2) I really don't know; 3) Shove arf. Fav. Occ: 1) Blowing Harp; 2) Sectional interpolation with Gerry (see G. Weintraub). Pet Peeve: Shredded wheat. Cher. Mem: 1) My circumcision; 2) Tommy Mede's Bar Mitzvah. Act: Wagar Watch; Prelude; Winter Carnival.

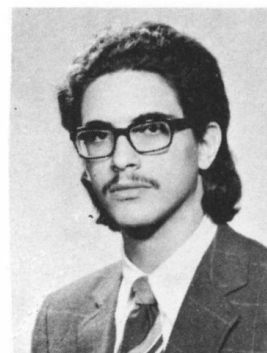

SHELLEY BRISKIN

Love in all, the world is yours, beauty is everywhere, everything flows.

Proto: Pretzel. Fav. Occ: Looking for the Octopus' garden in the shade. Pet Peeve: Not being able to find it. Amb: To be a unique person. Prob. Dest: Just being me. Cher. Mem: All the beginnings, middles, and ends. Act: Secretary of S.A. (See D.S., N.S., J.W.)

LINDA BROWMAN

*Hang on to your hopes, my friend
That's an easy thing to say,
But if your hopes should pass away
Simply pretend that you can build
them again.*

Proto: Mutt . . . Fav. Occ: Laughing, crying.
Fav. Exp: 1) I'm going out of my mind! ; 2)
You're crackers! ! Cher. Mem: May, June, July
'69. Act: Senior Band, '68-'69; Red Cross Rep.
'66; Folk Singing Club.

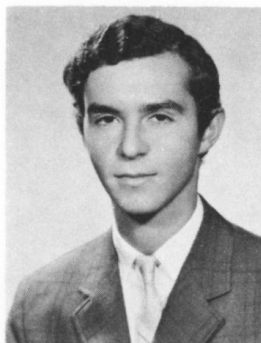

HAROLD CAMMY "Max"

*The trouble with people is not that
they don't know but they know so
much that they ain't so.*

Fav. Exp: Will you staap? Fav. Occ: Playing
football and baseball. Pet Peeve: Being called
'Cammy, ya bum.' Amb: Professional football
player. Prob. Dest: Buying two tickets for this
afternoon's game. Cher. Mem: The day I met ...

RHONA BROWMAN

*When I'm sick I can't come to school,
when I'm well I feel too good to come.*

Proto: Long-a-loch. Fav. Exp: Oy-ya-oy. Pet
Peeve: Those waking hours. Cher. Mem: Christ-
mas, '68. Fav. Occ: Being a shadow to a certain
someone. Amb: To trod the paths of life succes-
sfully. Prob. Dest: Jay-walking. Act: Junio
Band; Volleyball; Intramural Sports.



SHIRLEY CASPIN

*Friendship is an empty name
Made to deceive
Those whose naive natures
Tend them to believe.*

Proto: Marjorie Morningstar. Amb: Long life,
love, and happiness. Prob. Dest: The Shirley
fate. Fav. Exp: Oh no! You've got to be kidd-
ing! Fav. Occ: Solving everyone's problems,
except for my own. Pet Peeve: University gradu-
ates who say they hope I have an older sister.
Cher. Mem: May 16, 1969.

MINDY BRUKARZ

Love and a red nose can't be hid.

Proto: Long fingers. Amb: Teacher. Prob.
Dest: Trying to teach myself how to cope with
the Mr. X's in this world. Fav. Exp: Quick, tell
me what happened. Fav. Occ: Eating caramels
at Marsha's house. Pet Peeve: People who offer
me chips and chocolates (See M. Barrett).
Cher. Mem: Oct. 19, 1969. Act: Red Cross Rep.



SHELLEY CASS

*Experience is a hard teacher, it gives
the test first and the lesson later.*

Proto: Flustered. Amb: To be successful in
everything I undertake. Fav. Exp: What am I
going to do? Fav. Occ: Eating, dieting, eating
(see K.H. and S.E.) Pet Peeve: Having to wait
for people. Act: Junior Band, Red Cross Rep,
Student's Council Rep, Head Prefect.

ERIC BURTON

Proto: Captain Quarterback. Fav. Exp: No
doubt Sheldon. Cher. Mem: Math grade 8 (See
S. Segal). Amb: Physician. Prob. Dest: Organ-
grinder. Act: Basketball, Red Cross, Intramural
Broad Jumping.

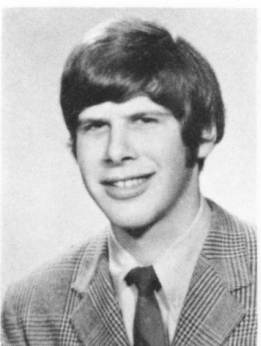
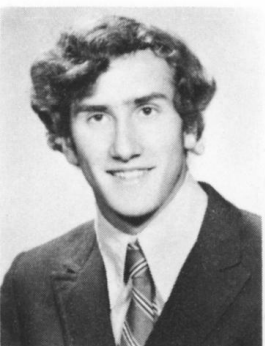

MICHAEL "Phys" CHAIMBERG

Peace in the world, or the world in pieces.

Proto: Van Leeuwenhock-trying to see things
bigger. Fav. Occ: Robbie Steinfeld. Fav. Exp:
Gimme skin. Cher. Mem: Nov. 15, 1968. Robbie
Steinfeld.

SUSAN BRUMER

All good things come in small packages.

Proto: Little Susie, Amb: Teacher. Prob. Dest:
Teaching my children. Fav. Exp: Oh! You're
such a dummy! Fav. Occ: Chewing gum. Pet
Peeve: People who say my younger sister is
taller than I am. Cher. Mem: Camp '68-'69. Act:
Badminton; Volleyball.

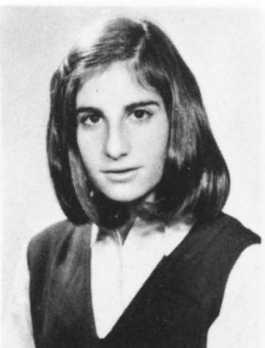

MARVIN CHARTO "Charto"

*Happiness is:
Three words for Rhona.*

MURRAY CHORAN

Proto: W.C. Fields. Amb: The greatest person who ever lived. Prob. Dest: Earth's most humble man. Fav. Occ: Looking at Lamoborgin's Muira. Fav. Exp: I don't know and I couldn't care less. Pet Peeve: Junky car. Cher. Mem: The day I own my own Muira. Act: Trying to find an idiot who would sell a \$24,000 Muira for two old coins.

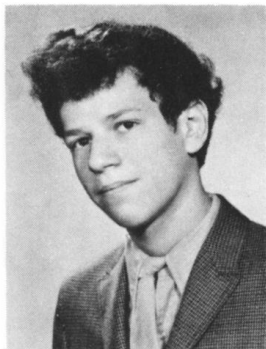

PEGGI COHEN

To venture causes anxiety, but not to venture is to lose one's self. And to venture in the highest sense is precisely to be conscious of one's self.

- Kierkegaard

Proto: Schizophrenic. Pet Peeve: People who confuse queerness with sensitivity. Fav. Occ: Breaking in a new pair of jeans. Amb: To strive, to seek, to find, and not to yield.

ROSYLN CHRZASTOWSKI

Getting to the moon is easier and easier as the time passes. It's staying right here on earth that's getting tougher and tougher.
Amb: Child Psychiatrist. Prob. Dest: The couch. Fav. Exp: Good grief! You're kidding! Fav. Occ: Watching T.V. and driving. Pet Peeve: Spot tests. Cher. Mem: Love them all.

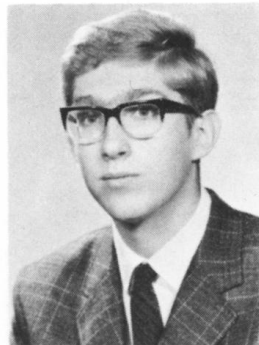
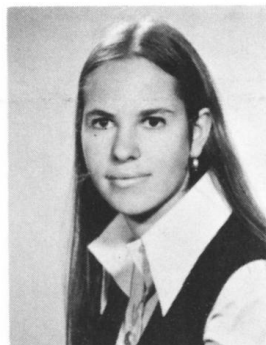

NEIL COOK

Sometimes I sit and think, but mostly I just sit.

Proto: The Green Giant. Amb: Geologist. Fav. Exp: So what! Cher. Mem: The time my chemistry teacher told me to draw an arrow on the blackboard.

JERRY CLIMAN

If you know you're right, then go ahead.
- Davy Crocket

Proto: The Boston Creampuff (Strangler). Amb: World's greatest lawyer. Prob. Dest: World's greatest liar. Fav. Exp: You're about as bright as a doorknob, yes indeedy. Pet Peeve: Girls with short hair. Cher. Mem: Pine Valley '69. Fav. Occ: Driving fast cars and dating girls.

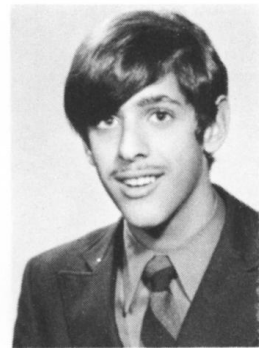

MARTY COOPER

There never was a good war or a bad peace.

Proto: Little Black Sambo. Fav. Exp: 1. Just call me hands. 2. This is the best. Amb: Brain surgeon. Prob. Dest: Operating with heads. Unrec. Hist: The morning I woke up, and mistook my mother's hairspray for deodorant. Pet Peeve: When people ask me if I'm Arab. Act: Choir and Operetta, Office Monitor '66, Door Monitor '67, Blackboard Monitor '68.

BEVERLY COHEN

But I have promises to keep, and miles to go before I sleep. And miles to go before I sleep.

Proto: The Minister's Mistress. Amb: Music teacher. Prob. Dest: Salvation Army Band Leader. Fav. Exp: Hello! You know! Repent! Fav. Occ: 1. Going to football games. 2. Semi-permanent phone calls. Pet Peeve: 1. Good-byes. 2. Sidewalk missionaries. Cher. Mem: December 24, '65; April 28, '69; September 6, '69 - I live in the past. Act: Prefect, John Birch Auxiliary, D.A.R.

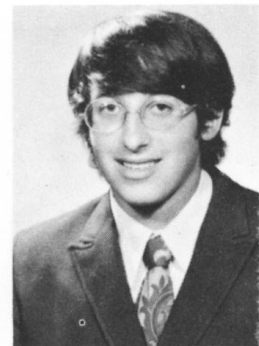
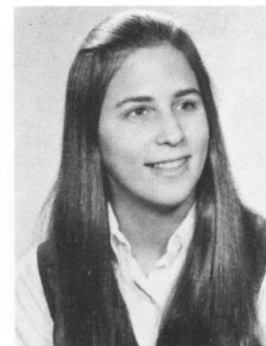

BURT COVIT

The law against marijuana is immoral in principle, and unworkable in practice.

Proto: Laffot. Pet Peeve: Glenda B.

JOY COHEN "Joyful"

Great minds think alike, but I work alone.

Proto: Turkey. Amb: Move to California. Prob. Dest: Surfing the Lachine Rapids. Fav. Occ: Sleeping. Pet Peeve: People who ask me why my sister is so tall and I'm so short. Fav. Exp: Is it my fault? Cher. Mem: The night my E.S.P. worked. Unrec. Hist: Sleeping on the way home. Act: Band '66-'69, Ski Club, Riding Club, Drama Workshop.

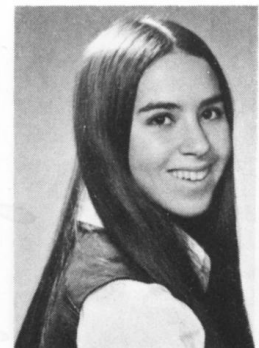

CHERYL CRAMER

to be nobody - but - yourself in a world which is doing its best night and day to make you everybody else - means to fight the hardest battle which any human being can fight and never stop fighting.

- e.e. cummings

Amb: None. Prob. Dest: Definitely not nun. Fav. Exp: Of course I understand the joke - I just don't think it's funny. Fav. Occ: Eating onions and garlic. Pet Peeve: People who don't know that the 'Ch' in Cheryl is pronounced "Sh". Cher. Mem: Pembina '68. Act: Graduates Editor-Prelude '70; W.C.C.

CHERYL ANN CURL "Pet"

*This above all; to thine own self be true,
and it must follow, as the night the day,
thou canst not then be false to anyone.*

Proto: Correspondence student. Amb: R.N. in foreign countries where help is not too available. Prob. Dest: Patient in I.C.U. Fav. Occ: Censored. Fav. Exp: Don't bug me. Pet Peeve: L. Barmash's sayings. People who pretend to be sophisticated. Cher. Mem: Sept. 28, 1969. Act: Senior and Inter bands, Parasychology Club Interclass Sports, Inter-school Basketball '66.



ARLENE DERMER

*Enthusiasm can help one find opportunity
and value in any situation.*

Proto: Loads of Lashes. Amb: To always be myself. Fav. Occ: Ready Cher? I'm leaving now. Fav. Occ: Reading funny cards in a store. Pet Peeve: Insincere people. Cher. Mem: Winter Carnival '68, Trout Lake. Act: Volleyball, Badminton, Track and Field '67-'68, Cheerleader '67-'69.

SELMA DAVIDOVITCH

*Living is easy with eyes closed.
Misunderstanding all you see.*

Amb: To get ahead. Prob. Dest: Getting the body that goes with it. Fav. Exp: Ring once and bang down. Pet Peeve: Being in charge of certain little girls. Unrec. Hist: Caldwell 8:15 (see E. Flanders). Cher. Mem: Summer '68.

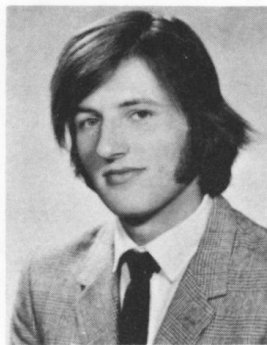
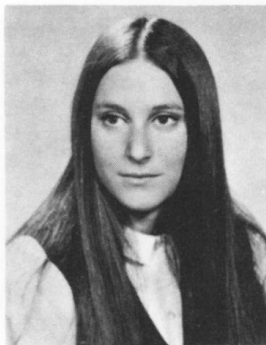

LAWRENCE DE SANCTIS "Gino"

On your way out would you mind leaving.
Proto: Zerbisias the Greek (see G. Zerbisias). Fav. Occ: Sleeping. Amb: Pepperoni. Prob. Dest: Getting cooked. Fav. Exp: Don't bug me, (see C. Fuchs). Pet Peeve: 1. Hey Gino. 2. Married teachers that look like students. 3. Bio. Act: Basketball '66-'70, Soccer '67-'70, Volleyball '66-'69, Wrestling '68-'69, Cross Country '67-'69, Executive Winter Carnival, Red Cross Rep '69-'70.

LEON S. DAVINE

*The world is like an ice cream cone,
all you have to do is lick it.*

- C. Brown

Proto: Vince Lombardi. Fav. Exp: Next year the Als are going to win the Grey Cup. Amb: M.D. Prob. Dest: Metal Dealer. Pet Peeve: Jealous people. Cher. Mem: 1. California '68. 2. Spending night in Ste. Agathe with Becker. Fav. Occ: Men's room. Act: Intramural Basketball, Volleyball.

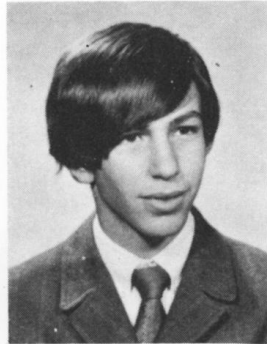
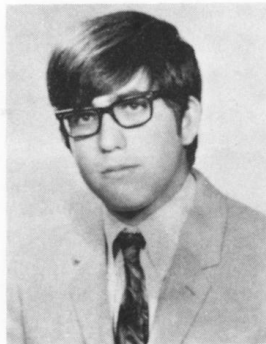

KENNY DIAMOND

Good things come in small packages.

Proto: Look at the picture and call me what you want. Amb: Architect. Prob. Dest: Laying Bricks. Fav. Occ: 1. Eating out. 2. Going to visit St. Laurent. Fav. Exp: 1. Easy. 2. Grow up. Pet Peeve: 1. Typical Cote St. Luc girls. 2. Beth Wagar. 3. People who bust up parties. Cher. Mem: SAR Convention '69.

JANET DEITCHER 'Janie'

*Who could deny the gentle pain of
too much tenderness.*

Amb: To discover my proto. Fav. Exp: It's driving me up a wall! Fav. Occ: Reciting Pollyanna to my brother. Cher. Mem: Summer '67. Act: Senior band '69-'70.



RUTHIE DOBSINSKY

*Reality is in the eye of the beholder,
But to seek truth is to be much bolder.*

Proto: Devil with dimples. Amb: To be happy. Prob. Dest: To be happy on the happy farm. Fav. Occ: Eating pickles (see S. Zikman). Fav. Exp: Could be tense. Pet Peeve: 1. Lawyers. 2. Sarcastic people. Cher. Mem: Those five months. Unrec. Hist: St. James Pub. (see R. Blumer); the night she understood. Act: Interclass sports.

ALVIN E. DELOVITCH

*Psychiatry is the art of teaching people
to stand on their own feet while reclining
on couches.*

Proto: The all American Canadian. Amb: Scientist. Prob. Dest: Cleaning out the test tubes for my brother at the University of Manitoba. Fav. Occ: Collecting bread. Fav. Exp: You bet your sweet bippy I do. Pet Peeve: The know-it-alls. Cher. Mem: Oct. 22, 1952 - a date to cherish. Act: Bantam Hockey, Track team, Interclass sports.

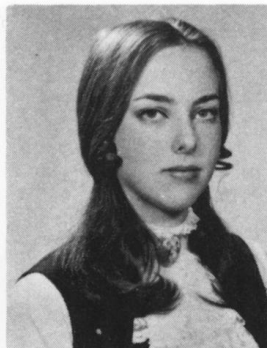
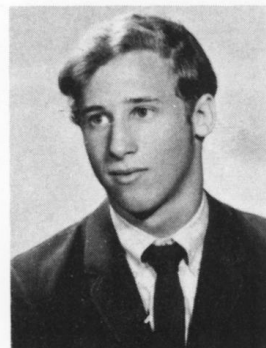

MONIKA DORFMAN

*Today is the tomorrow we thought
about yesterday.*

Amb: To become an artiste. Prob. Dest: Sketching on the curbstones of Old Montreal. Fav. Occ: Drawing the attention of crowds. Fav. Exp: Listen to me! Pet Peeve: Picky people! Cher. Mem: When I was 16, and the Grand Canyon summer '67. Act: 2 years make-up for plays, Scenery for Guys and Dolls.

ELLIOT DROBETSKY

Once upon a time there lived a beast . . .
Proto: The beast. Pet Peeve: Ex-lax. Amb: Cucumber. Prob. Dest: Pickle. Cher. Mem: The Black Pelican Curse.

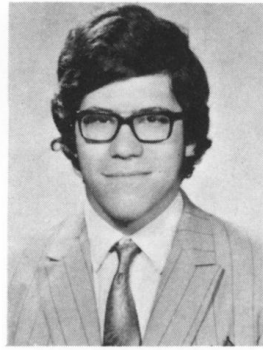

DAVID ENGEL

Mathematics is the key, and applied Mathematics is the tool wherewith man conquers the universe.
Proto: A well worn L.P. Amb: Hopeful hockey. Fav. Occ: Finding out whether she is doing anything tonight. Fav. Exp: What do you think she is doing tonight? Should I call her? Pet Peeve: Finding out she is doing something tonight. Cher. Mem: 6/9/69. The night she wasn't doing anything. Act: Prefect, Hearts Club, Wagar football fanclub, Senior School Orchestra.

SANDRA EISENBERG

Some people see things and ask why, I dream things and say why not.
-R.F.K.
Proto: Sugar and spice, and a little pepper. Amb: Teacher. Prob. Dest: Legal secretary. Fav. Exp: Howie. Pet Peeve: Plastic people. Cher. Mem: June 19, 1969, 11:15 p.m. Act: Band 67-68, 68-69, Red Cross Rep.



SHARYN ENGEL

Happiness is like peanut butter; if you spread enough of it around, some of it is bound to stick.
Proto: Sunshine on a cloudy day. Amb: A teacher. Prob. Dest: Being taught . . . Pet Peeve: People who call me by my Hebrew name. Fav. Occ: Eating, dieting, eating (see K.H. and S.C.) Unrec. Hist: The Monday afternoon on the stairs. Cher. Mem: The day I came for help. Act: Student Council 66/69, Winter Carnival Committee, Chess Club, P.E.S.T. Club (see President D.J.).

DEBORAH EISENSTAT "Debbie"

I exist as I am, that is enough, If no other in the world be aware I sit content.
Proto: Miss Sophisticate. Amb: To be taught to teach. Prob. Dest: To teach her tots. Fav. Occ: Analyzing people. Fav. Exp: But Sir, I don't understand. Cher. Mem: All my memories are cherished.

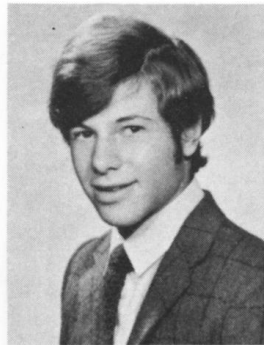

HARVEY ENGELBERG

There is no failure but in ceasing to try.
Cher. Mem: Knowing Hilt, Marty, Tom, Mark, Av, Ger, Sue, Rich, Larry. 2) Quitting Mossadeq. 3) Seeing the Rabble perform here. 4) Seeing J.F. go. 5) Tom's first wrestling match. 6) Larry's marriage. 7) Alice B. Toklas. 8) Meeting Irving Layton. 9) Being told I'm just a good friend. Proto: Inconsistent as the wind. Amb: Helping those who seek aid or are ashamed of it. Prob. Dest: Ask John Manelesco. Fav. Exp: What have you got to offer 90 percent? Pet Peeve: Inability to marry SW, RS, LB, and all bigots.

CHAIM ELLNER

Amb: Accountant. Prob. Dest: Go back to Israel. Cher. Mem: November 1966. Fav. Occ: Learning English.

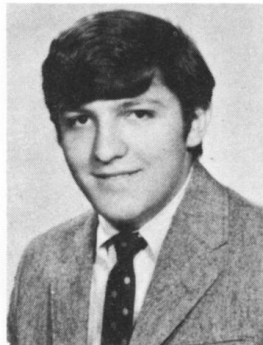

BETTY ENGLANDER

Oh gosh, life is really too much; life is really too much; you'll see . . .
Proto: Rip Van Winkle. Amb: Artist. Prob. Dest: Hanging in the Museum of Fine Arts. Fav. Exp: 1. That kills me. 2. Am I ever tired. Fav. Occ: Sleeping; Sketching. Pet Peeve: The "How tall are you?" question. Cher. Mem: July 69. Act: Ski club.

HOWARD STEPHEN EKSTEIN "Lou"

Proto: Big time spender. Amb: World Traveller. Prob. Dest: Tourist guide for St. Luc's Hill. Fav. Exp: 1. Your mind is in a plastic bag. 1. Oh, are you the one that told me? Pet Peeve: No strawberry jam. Cher. Mem: The day I met my wife.

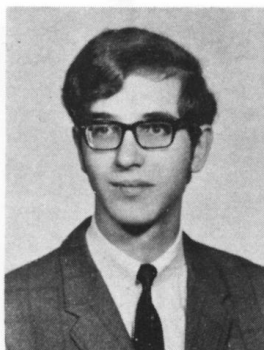
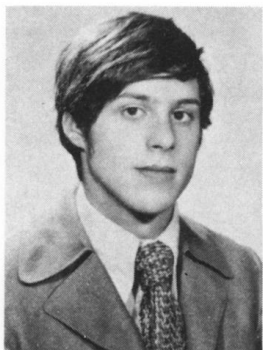

LAWRENCE ERDMAN

. . . And on the seventh day God created HEMI
Proto: Mopar's Dandy Dick Landy. Amb: Electrical engineer. Prob. Dest: Sweeping floors at General Electric. Fav. Exp: What's it got? Fav. Occ: Kvetching about the 'Cuda. Pet Peeve: 1. Slant Six Chargers. 2. Old men in 'Vettes. Cher. Mem: 1. Slant Six-ecuting a 396 Maro. 2. That infamous Volvo that didn't ride like a truck. 3. Summer '69. Act: Badminton, Intramural sports.

RHONA FAIFKOPF

Life is like an onion; you peel it layer by layer, and sometimes you cry.

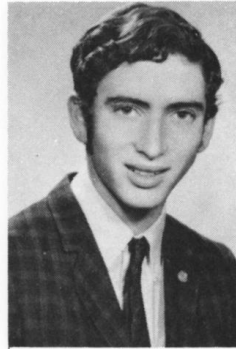

JOSEPH FINEBERG

He who laughs last didn't like the joke but is trying to be polite.

Proto: Average Joe, Maniac at the wheel. Amb: To be king, to pass a cop at 85. Fav. Occ: Driving fast, water-skiing. Fav. Exp: Joe for King and me speeding officer? Cher. Mem: Joe for king campaign, passing a cop at 50. Act: Philosophy Club, Chess Club.

BRENDA FAROVITCH

You have only one life but if you play it right, once is enough.

Amb: Social worker. Prob. Dest: One, certain person taking care of me. Fav. Exp: No . . . I don't. Fav. Occ: Kvetching. Pet Peeve: Conceited people. Act: Intramural sports, Band.



DAVID FINK "Orbel Plentwerner"

Freedom will cure most things.
- A.S. Neill

JOSEPH FAYWLOWICZ

If you make a sincere effort to be good, people will assume that you are better than you are. If you have a tendency to be bad, people will assume that you are worse than you are.

- Mordecai M. Kaplan

Fav. Exp: Now obviously you're full of . . . Pet Peeve: Tobogganing into trees and busting my leg. Cher. Mem: L.T.C. '69.

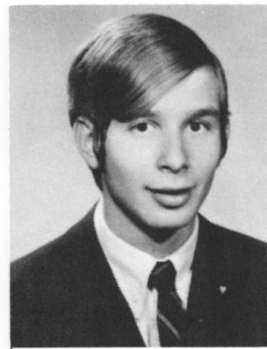

SHARYN FINKELSTEIN

*Ashes to ashes, dust to dust,
If algebra didn't kill me, geometry must.*

Proto: Crunchy bar; sweet and nutty. Amb: Getting my B.A. and teaching. Prob. Dest: Getting my M.R.S. and being a housewife. (mais maintenant cela ne fait rien). Fav. Exp: Kenny, will you do me a favour? Pet Peeve: Gym, math, having a younger brother taller than me, people who spell my name with an O instead of a Y. Fav. Occ: Teasing my brother, chewing gum, skipping gym. Cher. Mem: The day I found out Grade Elevens didn't have to take gym. Act: Prefect '69.

JANET FELDGAIER

The very ink with which history is written is merely fluid prejudice.

Proto: Fruitcake - - always sweet, often nutty ! Amb: Astronomer. Prob. Dest: Looking starry eyed. Fav.s Exp: I will! I will! Pet Peeve: Slow postman. Cher. Mem: Summer 69.

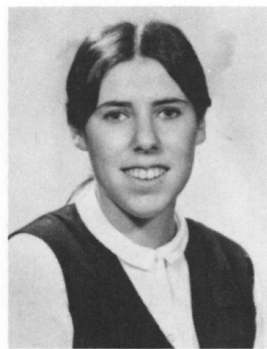

SYD FINKELSTEIN

*Peoples' minds are like cement - -
all mixed up and permanently set.*

Proto: Camus' existentialist. Amb: To increase my knowledge. Prob. Dest: The world's most brilliant card shuffler. Fav. Exp: Oh, so that's the break. Fav. Occ: Counting the days remaining in the school year. Pet Peeve: Those lunches in the cafeteria. Cher. Mem: The time I held four aces in a poker game.

LEAH FIELD

And miles to go before I sleep.

Fav. Exp: Oh, really! Proto: Organized confusion. Amb: Teacher. Pet Peeve: Being offered a cigarette. Cher. Mem: That Friday night (see J. Klein). Act: Senior Band '67, '68.



IAN FISHER "The Fish"

*Everyone sees what you appear to be;
few know what you really are, and those few will not dare to set themselves up in opposition to the enemy.*

- Niccolo Machiavelli

Oh, Ian! Don't be so . . .

- Lois Dubin

Proto: Nonexistent. Pet Peeve: Anarchists. Fav. Exp: No, Sir, Lawrence is the blockhead; I'm the Zero. Fav. Occ: Running down the stairs to English. Cher. Mem: Scoring on Magnin 3 times.

ALVIN FISHMAN

Proto: Poisson. Amb: To become an Olympic diver. Fav. Occ: Swimming and diving for Cote St. Luc's team. Fav. Exp: 1) It's for the Gov. Fantastic Sir; you win a cigar; 2) How's your hernia? Pet Peeve: 1) Pepper cars with 80 in. Rusted Whip Antennas; 2) Sigma Alpha Rho boys; 3) Mossadequers. Cher. Mem: Getting gassed out of my mind at my cousin's wedding. Act: Wrestling '68-'69; Gymnastics '68-'69; Jr. Basketball '67-'68; Sr. Basketball '69-'70.

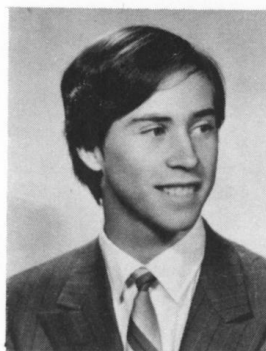
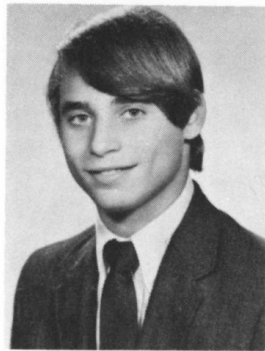

DAVID FOGEL

Know thyself.
Proto: The Garden of Eden during a drought. Pet Peeve: People who haven't the talent of expressing their thoughts. Amb: Psychiatrist or artist. Fav. Occ: Drawing, psychoanalysis, finding the motives of artists (and myself), to create. Act: Gymnastics, Parapsychology, philosophy.

MURRAY FISHMAN

A chip on the shoulder indicates that there is wood up above.
Proto: The look of innocence; the mind of a devil. Amb: To be an M.D. Prob. Dest: Ending up as a meat dealer. Fav. Occ: 1. Sports. 2. Seeing a certain girl. Pet Peeve: 1. Colds. 2. Homework. 3. Coming late. Cher. Mem: Finding a certain person on Jan. 13, 1968. (see T.M.) Act: Bantam and Junior Basketball 65-66; Junior Football '67; Junior and Senior Volleyball 67-68.

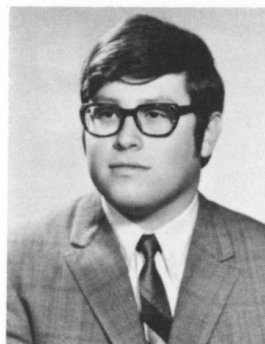
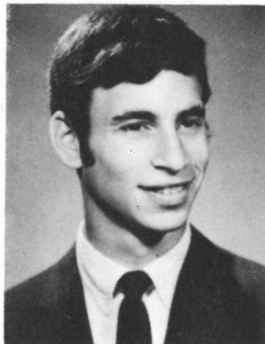

STANLEY FRACKT

An ounce of "Keep your mouth shut" beats a ton of explanation.
Proto: Modern Marconi. Amb: Wonder dentist. Prob. Dest: Working in a filling station. Fav. Exp: Am I ever wrong? Fav. Occ: Charging too much for radio repairs. Pet Peeve: Monday through Friday, 9 through 3. Act: Radio & electronics club, hearts club, football fan club.

ELLEN FLANDERS

Seasons change with the scenery, Weaving time in a tapestry, Won't you stop and remember me.
Proto: The Criminal (see H.G.) Amb: Driving the car alone. Prob. Dest: Here comes Arthur. Fav. Exp: Guess who phoned? Cher. Mem: Dennis the Menace. Unrec. Hist: Caldwell, 8:15. (see S.D.) (see H.G.). Pet Peeve: Those car discussions.

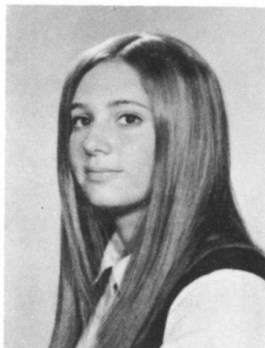

GERRI FRAGER

I'm so glad that you're here, it helps me to realize how beautiful my world is.
Amb: I don't want a pickle, I just want to ride my motorcycle. Prob. Dest: Eating sweet and sour pickles in Honda City. Pet Peeve: Apathy and people afraid of involvement. "Out of loneliness I will fashion a song and when I find someone who can hear my song, we will sing together. Cher. Mem: That beautifully sincere organist. Fav. Occ: Living and trusting people who justify my quotation. Act: Red Cross Youth President.

FRANCYNE FLEISHCHER "Fran"

Absence makes the heart grow fonder.
Proto: Phrahncyne. Fav. Exp: If you think I'm crazy, maybe you're right. Fav. Occ: Dreaming, wishing, and hoping. Amb: To become a wife and mother. Prob. Dest: Franic always gets what Franic wants. Pet Peeve: Missing a game. Cher. Mem: Summer '68 O.O.B. Maine, Sept. '69, Lachine Lakers and P.H.

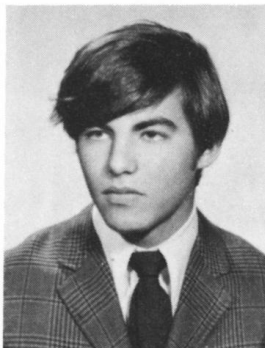

RONNIE FRANKEL

Small people can grow up to be great people. - Napoleon Bonaparte
Proto: Napoleon Bonaparte. Amb: To rise to great heights. Prob. Dest: Elevator operator. Pet Peeve: Tall girls. Act: Interclass sports, bantam basketball team 68-69, Jr. Football team, 69-70.

MARTIN FLUSS

Life is the beginning; death is the end. The difference: what man can accomplish between these two stages.
Proto: An individual. Amb: Unknown. Prob. Dest: Time will tell. Fav. Exp: Oh, all right, then, I'll tell you. Cher. Mem: The day I forget the world.

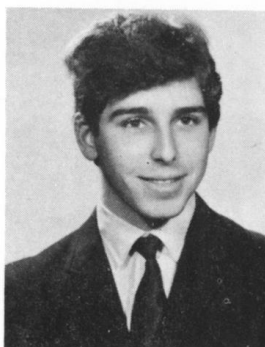

MELISSA FRIEDBERG

Know Thyself.
Proto: The girl with the long hair. Amb: Counsellor. Prob. Dest: Being counselled by a nine year old. Fav. Occ: Going to the vet with my cat. Pet Peeve: 1. Filling out schedules. 2. Rainy canoe trips. Fav. Exp: 1. I'm only kidding. 2. Leave me alone. Cher. Mem: September 1969.

MARCY FRIEDENSTEIN

You give but little when you give of your possessions. It is when you give of yourself that you truly give.

- Kahlil Gibran

Proto: A friend. Amb: Social worker. Prob. Dest: Giving of myself. Fav. Occ: Participating in the arts - drama, music, art. Cher. Mem: November 68-69. Act: Drama, Red Cross.

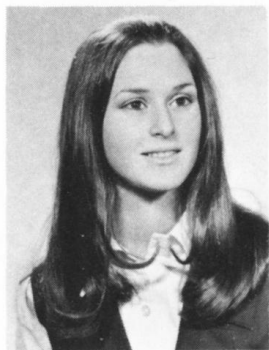

IRENE GEDALOF

We hide the truth, inside our It makes the secret of romance.

GINA FRIEDMAN

Think not of beauty not fairness of skin, But think of a friend that is loyal within.

Proto: Five foot two, eyes of blue. Amb: To be a matchmaker. Prob. Dest: Come on baby, light my fire. Fav. Occ: Learning the latest gossip from J.S. Fav. Exp: Contacts (see J. Silberstein). Pet Peeve: Those long waits every afternoon after school. Cher. Mem: June 25, 1969. Act: Red Cross Rep '69-'70, Intramural basketball, G.C.O., Make-up crew for Guys and Dolls '68-'69, Prelude '69-'70.



MAIDA GERSOVITCH

He who goes against the fashion is himself its slave.

- L.P. Smith

Proto: Disillusioned child. Amb: To please myself. Fav. Occ: My flute. Pet Peeve: People who claim I look like an Indian; pretentious people. Cher. Mem: My bitter-sweet life.

CHARLOTTE FROST

Nature has given to man one tongue but two ears, that we may hear from others twice as much as we speak.

Proto: A little thin, flowery border-round neat, not gaudy. Amb: To help people. Prob. Dest: Doing good for good-for-nothing people. Fav. Exp: You're kidding!! Fav. Occ: Looking forward to weekends. Pet Peeve: One seventh of my life is spent on Mondays. Act: Orchestra 66-70.

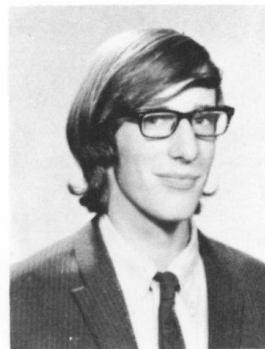

STEVEN GEWURZ

Gentlemen prefer blondes because where there is light there is heat.

Proto: Slide rule - - long and thin but always right. Amb: Architect. Prob. Dest: Designing foundation garments. Fav. Occ: Playing multi-dimensional X-O in physics class. Fav. Exp: I'd like to help you out; . . . which way did you come in? Pet Peeve: 1. Lousy X-O players. (see J.B. Phillips). 2. Barbers who get carried away. 3. Mon. - Fri. 8:45-3:05; short teachers. Cher. Mem: Mr. S. homeroom classes in grade ten. Unrec. Hist: Oct. 6, 1969.

IRVING FUCHS

Life is really a drag, one car after another.

Fav. Exp: Man, whatever turns you on. Fav. Occ: Living. Pet Peeve: Losing a game of pool on a scratch. Amb: To go to M.I.T. Prob. Dest: M.I.T. (Montreal Institute of Truck-Driving). Cher. Mem: Isreal '68, and Feb. 28, '69. Act: Interclass Sports.

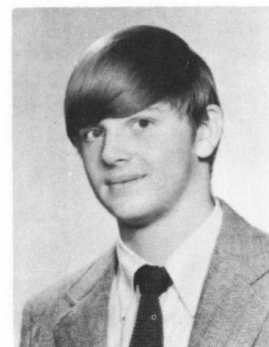

MARTIN GINSBERMAN

Some men see things that are and ask why. I dream of things that never were and ask why not.

- R.F.K.

Proto: Malicious critic. Amb: Financial tycoon. Prob. Dest: Cashing in five million UAR victory bonds. Fav. Exp: You S.D. Cher. Mem: Sept. 1966-June 1970. Pet Peeve: Exams, librarians, biographies. Act: Stage crew '68-'70, R.C. '67-'68, Project Crew '68-'70, Lighting Crew '68-'69.

CZESIA FUKS "Sasha"

A kind heart is a fountain of gladness, making everything in its vicinity fresher into smiles.

Proto: The other half of the gruesome twosome (see D. Berg). Amb: Registered nurse. Prob. Dest: Washing hospital floors. Fav. Exp: 1. Not too bad . . . 2. Yea, I'm serious (D.B.). Fav. Occ: Being Dear Abby. Pet Peeve: Mispronunciation of my name. Cher. Mem: Instances between 1966-69. Act: Folk dance festival, Red Cross Rep. 67-68, sports, philosophy club.



DINA GITELMAN

The love you make is equal to the love you take.

Proto: Unique. Pet Peeve: Conformist and gossip. Fav. Exp: Listen Frances. Are you listening? Cher. Mem: The week-end we all went to Burlington. Unrec. Hist: October 18, 1967.

IRA GLADSTONE

*Math is fun!
Girls are fun!
Math is girls?*

Proto: Ira Gladstone. Amb: Professional water polo player. Prob. Dest: Water boy on the Hungarian national team. Fav. Occ: Swimming and playing water polo. Pet Peeve: Non-swimmers.

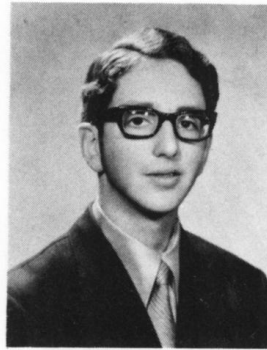
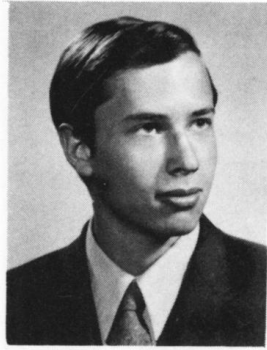

MICHAEL GLOVEN

Women are like money; keep 'em busy or they lose interest.

Proto: Murray Hill. Amb: President of a printing co. Prob. Dest: Pressman of a printing co. Fav. Occ: Driving my Cutlass. Pet Peeve: People who can't lock car doors. Fav. Exp: Shut the hell up, Randall. Cher. Mem: Summer of '69. Unrec. Hist: Aug. 13: the day I almost killed myself and 3 other kids at the Rose Bowl. Act: Intramural Sports, Chauffeur.

STEWART GLAZER "Glaza"

When I feel like studying, I lie down till I feel better.

Proto: Mark Spitz. Amb: Engineer. Fav. Exp: Get back in your cage. Pet Peeve: Gambling. Cher. Mem: Summer '69. Act: Volleyball, Hockey.

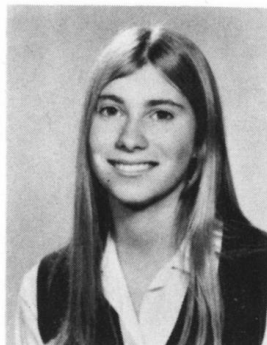
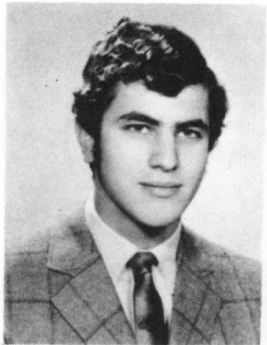

NORA GODLOVITCH

Do whatever you want, my friends, but love whatever you do.

Proto: Alice in Wonderland. Amb: To find the white hare. Prob. Dest: To drown in a pool of tears. Pet Peeve: My missing facade. Cher. Mem: Nights at the C.L. Act: Flute thing with M.G.

TERRY GLICK

Life is not a goblet to be drained, but a measure to be filled.

Proto: Innocence in disguise. Fav. Occ: Trying to do what I want, when I want, and how I want to. Fav. Exp: You better believe it! Amb: Teacher. Prob. Dest: Bored of education. Pet Peeve: Being mistaken in name for "male" instead of "female" (Terry). Cher. Mem: Trudeau's kiss. Unrec. Hist: Growing up! Act: Junior Band, Red Cross Rep., Interclass Volleyball, Folksinging Club.

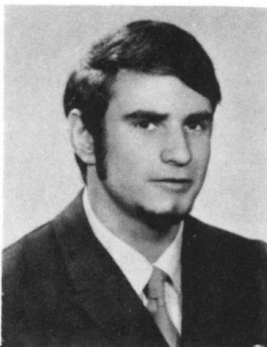
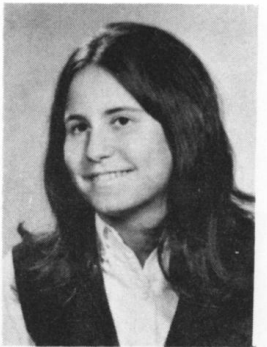

ALAN GOFFMAN

It's not sudden death; it's two games total points.

Proto: Jean Paul Greko. Amb: To play in NHL. Fav. Exp: Hit that guy! Fav. Occ: To be a sulky driver. Cher. Mem: That night at Elaine's house. Act: Bantam, Junior, Senior Hockey, Senior Football, Interclass Basketball, Volleyball.

LYNDA GLICKMAN

*And so you see I have come to doubt
All that I once held is true
I stand alone without beliefs
The only truth I know is you.*

- Paul Simon

Amb: Journalist. Prob. Dest: Having my own Star route. Fav. Occ: Writing, playing guitar. Pet Peeve: Time. Act: Red Cross Rep., Folksinging, Poetry Club 68-69.



KAREN GOLD

*A man's shortcomings are taken from his epoch.
His virtues and greatness belong to himself.*
- Goethe

Proto: Mustang Sally. Pet Peeve: People who are in bad moods. Fav. Exp: I only saw the movie. Fav. Occ: Gruesome Threesome Joint Activities (see H.S. and S.H.). Unrec. Hist: Police raid. Cher. Mem: Israeli summers. Act: Badminton, Volleyball, Basketball teams, Ski Club.

SOLLY GLIKSMAN

Why take life seriously - you'll never get out of it alive anyway.

Proto: Crazylegs. Amb: Making my mark in the world. Prob. Dest: It's on my tombstone. Fav. Exp: Ah, you're out of your bird. Pet Peeve: 1. Having to tell people that there's no "C" in my last name. 2. Being asked by Northmounters how I like Wagar. Cher. Mem: R.G.'s Latin classes (N.H.S.). Act: Interscholar Volleyball, Soccer, Cross Country.

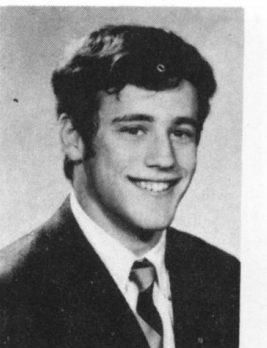

CARYL GOLDBERG

*If absence makes the heart grow fonder
Why doesn't the school love me?*

Proto: Froggy. Amb: To obtain her Mrs. Prob. Dest: Just missing. Fav. Exp: Could you please give me the number of... Fav. Occ: Those out-of-town hang-ups! Pet Peeve: File it! Cher. Mem: 1. S.A.R. and S.A.S. 2. Michael. Unrec. Hist: M.L.'s. Act: Drama '67, Senior Band '69-70.

SHEILA GOLDBERG

*Ten little fingers and ten little toes
and a mouth that goes and goes and
goes and goes . . .*

Proto: Nutty gimmish. Fav. Exp: I'm listening!
(see J. Reider). Amb: To leave my footprints in
the sands of time. Prob. Dest: Beachcomber.
Fav. Occ: Talking on the telephone and watch-
ing T.V. at the same time! Pet Peeve: Being held
responsible for things I do. Cher. Mem: 1968-
69. Act: Intramural and interschool Volleyball,
Basketball, and Badminton 1966-69. Junior,
Intermediate, and Senior Band 1966-69.



LAURA GOMBERG

*Education is teaching a child to speak --
and then how to keep quiet.*

Proto: Best thing of its kind without being too
noisy. Amb: To find me a place in the sun. Prob.
Dest: Beachcomber. Cher. Mem: A Shabbis
Angel '63.

SHELDON GOLDBERG

*If I had my dream I would fill a hall,
And tell all the people to tear down the wall,
That keeps ya from being a part of it all,
Cause they gotta get close to it all, and all,
Cause you gotta be one with the one and all,
So everyone tear down your own little wall that
keeps you from being a part of it
all, that keeps ya from being a
part of it all.*

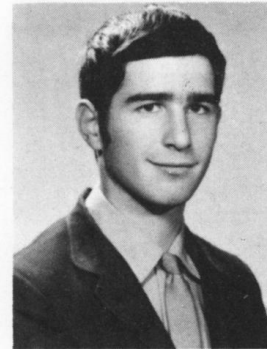
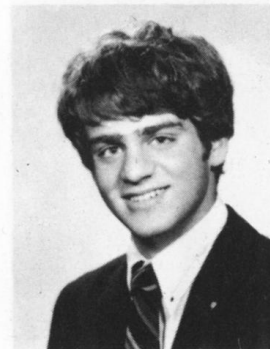

MARTIN GOODMAN

He who laughs last didn't get the joke.

Proto: Jewish Power - - Moishe Dayan. Amb:
Hockey player. Prob. Dest: Stickboy. Fav.
Exp: Get off the phone sis! ??? Cher. Mem:
The last time I passed an exam. Act: Volleyball
Soccer, Chess Club.

BRUCE S. GOLDENBERG

*The gent who wakes up and finds him-
self a success hasn't been asleep.
- Goethe*

Proto: Made in U.S.A. Amb: To find my own
thing. Prob. Dest: Working in a lost and found
department. Pet Peeve: Parents who take the
car on Saturdays. Fav. Exp: The stories I could
tell you. Cher. Mem: July 68. Unrec. Hist: Miss
K's transfer. Act: Prefect, Sr. Math club, Com-
puter club, Vice-Pres. Interclass Multi-Dimen-
sional X-O Club, Prelude Advertising Editor 69-
70, Winter Carnival Committee.



MARK GORDON

*Life is one big process of getting tired.
- S. Butler*

Amb: To grow up. Prob. Dest: Elevator shoes.
Fav. Exp: The same to you. Fav. Occ: 'Break-
ing in' student teachers straight out of 'Mac'.
Pet Peeve: People who eat ketchup on their
eggs. Cher. Mem: New York, July 1969. Act:
Ski Club.

MICHAEL GOLDENBERG

To be or not to be, is that a question?

Proto: The man who was not there. Amb: In-
dustrial engineer. Prob. Dest: Holding up the
building. Fav. Exp: Later. Fav. Occ: Watching
the girls go by. Pet Peeve: Conceited people.
Cher. Mem: July 68. Act: Inter. Band, Senior
Band 68, 69, 70.

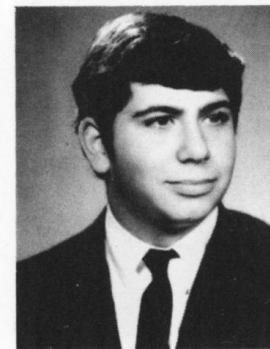

JOAN GOSSACK

*May God grant me the serenity to accept
the things I cannot change, courage to
change the things I can, and wisdom to
know the difference.*

Proto: Lady Godiva. Amb: To be five foot one.
Prob. Dest: To always be five feet and 3/4
inches. Fav. Exp: I'm not interested. Fav. Occ:
Complaining. Pet Peeve: Brothers.

MITCHELL GOLDMAN

Proto: The Great One (John Ferguson). Amb:
Accountant. Fav. Exp: That is the way it goes.
Fav. Occ: Playing football, baseball, and hockey.
Cher. Mem: Canadians beating the Bruins four
straight for the Stanley Cup. Act: Interclass
sports.

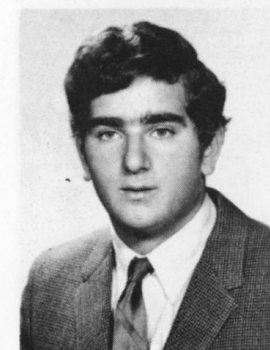

JANICE GOULD

*Affection is like a coal which must be
cooled, or else it will set the heart on fire.*

Proto: One nut of a kind (see M. Stober). Amb:
To be successful. Prob. Dest: Raising little
successors. Fav. Exp: Does that sound like fun?
(see M. Stober). Pet Peeve: 1. Being told to
shut up. 2. Slobs! Cher. Mem: Summer of '69.
Fav. Occ: 1. Talking 48 hours a day. 2. Taking
long walks with certain people.

BRUCE GRAHAM

Many men die, but how many die men.
Proto: Grouch. Amb: None. Prob. Dest: See amb. Fav. Exp: You are a bunch of turkeys. Fav. Occ: None of your business. Pet Peeve: Dogs that swallow rings. Cher. Mem: Jan. 24, 1969.

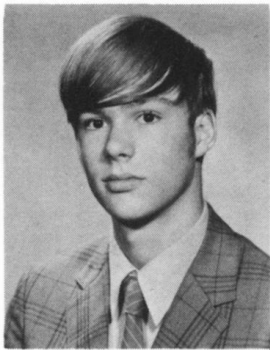

SANDRA GREENFELD

We are the people our parents warned us about.

- Cedric Smith

Proto: Sandy S. Amb: Linguist. Prob. Dest: Mathematician. Fav. Occ: Fish ragging. Fav. Exp: You're such a yo-yo. Pet Peeve: Plastic people. Cher. Mem: Summer '69 at Y.C.C.; Passing Algebra.

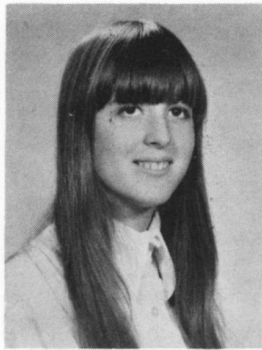

BRIAN GRANNER

If you can just get your mind together, then come to me; we'll hold hands and watch the sunrise from the bottom of the sea.

- Jimi -

Proto: I wouldn't lower myself to be compared with anyone else. Amb: To do what I like. Prob. Dest: Passing the time, all of the time. Fav. Exp: Don't knock it if you haven't tried it. Fav. Occ: 1) Sitting on top of the world doing various things . . . 2) Living for myself. Pet Peeve: That beautiful little red-head. Cher. Mem: Everything I have done. Act: Brotherhood Club.

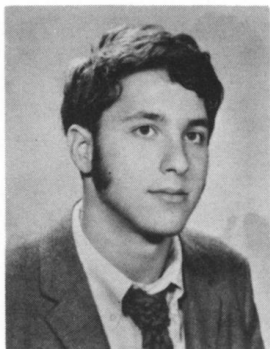

VIVIAN GREGUS

To know is nothing at all; To imagine is everything.

Proto: The dreamer. Amb: Mastering chemistry. Prob. Dest: Fighting the elements. Fav. Exp: C'est la vie. Fav. Occ: Walking in the rain. Cher. Mem: Paris - when it drizzled. Pet Peeve: Hiccups; busy phone lines. Act: Prefect 1968-69.

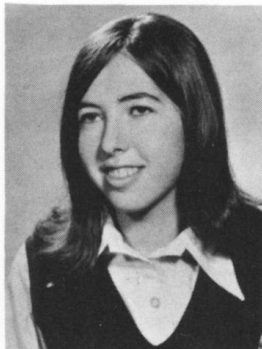

KAYLA GREENBERG

Everybody's talking at me; I don't hear a word they're sayin' - - only the echoes of my mind.

Proto: Look of innocence - - eyes of mischief. Fav. Exp: Hang on a sec. o.k.? Fav. Occ: Playing guitar. Pet Peeve: 1. Birds. 2. Plastic people. Amb: Finding myself. Prob. Dest: Mission impossible. Cher. Mem: Sept. '67. Unrec. Hist: That little red firebird (see B. Shatsky). Act: Red Cross '67-'70.



MORRIS GRINTUCH

All the world's a stage but there aren't any good actors anymore.

Proto: Jim Bronson. Amb: To become an electronics engineer. Prob. Dest: An electronics engineer, then ending up in a hospital after a motorcycle accident. Fav. Occ: Meditating. Pet Peeve: 1. Teachers who accuse me of sleeping in class. 2. The kid who sits next to me in French, Inter. Algebra, Trig, and Physics. Fav. Exp: Man aren't you fantastic. Wow! Can I have your autograph? Act: Senior soccer, 1968-69, 69-70, 70-71

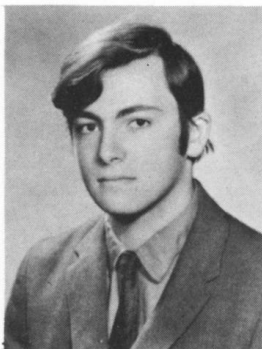

HEDI GREENBLATT

Let your thoughts flow easy; in a stream moving around the bend; let them be penetrated, and ripened until you are lost within them.

Proto: Sexy Sadie. Fav. Exp: In da zone. Fav. Occ: Being five points ahead of Terri in the contest. Pet Peeve: Hearing that same old line. Cher. Mem: A certain "friend". Unrec. Hist: Admitting the Crime (see H.F.).

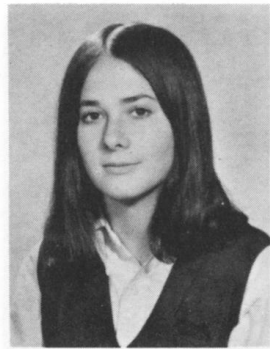

MAUREEN GRODINSKY "Mo"

If tombstones told the truth everyone would want to be buried at sea.

Proto: The practical joker. Amb: Getting my M.R.S. Prob. Dest: Flunking the course. Fav. Exp: Po-or Plick . . . You're all phoned out... Look that up in your Funk and Wagnolls! !! Pet Peeve: People who call me Mo. Cher. Mem: Meeting a certain Yankee and not wanting him to go home. Unrec. Hist: Going skinny dipping with my clothes on. Fav. Occ: Trying our psychology on my friends and driving them insane; playing guitar.



SHARON GREENBLATT

Yet all experience is in an arch where thru gleams the untravelled world.

Proto: Smiles and chuckles. Fav. Occ: Dreaming the impossible dream. Amb: To fulfill that dream. Prob. Dest: Having nightmares. Unrec. Hist: Blueberry pickers (see B. Kramer). Cher. Mem: J.M. and summer '69.



PHILIP GRODINSKY

Amb: Journalist. Prob. Dest: Graffiti writer. Fav. Exp: I'm going to Carleton. Pet Peeve: My brother saying no.

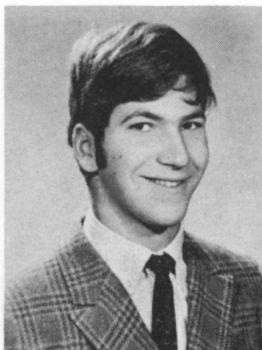

HELEN GROMAN

*When I see the name Israel high in print,
the fences crumble in my flesh; I sink in
a Western chair and rest my soul. I look
the stranger clear to the blue depths of
his unclouded eye. I say my name out
loud for the first time unconsciously.*

Proto: Gingi. Amb: Israel. Prob. Dest: F.T.Q.
Cher. Mem: August 6, '69; Love on a rooftop.
Fav. Occ: Art and people. Act: Prelude Rep
'68, Red Cross Rep. '69, Basketball, Badminton,
Winter Carnival Rep. '67.

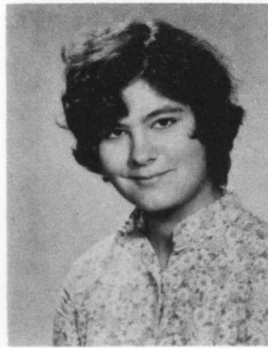

ROSALIND GULKO

*Sweetest nut has sourest rind,
such a nut is Rosalind.*

- As You Like It, Shakespeare

Proto: Part-time sour nut. Amb: Doctor. Prob.
Dest: Discovering a cure for verbal diarrhea
and applying it! Fav. Exp: I think you should
see a doctor about that. That'll be twenty
dollars please. Fav. Occ: Worrying my M.D.
(Marriage to a Doctor). Pet Peeve: People who
don't know me and think they do. Cher. Mem:
Aug. 27, 1969 - - under Roman skies. Act:
Drama 67-68, 68-69, Red Cross Rep. 69-70.

ISSIE GROSS

*People who see what other people do
but never what they do themselves.*

Proto: Chauffeur. Amb: Chartered Accountant.
Prob. Dest: Bookie. Fav. Exp: No guff. Pet
Peeve: Irving Friede. Cher. Mem: The year 1969.
Act: Drama Club.

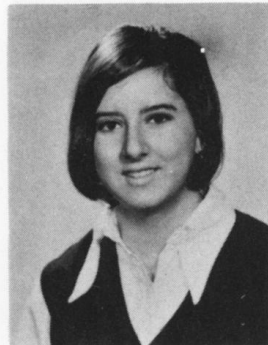
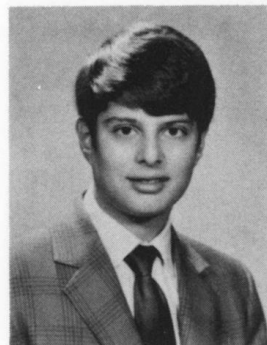

ANN HABER

*Flattery is soft soap, but soap
is 90 per cent lye.*

Proto: The diamond kid. Amb: Journalist.
Prob. Dest: Papergirl. Fav. Exp: Don't knock it.
Fav. Occ: Keeping Bell Telephone in business.
Pet Peeve: People who ask me if my diamond
ring is real. Cher. Mem: Trip to Europe, summer
1968.

RONNI GROSS

*A mon seul amour, ma joie de vivre,
mon soleil, mon air . . .*

Amb: To be a complete woman. Prob. Dest: A
cracked croney. Cher. Mem: 1. That groovy
summer in France. 2. My JP. 3. Sept. 2, 1968.
4. C. Singerman. Pet Peeve: A certain some-
body's nose. Act: Students Council Rep., Win-
ter Carnival Committee, G.C.O. Ski Club.

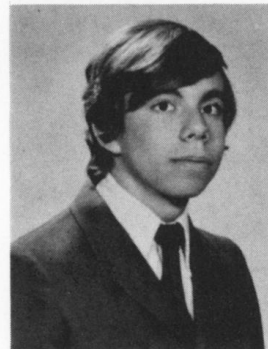

MARTY HABERKORN 'Habey-Baby'

*Some people see things and ask why,
I dream and say why not.*

- R.F.K.

Proto: Bill Cosby. Amb: Scientist. Prob. Dest:
Discovering the radio-active pizza! Fav. Exp: 1.
Emergency, emergency! 2. Creep, Ginette? Fav.
Occ: Playing with my deductions! Pet Peeve:
Those snickers after I get a haircut. Cher. Mem:
1. Spring of 1969. 2. August 1969. Act: Intra-
mural Sports, Senior Basketball 1969-70.

MARVIN GROSSMAN

*To climb to the peak of the mountain
of success you must start in the valley
of knowledge. Somewhere I slipped.*

Proto: A friendly Martian. Amb: To become a
bacteriologist. Prob. Dest: Being put under ob-
servation. Fav. Exp: I'm only joking. Pet
Peeve: Big mouth librarians. Cher. Mem: Sum-
mer '69. Fav. Occ: Eating. Act: Prefect.

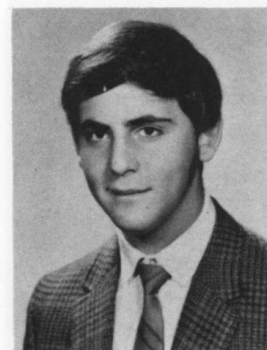

RACHAEL HABERKORN 'Ricky'

*Confuscious say people wash face
in morning, neck at night.*

Fav. Exp: Are you serious? Cher. Mem: Octo-
ber 26. Amb: To get my H.A.Y. Prob. Dest:
Getting my M.R.S. Proto: Jane without Tarzan.
Pet Peeve: Monkies. Fav. Occ: Spending Satur-
days and Sundays with him.

ROSIE GRUNSPAN

*Friendship is like a mirror, reflecting
everything you do. If you smile at it,
it will smile right back at you.*

Proto: Spanish Eyes. Amb: Social worker or
Dental Assistant. Prob. Dest: Dear Ann Landers
and having my teeth pulled. Fav. Exp: Aw,
leave me alone already. Fav. Occ: Giggling and
talking and answering other peoples' phones
(see Belinda B.) Cher. Mem: March 9, '69.
Summer '69. Act: Red Cross Rep, Interclass
Sports.

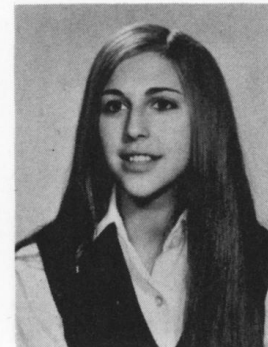

HARRIET HARRIS

*Moses, he came down from the
mountain and dropped the wrong tab.*

Proto: Alice. Amb: To write the Hippie Bible.
Prob. Dest: "Get thee to a nunnery!" Fav.
Occ: 1. Skipping to Sir Winston Churchill. 2.
Eating Smarties (see J. Karpman). Pet Peeve:
Wearing shoes. Cher. Mem: 1. December 7, '68.
2. Summer '69. Act: Drama '67, Band '67-'69,
Riding Club, Intramural Sports, President of
T.O.A.

CELIA HARTE

*But let's not talk of love or chains
And things we can't untie
Your eyes are soft with sorrow
Hey, that's no way to say good-bye.*

- Leonard Cohen

Proto: A happy child. Fav. Occ: Rolling down hills and wishing on stars. Cher. Mem: Sundays. Unrec. Hist: June 24, '69 (a.m.) at District Convention.



SUSAN HERSHMAN "Hershie"

Time waits for no one, live now or never.
Proto: Suzy Creamcheese. Pet Peeve: People who tell me to fix my eyebrows. Fav. Exp: I saw the movie and read the book. Fav. Occ: Gruesome Threesome joint activities. Amb: To become the 1st woman president of I.B.M. Prob. I est: Mrs. 9035-AD6-OXIT-69. Act: Ski Club, Volleyball, Badminton, Student Council, Winter Carnival, Cheerleading 67-68, Head Cheer leader '69.

JOYCE HECHT

*Many people spend so much time
hunting for an escalator that they
never find the ladder of success.*

Proto: Is there another? Amb: Teacher. Prob. Dest: Bored of education. Fav. Exp: 1) I hate to tell you this but . . . 2) Believe you me. Fav. Occ: Waiting for him! Pet Peeve: Small talk and gossip. Cher. Mem: Dec. 10, 1967.

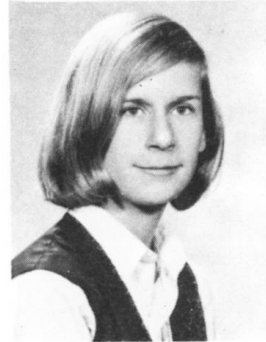

MICHAEL HEWITT

Proto: Bugs Bunny Panther. Amb: Electrical Engineer. Prob. Dest: Fixing toy soldiers. Fav. Exp: Sock it to him. Fav. Occ: Playing all sports. Pet Peeve: Don't mess with the best because the best don't mess. Cher. Mem: First visit to Terre Des Hommes. Act: Basketball, Football, Soccer, Track and Field.

LINDA HECHT

*The pleasure of living
is in happiness giving.*

Proto: Topo Gigio. Amb: To be married and working. Prob. Dest: Contributing to the population explosion. Fav. Exp: 1. Oy, you want to die? 2. I don't know! Fav. Occ: Eating and dieting. Pet Peeve: Wearing shoes. Cher. Mem: February 9, 1969, New Year's Eve 1968-69. Act: Volleyball, Badminton, Class Sports.

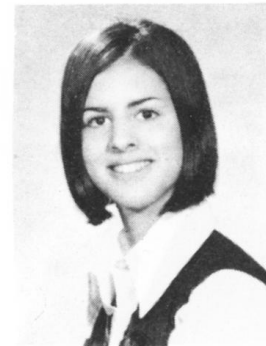

KAREN HEYMAN

*Woman was created from the rib of man
She was not made from his head to top him
Nor out of his feet to be trampled upon
But out of his side to equal him
Under his arm to be protected
And near his heart to be loved.*

- Anonymous

Proto: Sad-eyed lady. Fav. Occ: Eating, dieting, eating . . . (see S.E. & S.C.). Cher. Mem: Starlight on the prairies. Act: Prelude '70 - Graduates Editor, Winter Carnival Committee, 1970, Intramural sports '66, '67, '68.

NANCY HENDRY

*While I am I, and you are you,
So long as the world contains us both
While the one eludes, must the other pursue.*

Proto: Alice in "Wonderland". Amb: To be a vet. Prob. Dest: In the dog house. Fav. Occ: Sleeping and Dreaming. Pet Peeve: Time to get up, lady; People who search for faults and find them. Fav. Exp: 1. You know. 2. Oh Groovy! Cher. Mem: A time in grade 4. The here and now and her. Unrec. Hist: The day I did something right. Act: Prefect 68-69; Band 67-68/68-69; Red Cross Rep. 69-70.

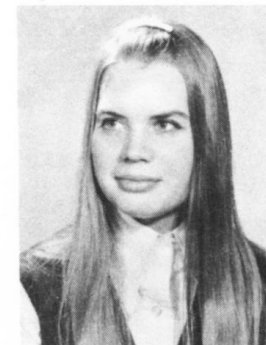

MICHAEL HOFFMAN

*It is misery to be born, a pain to live,
a trouble to die.*

Proto: Socrates. Amb: Philosopher. Prob. Dest: Vagrant. Fav. Exp: Me, conceited? Fav. Occ: Psychoanalyzing people. Pet Peeve: 1. Censors. 2. Park Avenue.

HENRY HERMELIN

*An expert is a person who knows more
and more about less and less until he
finally knows everything about nothing.*

Proto: HUH! Amb: Biochemist. Prob. Dest: Cleaning out test tubes at Seagram's. Fav. Exp: 1. Sir, could you please explain that in other words. 2. Bunch of garbage. Pet Peeve: Getting summonses on a Friday afternoon. Cher. Mem: December 1967. Act: Red Cross '69-70.

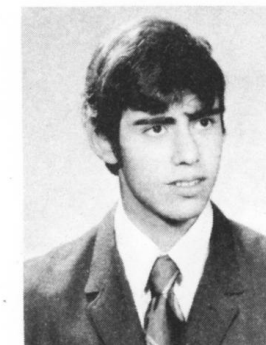

SHARON HOFFMAN

*O wad some power the Gifti e gie us
To see oursels as others see us!*

- Burns

Proto: Little Miss Innocence. Fav. Exp: Oh Help! Amb: To be the type of teacher I've always wanted but never had. Prob. Dest: To be the type of teacher I've always had but never wanted. Pet Peeve: People who think I study. Cher. Mem: May 22 - Aug. 22 '69. Act: Public Speaking and Debating '66-'70; Students' Council '67-70, Bridge Club.

KENNETH HOLLINGER

If height was measured in inches I would be quite small, but if height was measured in knowledge I would be 10 feet tall.

Proto: Slow and steady - - but always ready. Amb: Undecided. Prob. Dest: Deciding. Fav. Exp: Want to put a little bet on it, and put your money where your mouth is. Fav. Occ: Shooting pool. Pet Peeve: Girls over 5'5. Cher. Mem: October 12. Act: Basketball, Gymnastics, Tennis club, Ski club, Class sports.

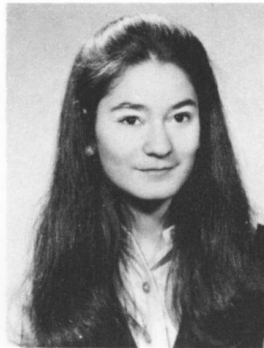
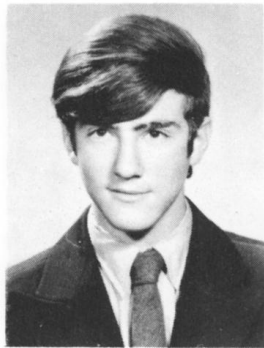

GLORIA ISRAEL

Dates may be blind but you're not.

Proto: Madame Prime Minister. Amb: Something that requires no skill. Prob. Dest: Teacher. Fav. Occ: Sir George with J.N. Pet Peeve: 1) Being short. 2) A certain creep. Fav. Occ: Making cupcakes with E.R. Fav. Exp: Don't tell me - Well tell me.

ROBERT HOLT

Amb: In the field of electronics. Prob. Dest: In the field. Unrec. Hist: Thurs. during "Guys and Dolls". Act: Stagecrew, Lighting Crew, Model U.N., Camera Club.

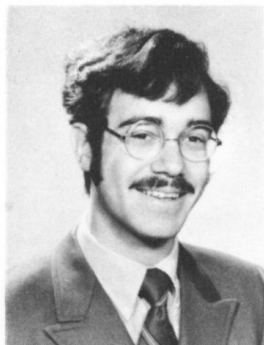

FAY JACOBS

You shall be free indeed when your days are not without a care nor your nights without a want or a grief, But rather when these things girdle your life and yet you rise above them naked and unbound.

- Kahlil Gibran

MICHAEL "Micho" HORNSTEIN

This space for rents!

Proto: The inscrutable sphinx. Amb: Architect. Prob. Dest: Perpetual student. Fav. Exp: Gai vace 'e 'em not broadcasting, down with drapes, I puffed like a horse. Fav. Occ: Writing autobiographies. Pet Peeve: People who disturb my sleep. Cher. Mem: Cracking up during the Accapella at the Place des Arts. Act: Nothing but Joe for King campaign.

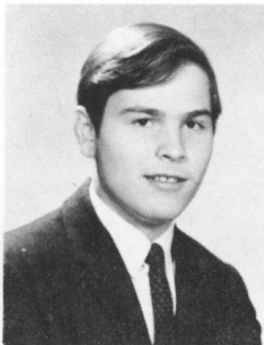

STEPHEN JACOBSON

Thinking is what happens when you finally close your mouth and your head starts talking sense to itself.

Proto: Strong and silent. Fav. Exp: One in thirteen. Pet Peeve: Steve, could I borrow your trig homework? Amb: To become a mathematician. Prob. Dest: Figuring out why I didn't become one. Cher. Mem: June 22, '67, '68, '69. Act: Camera Club, Intra-city United Nation's League of Montreal.

MARK HUBSCHER

I'll let you in my dream if you let me in yours.

- Bob Dylan

Proto: Marky Mouse. Amb: To be a famous poet. Prob. Dest: To write poems to F.C. Fav. Exp: Prove it. Fav. Occ: Hitting the milk bottle. Pet Peeve: 1) Those fifteen-minute phone calls. 2) People trying to impersonate Bob Dylan. Cher. Mem: That Wed. Night. Unrec. Hist: That autumn night at Wavell park.



DOREEN JOSPE

Don't look back in anger nor forward in fear but around in awareness.

Fav. Exp: We were in absolute hysterics. Fav. Occ: Falling into Lake St. Louis. Cher. Mem: My first car accident. Unrec. Hist: The day I registered "O" in an I.Q. test. Act: Bridge Club, Astronomy Club, Band '67-'70, Philosophy Club, Winter Carnival Committee, P.E.S.T. (see president S.E.).

AVA INNISS

Proto: Black Pearl. Amb: To be of use to others and myself. Prob. Dest: Being a failure. Fav. Exp: 1) Go blow your nose! 2) You cheeky rat. Pet Peeve: People who are ashamed of their colour or religion. Cher. Mem: The day I met C.P. - November 16, 1968. Fav. Occ: Trying experiments when the method sounds promising.



ANAT KAFRI

Truly an ounce of wisdom is better than a pound of knowledge.

Proto: The film fan. Amb: To see the world. Prob. Dest: Flipping through the National Geographic. Fav. Exp: Do you want to see a second-hand New York Times? Pet Peeve: Paying at counters. Cher. Mem: April 1966.

JACOB KAFRI

I never think of the future; It comes soon enough.

Proto: Troublemaker. Amb: Engineer. Prob. Dest: Designing toy trains. Fav. Exp: I'm not blushing, that's my blood pressure. Pet Peeve: The icy slopes of Jay Peak. Fav. Occ: Playing football (with my sister). Cher. Mem: Summer '69. Act: Ski Club, Tennis Club, Intramural Basketball.

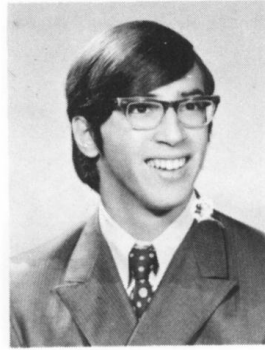

HARVEY KARP

Don't make a fool of me, I'm doing alright by myself.

Proto: Kipper. Amb: Eye doctor. Prob. Dest: Seeing eye to eye with a doctor. Fav. Occ: Looking at myself in the mirror and saying "Wow". Fav. Exp: Do you want a straw? Pet Peeve: Long-mini-skirts! Cher. Mem: The day I almost ate my last hamburger at the A & W at the Rose Bowl. Act: Intramural Basketball, Track and Field Team, Bridge Club.

PHIL KAHANSKY

Proto: Truck driver. Fav. Exp: Assordio. Cher. Mem: 1. Northmount High School. 2. St. Agathe, June 69. Pet Peeve: Doing homework. Fav. Occ: Censored. Amb: Veterinarian. Prob. Dest: Going to the dogs.

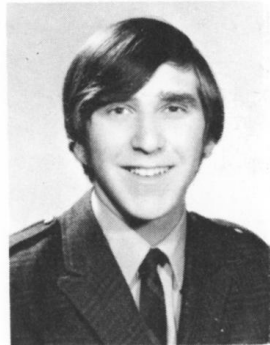

JOYCE KARPMAN

All mirrors are magical mirrors; never can we see our faces in them.

Proto: Juicy. Amb: Physiotherapist. Prob. Dest: Strengthening weak muscles and weakening strong hearts. Fav. Occ: 1. Eating Smarties (see H. Harris). 2. Talking too much. Cher. Mem: All my summers. Act: Intramural Sports, Drama Workshop, Horseback Riding.

ANN KAROLICKI "Annie"

When I carefully consider the curious habits of dogs I am compelled to conclude That man is the superior animal. When I consider the curious habits of man I confess, my friend, I am puzzled.

Proto: Rare compound of oddity, frolic and fun. Was relish'd a joke, and rejoic'd in a pun. Amb: Going to college. Prob. Dest: Staying there for a long time. Fav. Occ: Visiting my "little" friends on the 3rd floor. Fav. Exp: I'd like to say something to you, but I don't want to hurt your feelings. Cher. Mem: Summer 1969. Act: Interschool Volleyball, Badminton, Track and Field, Interschool Basketball, Gymnastics.

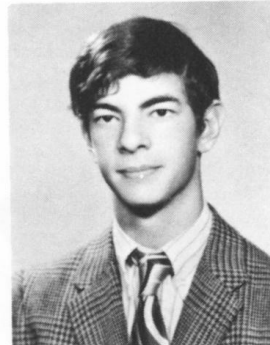

SAUL KATZ

Listen, man, just because you think you're great doesn't mean a thing. Just look at me. Amb: To be rich. Prob. Dest: Rich and a chip off the old block, a builder. Fav. Exp: Who's conceited? It's all an act. Pet Peeve: Doing work. Fav. Occ: Being funny.

BARRY KAPLAN

When you were a child at school they taught you quite a lot. You were told when you should speak and when you should not. You were taught to read and write, to take your lessons home at night.

A little knowledge serves you well but the golden rule does not. Then when I came home that night to lie awake in bed, I thought of that old gypsy and the words that she had said. And now I say with due respect the more we learn the worse we get. So if you feel you've no regrets go have your fortune read.

"The Gypsy" by Gordon Lightfoot

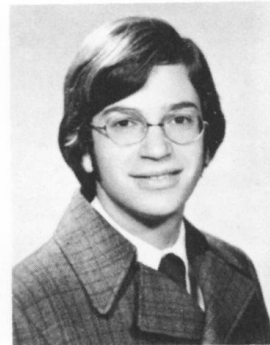
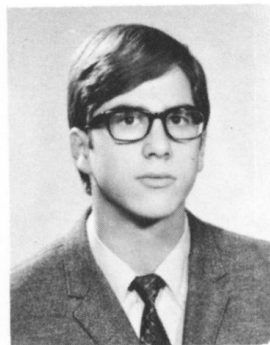

STEVE KAVANAT

All sheep are black at night.

Proto: Graham Hill minus mustache. Amb: To win the lottery. Prob. Dest: Getting stoned! Fav. Occ: 1. Putting down fake people. 2. Visiting C. Leibovitch. Fav. Exp: Oh, what a pig! Pet Peeve: Superficial person. Cher. Mem: My father's XK-E. Unrec. Hist: The night I drowned at Westminster Park!

MARTY KAPLAN

Proto: Ape Man (Apey). Amb: Oceanographer. Prob. Dest: Drowning. Fav. Exp: Censored. Fav. Occ: Sleeping. Cher. Mem: 1966. Pet Peeve: Monkeys. Act: Basketball, Winter Carnival.

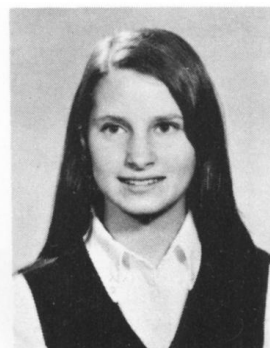
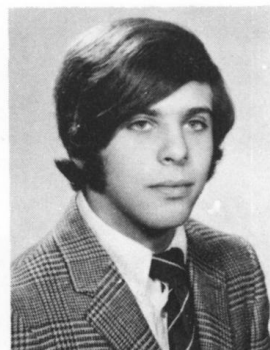

SANDY KELLER

Some of your youth seek pleasure as if it were all, and they are judged and rebuked. I would not judge nor rebuke them. I would have them seek.

-Kahlil Gibran

Amb: To distinguish the graces of life through ballet. Pet Peeve: Being in between youth and age. Cher. Mem: Snubbing life's superior mask, Stratford, '69.

ARTHUR KERNER

*God invented wine and women,
Then some fool invented money.*
Proto: Draft Dodger. Amb: Pharmacist. Fav. Occ: Eating. Pet Peeve: Watching the Alouettes get slaughtered. Cher. Mem: Summer '68.

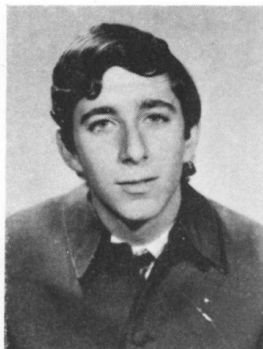

HINDA KOPELMAN

*If you can dream - - and not make dreams
your master;
If you can think - - and not make thoughts
your aim;
If you can meet with triumph and disaster
And treat those two imposters just the same;
If you can fill the unforgiving minute
With sixty seconds worth of distance run,
Yours is the world and all that's in it
And - - what's more - - you'll be a man my son!*
- Kipling

Amb: To know myself, to be myself. Fav. Occ: California Dreamin'. Cher. Mem: City of the Angels, Summer '69.

BEVERLY KIRTON

*Life is short for the fortunate
And long for the unfortunate.*
Amb: Secretary. Prob. Dest: Secretary. Fav. Occ: Window shopping. Pet Peeve: Books. Cher. Mem: July 24, 1965. Act: Existing.



HEATHER KOWALL

Good things come in small packages.
Proto: An intricate maze of simplicity. Amb: Fashion illustrator. Prob. Dest: Drawing salary. Fav. Exp: Don't be a winner. Pet Peeve: Puffers and a Dairy Queen. Cher. Mem: Summer '69. Act: Typing club '68; Art Editor, Prelude.

JOAN KLEIN

Nothing is wasted that leaves a memory.
Fav. Exp: Go on. Pet Peeve: People who are never on time. Cher. Mem: April 19, August 15 (see L. Field). Amb: Teacher. Prob. Dest: Bored of education. Act: Sr. Band '69, Red Cross, Folksinging club.



BRENDA KRAMER

*In the spring of life there must be time
for thought or there will be no ripening
in the summer.*
Proto: Checks. Pet Peeve: People who don't listen. Fav. Exp: Will anyone listen to me? Unrec. Hist: Blueberry pickers (see S. Greenblatt). Act: Basketball '67-'68.

PHYLLIS KLEIN

*The only way is up now; we've all
been down too long.*
- Ellie Rosensweig
Proto: The girl who blows her horn. Fav. Exp: What am I going to do? Pet Peeve: Leeches. Unrec. Hist: July 3, 1969. Amb: Drama teacher or social worker. Act: Drama 67-68. Cher. Mem: That canoe trip of '69.

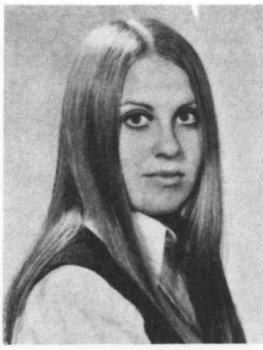

SYLVIA KRITZBERG

*"Knowledge" is knowing what to do
"Skill" is knowing how to do it
"Virtue" is not doing it.*
- Sylvia Kritzberg (SSCK)
Proto: Catbaloo. Amb: Stewardess. Prob. Dest: Me (As in coffee, tea, etc.). Pet Peeve: People Fav. Exp: super; cool; chick. Fav. Occ: Horseback riding. Act: Princess of 1967. Intramural and interschool basketball, volleyball, badminton, track and field. Cher. Mem: Summer of 1966; Camp in summer of 1969.

LYNDA KOENIG

*Being together . . . A time when mind,
and heart, and all beauty in the world
beat as one.*
Proto: Unbelievable. Amb: Commercial artist. Prob. Dest: Drawing attention. Pet Peeve: Those shoulders! Fav. Exp: So he turned around and said to me . . . Fav. Occ: Listening to Laura Nyro in a certain black den. Unrec. Hist: Seeing Corinne Radow's head in a fruit bowl surrounded by a banana and an orange and sometime in August - - sitting on a bathroom floor at midnight (see C. Radow). Cher. Mem: Oct. 23, 1968; Oct. 21, 1969.

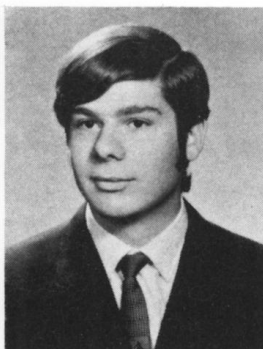

SHELDON KROCHMALNEK

*Whenever I feel like working,
I lie down till I feel better.*
Proto: Photographer. Amb: Scientist. Prob. Dest: Cleaning test tubes. Fav. Occ: Driving my bicycle to school. Pet Peeve: Those weird interalg. problems. Fav. Exp: I got the answer, but I don't know how I did it. Cher. Mem: The day I had a flat and my brother drove me to school.

SHARON KRUPP

*Don't you know that you are free
Well at least in your mind if you want to be.*
Proto: Me, myself, and I. Amb: Analyst.
Prob. Dest: Jeanie . . . HELP! !! Pet Peeve:
The months between September and June. Fav.
Occ: People. Fav. Exp: Figaro! Cher. Mem:
Summer '69. Unrec. Hist: Kemptville, Ontario
and a very cold winter's nite. Act: Red Cross,
Interclass Sports, Prelude '69-'70, G.C.O.



JOANNE LEACH

*When the evening mist rises above the
rushes and the wild ducks cry, sounds
chill in the evening, I will think of you
my love.*
Proto: Sunlit flowers. Amb: To spread happi-
ness, love and peace to those who meet me on
my present short trip to the earth. Prob. Dest:
Introducing Satanism and brewing up a war.
Fav. Occ: 1. Meeting people from different
walks of life, and making them feel wel-
come. 2. Walking through the city at night.
Fav. Exp: Well, of all the Nerve. Pet Peeve:
Cubes. Cher. Mem: Week-end July 26, '69. Act:
Parapsychology Club, Demonstration of '69, Phil-
osophy Club.

CLAUDIA KUGELMASS

*Man is condemned to be free; because
once thrown into the world, he is re-
sponsible for everything he does.*
- Jean-Paul Sartre



ELAINE LEBOFF

*The Moving Finger writes, and, having writ,
Moves on - nor all your Piety nor Wit,
Shall lure it back to cancel half a line,
Nor all your Tears wash out a Word of it.*
Proto: Veronica Puddle. Fav. Exp: Let's go for
a walk, Zich. (see D.Z.). Fav. Occ: Sailing. Cher.
Mem: Tipping in 50 degree weather. Act: Intra-
mural Sports, Orchestra, Bridge Club, Prefect,
Prelude Lay-out Editor, Astronomy Club.

JEFFREY ALAN KURTZMAN

I used to be conceited, but now I'm perfect.
Proto: That little guy in 310. Amb: To be tall.
Prob. Dest: Breaking my neck trying to wear
stilts. Cher. Mem: Those fabulous chemistry
classes -- learning Mr. Levine's life history. Act:
Sr. Band 1967-68, Cross Country 68, Chess
Club 69, Ham Radio 68-69

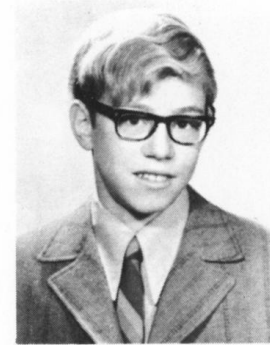

LINDA LECKER

Proto: Five-foot two, eyes of blue. Amb: Fash-
ion Buyer. Prob. Dest: Buying clothes for my-
self. Fav. Occ: Doing homework. Fav. Exp: 1.
That's the kind of person I am. (dedicated to
Bunk 18). 2. OI! OI! Pet Peeve: Friends who
telephone and disturb me while I'm doing my
homework. Cher. Mem: Camp Season '69.

PHYLLIS LASKY

*It is better to have loved and lost
than not to have loved at all.*
Proto: Smiles 'n Chuckles. Amb: To rise to
great heights. Prob. Dest: Falling in love. Fav.
Occ: 1. Cracking gum. 2. Naushing. 3. Procras-
tinating. Fav. Exp: Oh, it was SO FUNNY! Pet
Peeve: People who don't like cats. Cher. Mem:
1. My childhood. 2. Summer '69. Unrec. Hist:
My first time on skis. Act: Ski club.



CHERYL LECKNER

*If there'd be dreams of death without
signs of rejoice, hidden in my Rhymes.
If there's no love on my lips, I could not
hear your voice, so much clearer than mine.
There are no riddles or words that I've
disguised. All I really want to say, is I
don't know what you should do. Ah but
you don't need your eyes to see.
Please understand me.*

RONALD LAZARUS

Proto: Mr. Showbusiness. Amb: Movie Star.
Prob. Dest: T.V. repairman. Fav. Occ: Watch-
ing T.V. Fav. Exp: So what. Pet Peeve: Home-
work. Cher. Mem: August 13, 1968.

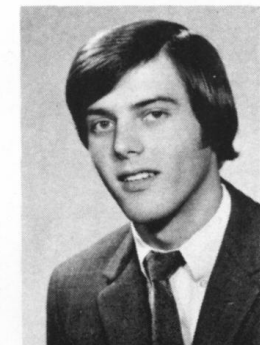

JOSEPH LEDERER "Yosi"

*Money is the root of all evil. So what's
wrong with evil?*
Proto: Jewish Kid. Amb: Druggist. Prob. Dest:
Directing traffic. Fav. Exp: What a body! Pet
Peeve: Girls with cold hands. Cher. Mem: The
good old days.

MARK LEHBERG "Mouse"

I'd rather die on my feet than live on my knees my whole life.

Proto: Rifka Dejardins. Amb: Architect. Prob. Dest: Sanitary Engineer. Pet Peeve: People who won't lend me their homework. Cher. Mem: October 10th, 1969. Act: Stage Crew, Red Cross Rep., Intra City United Nations League, Bridge Club, Lighting Crew, Prefect, Model United Nations.

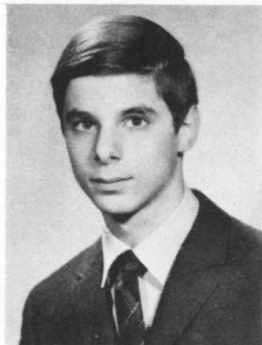

JUDY LESTER

Love is being content now and then to lie by one's sleeping love and shield his eyes from the sun.

Proto: The dreamer. Amb: Private secretary. Fav. Exp: I'm in a good mood today. Cher. Mem: August 12, 1969.

BILLY LEIBOVITCH

The man who wins is the man who thinks he can.

Proto: John Ferguson. Amb: Statistician. Prob. Dest: Bookie. Fav. Exp: They're at post. Pet Peeve: People who call me William. Cher. Mem: Feb. 8, '69. Act: Bantam Hockey, Track and Field.

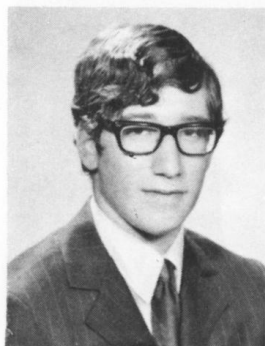

BELLA LEVINE

High heels are for little girls who get kissed on the forehead.

Proto: Lil' Brown-eyed girl. Amb: Teacher. Prob. Dest: Being taught from the beginning. Fav. Exp: 1. I don't believe. 2. Janet, what should I do? Fav. Occ: 1. Scheming. 2. Causing trouble. Pet Peeve: 1. Uneventful meetings. 2. Listening to J.M.'s corny jokes. Cher. Mem: February '69. Act: Drama Club, Intramural Sports, Red Cross Rep. '69, Junior Band '67.

CINDY LEIBOVITCH

When you part from your friend, You grieve not: For that which you love most in him May be clearer in his absence.

- Kahlil Gibran

Proto: The type of girl my mother always told me not to play with. Amb: Getting my M.S.W. (Master of Social Work). Prob. Dest: Becoming Mrs. M.S.W. Fav. Exp: You ugly . . . Pet Peeve: 1) People who hold grudges. 2) Parents who try to run their kids' lives. Cher. Mem: 1) French fries at 4:00 in the morning. 2) Those regular visits from C. Pulvermacher and S. Kavanat. Act: Orchestra 66-69, Prelude 68-69, 69-70, Red Cross.

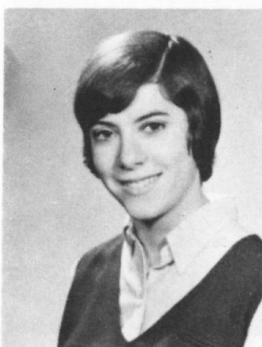
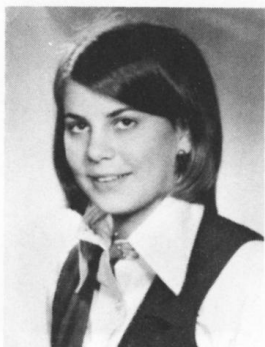

FRANCES LEVINE

A good way to win an argument is to avoid it.

Proto: Perfectionist. Amb: Concert pianist. Prob. Dest: Organ grinder. Fav. Exp: but I'm serious. Pet Peeve: My lunch being squashed every morning on the crowded bus. Cher. Mem: Taking part in the Kiwanis and Quebec Music Festivals.

LYDIA LEIFFER

If I try to be like him, who will like me?

Proto: Wild thing. Amb: To make up my mind. Prob. Dest: Making the wrong decision. Fav. Exp: Hold on, I'm coming! Fav. Occ: Going into detail. Pet Peeve: People telling me the endings of stories and movies. Cher. Mem: Old Orchard Beach, Maine. Act: Basketball, Red Cross Rep., Dance Club.

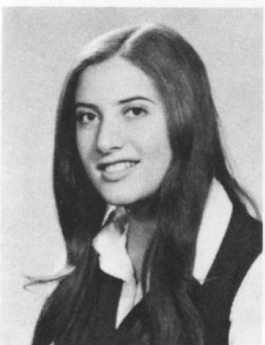

SUSAN LIBENSTEIN

We each have a great heritage.

Yet embedded in beauty is a seed of hatred.

Proto: Suzi Wong. Amb: To do my thing. Prob. Dest: To do our thing. Fav. Exp: Dedicated to Susan Waxman, "Enjoy every second of your life." Pet Peeve: People who hassle me. Cher. Mem: 1. "Hot fun in the summertime", '69 and the beautiful people I met. Act: Drama Society Makeup '67-'69, Red Cross Rep. '70, G.C.O., Winter Carnival Committee '70.

ANDREA LERNER "Andi"

Youth's for an hour, Beauty's a flower, but Love the Jewel that wins the world.

Proto: That girl! Amb: Secretary. Prob. Dest: Sitting on the boss' lap. Fav. Occ: Talking on the phone. Fav. Exp: Are you serious? Pet Peeve: People saying, "Andi, isn't that a boy's name?" Cher. Mem: Summer '69.



KITTY LINDOVER

That whispered into an ear is heard the town over.

Proto: T.H.E. Cat. Amb: Happiness. Prob. Dest: Whatever Kitty wants, Kitty gets. Fav. Occ: Eating Chinese food. Fav. Exp: Chow! Pet Peeve: Waking up in the morning. Cher. Mem: 1. Jan. 1, 2, 1969. 2. Summer '69.

ARNIE LIPSEY

*For the foist part a' my life, I bin in jail.
For the rest a' my life, I'll probly be dead.
- Duke Monte*

from The Petrified Forest

Proto: The banana man. Fav. Exp: Not with arrows you idiots! I want him tortured to death. Cher. Mem: The day I was busted for tractors. Act: Prelude Art, Wagar Watch, Master Debator, Cunning Linguist.

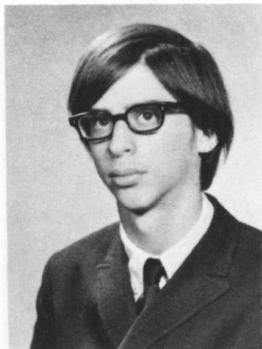

SHEILA MAHLER

*If we want a world happy and free,
Friendship and love starts with you and me.*
Proto: Micro-mini. Amb: Dress designer. Prob. Dest: Unemployment (current fashion trend-topless and bottomless).

MIRIAM LOWI "Mimi"

*There's no heavier burden than
a great potential.*

Proto: The Perfect Prefect. Amb: Physiotherapist. Prob. Dest: Breaking his bones for being late. Fav. Occ: Chronically chewing gum. Fav. Exp: What was I going to say? Pet Peeve: People who call me by my real name. Cher. Mem: July 5th, 1969, when Israel got friendly with Switzerland and met Canada. Act: Prefect 68-70. Intramural Sports.



ALBERT MALKA

Proto: Minnesota Fats. Amb: To be in the movies. Prob. Dest: Ticket usher. Fav. Occ: Making movies. Fav. Exp: Hungawa. Pet Peeve: 1. Running out of gas. 2. Getting a haircut. Cher. Mem: Getting my license.

SUSAN LUDMER

*No problem is so complicated or so
big that it can't be run away from.
- Shultz*

Proto: Lady Godiva. Amb: To trod the paths of life successfully. Prob. Dest: A jaywalker. Pet Peeve: Boys that find it hard to spend money. Unrec. Hist: All alone at Expo with Count Draculus.

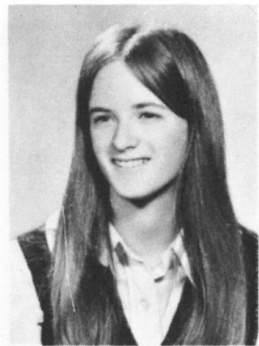

ERIK MANOLSON

*The sun rose at five o'clock.
All was well.*

Pet Peeve: When he laughed, he lowered his head. When he cried it fell off. Cher. Mem: SSORTABCA. Amb: For seven years he lived and loved. Starburst. No more. Act: Now.

MICHAEL LUDWICK

*I ain't lookin' to compete with you,
beat or cheat or mistreat you. All I
really want to do is, baby
be friends with you.*

Proto: The Blond Bomber. Amb: 1. Lawyer. 2. Professional football player. Prob. Dest: 1. Running S.A.R. meetings. 2. Waterboy. Fav. Exp: Wanna bet, toilet mouth? Then shut up! Fav. Occ: Groovin' on Dylan music with friends. Pet Peeve: People who spell my name with a "G" Cher. Mem: New Year's Eve '69; October 11, 1968. Act: Track, Football, Cross Country, Intramural basketball, Gymnastics.

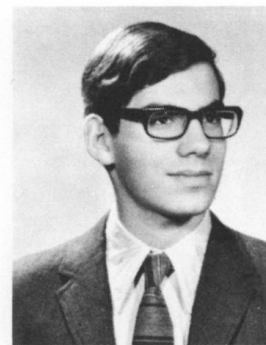
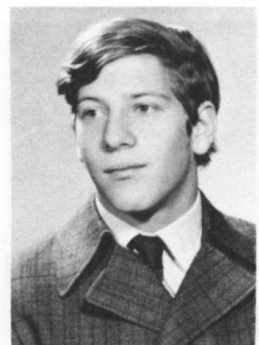

JEFF MARCUS

*Money is like one of those unimportant
things in life, like breathing and eating.*
Proto: Silent but deadly. Amb: Electronic Engineer. Prob. Dest: Mad electrician. Fav. Occ: Finding the hard way to do things. Fav. Exp: Do they need lights? Pet Peeve: People who speak incorrect English. Cher. Mem: The day he passed his first French Exam. Act: Head of Lighting Crew.

BARBARA LUTSKY

Proto: Your guess is as good as mine. Amb: To work in an office. Prob. Dest: Typing text reviews in office practise. Fav. Exp: What's new? Fav. Occ: Talking to a certain someone on the phone. Pet Peeve: People who tell me to get off the phone when I'm talking to that certain someone. Cher. Mem: April 6, 1969. Act: Make-up crew for Guys and Dolls 1968-1969.

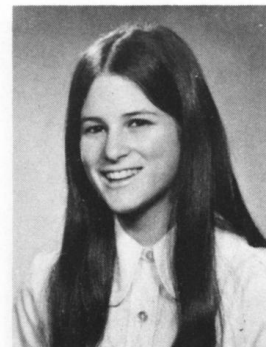
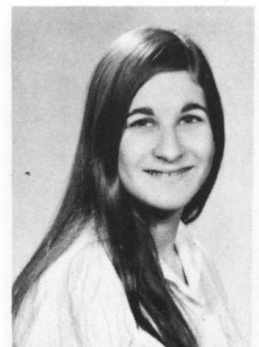

SANDRA MARGULIS

*It is easy to display a wound, the proud
scars of combat. It is hard to show a pimple.
Leonard Cohen*

STEVE MARTON

*Life is like a bowl of cherries,
one pit after another.*

Proto: Older brother's older brother. Amb: To be something. Prob. Dest: Didn't decide yet. Fav. Occ: 1. Playing guitar. 2. Talking to Debbie and Betty. Fav. Exp: 1. Out-a-sight. 2. Bite the bag. 3. Out the window. Pet Peeve: Listening to certain people's problems; Life. Cher. Mem: Getting Claymore; Toronto, Oct. 9-13 '69. Unrec. Hist: Talking with Debbie till 3:30 in the morning. Act: Wrestling 67-69, G.C.O. 69-70.

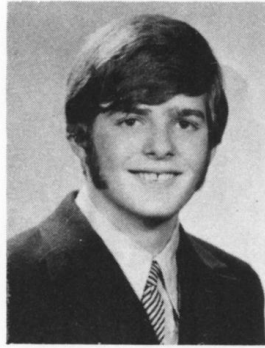
**JUDI MILLER "Jude"**

*The dreams of yesterday are the hopes
of today and the realities of tomorrow.*

Proto: Goofy. Amb: To be original. Prob. Dest: I can't think of anything. Fav. Occ: Going to the movies. Pet Peeve: 1. People who don't appreciate my jokes. 2. Little sisters who are bigger than me. Act: Interschool and Intramural Sports; Modern Dancing.

TOMMY MEDE "Tim"

Food is the door to happiness.

Proto: The Great White Hunter. Amb: Attending Ivy League College. Prob. Dest: Janitor at Harvard. Fav. Occ: Eating out. Cher. Mem: Shooting "Bear". Act: Bantam Hockey, Junior Soccer, Inter-class sports.

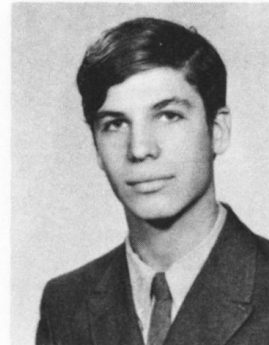
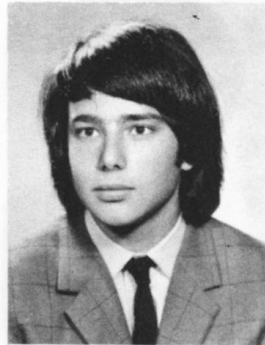
**HARVEY MODLIN**

*Don't drive teachers to their graves;
the walk will do them good.*

Proto: H.M. (His Majesty). Amb: Nuclear physicist. Prob. Dest: Repairing smashed atoms. Fav. Occ: Frustrating teachers by coming 2 seconds before the bell every day, so that they never get a chance to punish me. Pet Peeve: Jean-Guy Cardinal. Act: Instructor for Radio-Electronics club, bridge.

STEPHEN MENDEL

*I grew up to be the kind of boy my
mother told me not to play with.*

Proto: Slim. Amb: Ski Bum. Prob. Dest: Shovelling snow. Fav. Exp: I run fast when I'm scared. Fav. Occ: Sleeping. Cher. Mem: May '69. Act: Drama '68-'69; Radio Club; Wagar Watch; Prelude '69.

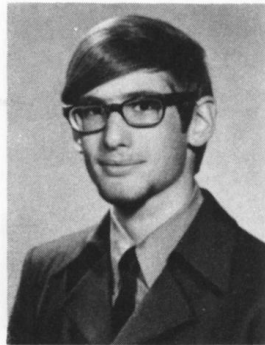
**TERRY MORANTZ "Terrence"**

*I want to live in accord with the promptings
which come from my true self. Why is this
so difficult?*

- Hesse

Proto: The dumb blond. Amb: Nurse. Prob. Dest: Getting an M.D. Fav. Occ: 1. Murmuring in a special boy's ear. 2. Playing my guitar. Fav. Exp: I don't know. Pet Peeve: People who always come late (M.F.). Cher. Mem: Jan. 13, 1968; summer '69 CBB. Act: Red Cross Rep 68-69, Winter Carnival Committee, Volleyball 68-69, Folksinging club.

RON MESSERI

*School work fascinates me, I could
sit and watch it all day.*

Amb: Returning to Israel with an engineering degree. Prob. Dest: A sanitary engineer in Egypt. Pet Peeve: I used to have one but it bit my mother and I had to kill it by hanging. Act: Boredom, taking out the garbage, and on weekends, girls.

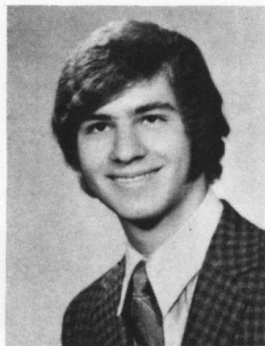
**ANDREA MORRIS**

Lord, what fools these mortals be.

Proto: Blondie. Amb: Social worker. Prob. Dest: Socializing with workers. Fav. Exp: The Sun did it. Fav. Occ: Taking a bath. Pet Peeve: People who ask: "Do you bleach your hair?" Cher. Mem: July 5, 1969 - when Israel got friendly with Switzerland and met Canada.

PETER METZGER

*Don't smoke in bed; the sleeping
bag may be your wife.*

Proto: Pistol Pete Maravich. Fav. Exp: You can't milk a cow with an iron the same as its crackers to slip a rozzer the dropsy in snide. Pet Peeve: Non-boxer underwear. Amb: To pawn a flagellum. Cher. Mem: Nights on town of summer '69 at C.P. Act: Co-ordinator of Students Council, Winter Carnival '68-'69, Basketball - Bantam Senior.

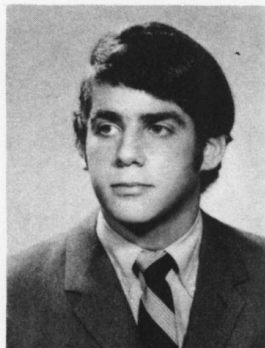
**CAROL MYER**

*The joys of love last but for a moment
but the pain endures forever.*

SHEILA MYER

Life is a defense against emotions.
Amb: To create expressive paintings. Prob. Dest: Making frustrated masterpieces. Pet Peeve: Little idiosyncracies.

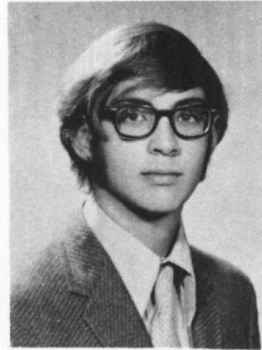

ALVIN NIRENBERG

Everything someday will be gone except silence. The earth will be quiet again. Seas from clouds will wash off the ashes of violence. Left as the memory of men. There will be not survivors. Castles on cliffs vanish. Cliffs like heaps of rubbish. Seen from the stars hour by hours. As splintered scraps and black powder. The moon circles like a vulture. From here to heaven is a scar. Dead center --- Deep as death. All the fools have left.

SHIFFRA NAOMI NACHSHEN

Some people turn sad awfully young, he said. No special reason, it seems, but they seem almost to be born that way. They bruise easier, tire faster, cry quicker, remember longer and, as I say, get sadder younger than anyone else in the world. I know, for I'm one of them.

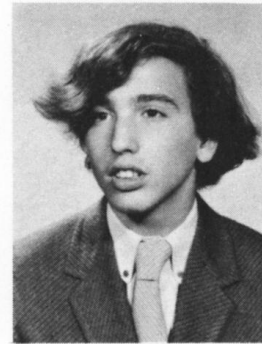
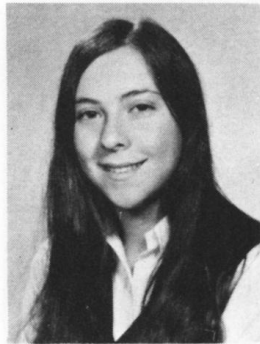

ERICK NOVICK

Don't criticize what you don't understand, for the times they are a changing.
- Bob Dylan
Amb: To live. Cher. Mem: Nov. 30, '52.

PETER NADLER

"Up against the wall Mother
Proto: Flying Gonnuchio. Amb: Anarchist, rebel, motorcycle bum, and comic. Prob. Dest: Good Jewish Boy. Pet Peeve: Stoned rocks. Fav. Exp: Shut up Sid. Fav. Occ: Looking down on things. Cher. Mem: That wild party at R.B. country house. Act: Wagar Watch Editor 67-69; Barons, Montreal.

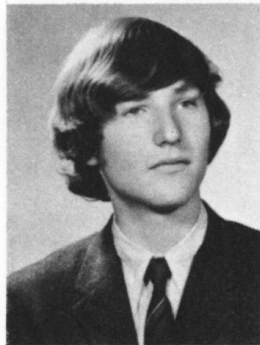

NOREEN PALLEY

When in the course of human life five things observe with care, of whom you speak, to whom you speak and how and when and where.
Proto: Time bomb (When I explode, beware!). Amb: Finding my true identity. Prob. Dest: Discovering I'm somebody else. Fav. Exp: 1. Oh my! 2. Go away. Fav. Occ: 1. Telling my problems to other people. 2. Saying I'm sorry. Pet Peeve: 1. People who tell me I whine. 2. Anyone who says I look like my sister. Act: Interschol Basketball, Volleyball, and Field Hockey.

JULIA NAGY

A girl's greatest beauty is her capacity for happiness.
Proto: Car. Amb: I want nothing for myself, only a handsome son-in-law for my mother. Also to be an interior decorator. Prob. Dest: Hoping my mother gets what she wants. Fav. Occ: Using Mr. Bell's invention. Pet Peeve: You look like somebody familiar, are you --- Cher. Mem: Dec. 31, 1969, April 27, 1970.

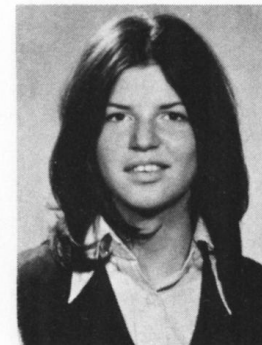
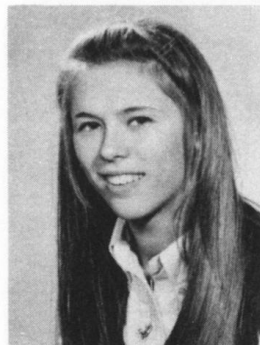

ELLEN PASCAL

Peace.

PAUL NASIELSKI

He who knows not and knows not that he knows not is a fool -- avoid him!
He who knows and knows not that he knows is asleep -- waken him!
He who knows not and knows that he knows not wants beating -- beat him!
But he who knows and knows that he knows is a wise man -- know him!
Proto: Finian MacLonegan. Amb: Psychiatrist. Cher. Mem: 69 at C.W. Act: Red Cross Rep. '68-'69, Ski Club '68-'69.

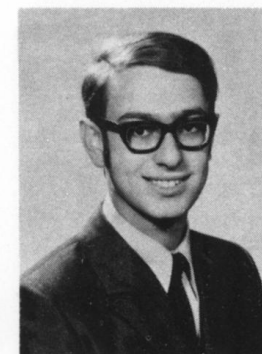
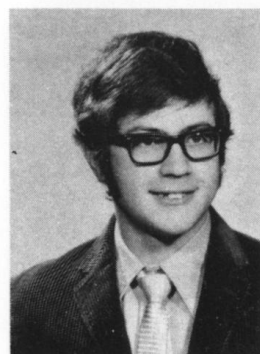

MICHAEL PERL

Proto: Minnesota Fats (see Dave Aronovitch). Amb: To drive in the Indianapolis 500. Prob. Dest: Washing windshields for Andy Granelli. Fav. Exp: Tin portos os atheles vronda tikanis melakis pustes. Fav. Occ: Travelling the world by car and having the tape player full blast. Pet Peeve: A certain french teacher who has taps on his shoes and patches on his sweater. Cher. Mem: Visiting Zimmy's lunch bar.

JAMES B. PHILLIPS

People who study are cheating.

Proto: Pseudo-philosopher. Fav. Exp: 1) Are you soft, cuddly, and blond? 2) Why do I always get the handshakes? Amb: M.D. Prob. Dest: Mixed up and drunk. Fav. Occ: 1) Singing in French class. 2) Playing multi-dimensional X-O in Physics. Pet Peeve: Lousy X-O players; People who misspell; playing Hangman. Cher. Mem: Mr. Rosen's Geometry. Unrec. Hist: Soft, cuddly, and blond teddybear. Act: Soccer; Hockey; Cross Country Running; Wagar Watch; Founder of Philosophy Club.

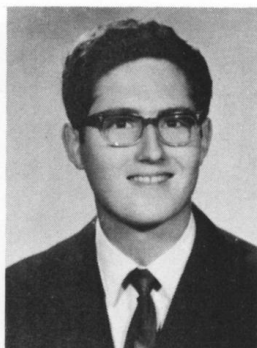
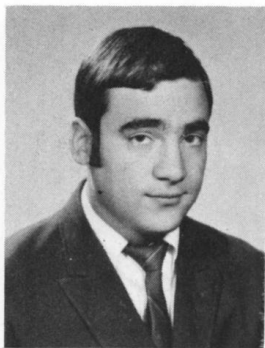
**GEORGE POLSKY**

Blood is thicker than prune juice.

Proto: Misunderstood genius. Amb: Civil engineer. Prob. Dest: Pencil sharpener for a draftsman. Fav. Occ: Playing God with the lights in the Vis. Ed. Room and 1970 plays. Fav. Exp: Later, later. Pet Peeve: Getting back exam marks. Act: Lighting crew, Engineering Club.

ERIC PHIZICKY

1. *You can only patch up a blanket so many times. After that, it's not the original any more.*

2. *In prosperity our friends know us; in adversity we know our friends.*

3. *People who use big words aren't trying to communicate; they're trying to impress.*

Unrec. Hist: Monday's stairs. Fav. Occ: 1. Hearts. 2. Receiving two minute visits. Cher. Mem: The day I helped.

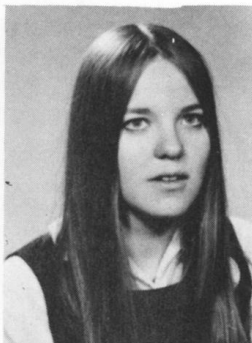
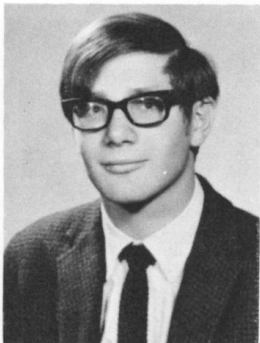
**ELAINE POPE**

The way to a man's heart is through his veins.

Proto: Julie Crystal. Amb: To get away from here. Prob. Dest: V.M.C. Fav. Exp: Absurd. Fav. Occ: Daydreaming. Pet Peeve: Wagar High. Unrec. Hist: The day I threw up flowers. Cher. Mem: Trying anything once. Act: Prefect '69-'70.

STEVE PINKUS

Peace.

Proto: Undecided. Pet Peeve: Trying to think of a prototype. Amb: Politician. Prob. Dest: Latrine orderly in Parl't. Fav. Exp: Peace. Fav. Occ: Getting into pseudophilosophical arguments with J. Phillips.

**TAMMI POTASHNICK**

And the turning year brings the seeding, the growing and the harvest.

Proto: Little one. Amb: Israel. Fav. Exp: I'm only joking. Pet Peeve: My upstairs neighbour and camel bites. Cher. Mem: Israel '69. Unrec. Hist: Those gasoline station bathrooms.

LAWRENCE PINSKY

And so you ask, "What about the innocent bystanders? . . . But we are in a time of revolution. If you are an innocent bystander you are not innocent."

- George Meteskey

Proto: A little Glick. Amb: Suburban Hippie. Prob. Dest: Probable. Fav. Exp: Vomiting? Pet Peeve: My pet peeve Rover that bites, Wagar, people in Wagar, purple osslies, zoo keepers. Cher. Mem: August '68, Summer '69.

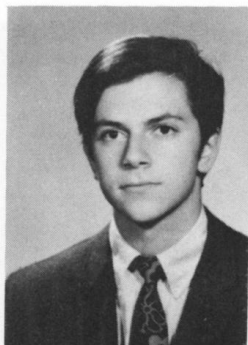
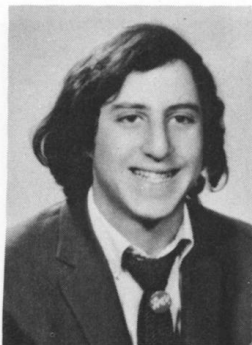
**AVRUM POVITZ**

Man without courage needs legs.

Proto: Alice B. Toklas. Amb: Big businessman. Prob. Dest: Mafia. Fav. Occ: Eating brownies. Cher. Mem: Two and a half years from 26, 1967. Unrec. Hist: 1. Trimming leaves at Mark's house. 2. The first time I saw George of the Jungle. Pet Peeve: Warshaw's and Smiley's Supermarkets.

PHILIP PLACZEK

When I was a child I had no shoes and cried, then I saw a man who had no feet.

Proto: Mr. Know-it-all? Amb: Financial Exec. Prob. Dest: Working at The Baron. Fav. Exp: Don't worry you'll see it. Pet Peeve: The elite class of Wagar. Cher. Mem: Sept. 3, 1958, the day I started my long road to being educated, ha, ha.

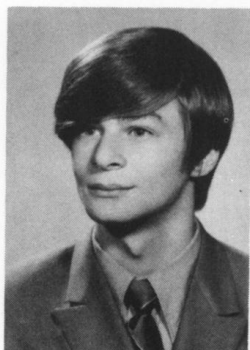
**PAULINE POZNIAK**

Among the things most often opened by mistake is the mouth.

Proto: Organized confusion. Amb: To get Bachelor of Arts. Prob. Dest: Getting Bachelor . . . Fav. Exp: Who? What? When? Where? Why? How? Fav. Occ: Asking questions. Pet Peeve: Getting phone calls from the wrong people at the right time, and the right people at the wrong time. Cher. Mem: Aug. '68.

STEVEN PRASHKER

Meteorologists are men who look into a girl's eyes and predict weather.
 Proto: Percy Saltzman. Amb: Engineer. Prob. Dest: Making models from Mechano Sets. Fav. Occ: Watching lightning, storms and collecting cans. Fav. Exp: That's the old . . . trick. Pet Peeve: People who talk a lot (see S. Schwartz). Cher. Mem: Picking tape off the floor in the T.D. room.

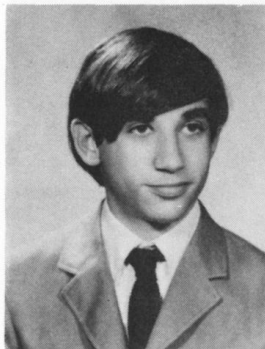

CORRINE RADOW

Fair Nature's eye, rise, rise again and make perpetual day; or let this hour be but a year, a month, a week, a natural day.
 Proto: No-way. Amb: Humanity seeker. Prob. Dest: Funny Farm. Fav. Occ: Cruising with Laura Nyro. Fav. Exp: Ya know what? Halseie is coming home this weekend. Pet Peeve: Intellectual morons. Cher. Mem: Those out-of-sight weekends with H.B. Act: Basketball, Volleyball.



JACK PRESSER

Girls are a dime a dozen - here's a Nickel, Get me six.
 Proto: Don Rickles. Amb: To be a D.J. Prob. Dest: Working for Steinberg's with my brother. Fav. Occ: Yes! Fav. Exp: Take it easy, relax. Pet Peeve: Margaret, Bumbler kid (J.W.). Cher. Mem: Bonanza. Act: Student's Council Secretary '67, Treasurer '68, Radio Wagar, Winter Carnival, Volleyball, Badminton, Intramural Basketball.

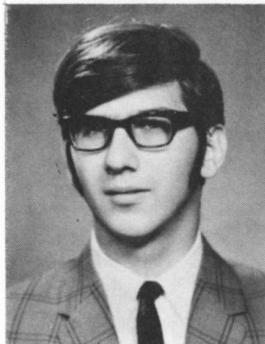

MONTY RAIDER

Be sure your brain is in gear before your mouth is in motion.
 Proto: Perry Mason. Amb: Lawyer. Prob. Dest: Filling in for Raymond Burr. Fav. Exp: It's irrelevant, incompetent, and immaterial. Pet Peeve: Shells without content. Cher. Mem: Summer '68. Act: Prefect, Bridge Club.

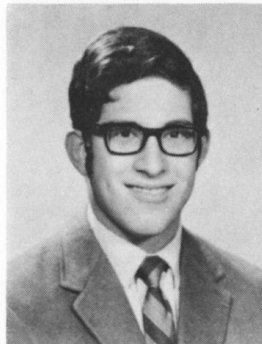

MARY PRESSMAN "Coodles"

Eat drink and be Mary.
 I'm not like a bird in the sky
 Or a mouse scurrying by
 I'm me, My life shouldn't be filled.

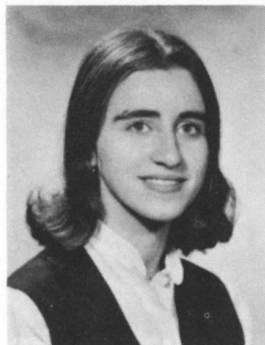

JOYCE RAUCH

And there are those who have the truth within them, but they tell it not in words.
 - Kahlil Gibran
 Proto: Still water runs deep. Amb: To find a true ambition in life. Pet Peeve: People who condemn what they don't understand.

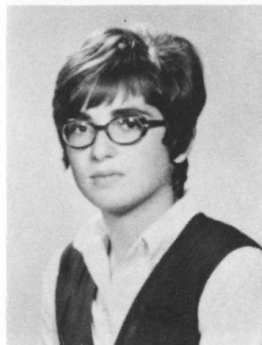

MICHAEL J. PRICE "Mike"

Beware when the great God lets loose a thinker on this planet - here I come!
 Proto: Einstein . . . (same religion). Amb: Undecided. Prob. Dest: A tinker, a tailor, a soldier, a sailor . . . Fav. Exp: Mmmm, delicious. Fav. Occ: Cinematographer - maker of all those dirty movies. Pet Peeve: 1. Buttonhole makers (see N.B.). 2. People who ask him what the "J" stands for in his middle name. Cher. Mem: Summer '69 and my inspired class of Grade 10 English. Act: Head Prefect, Tennis Club, Class Sports, Bridge, Chess Clubs.

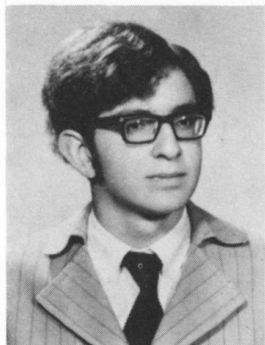

RONNY REBEN

Proto: Long-fellow. Fav. Exp: 1. Ya wanna bet? 2. Get outta here Bernie. Pet Peeve: 1. People who mistake me for someone else. Right Gerry? 2. Ritchie. Fav. Occ: Listening to the mentals talk (T,E,H,S). Amb: Lawyer. Prob. Dest: Meeting the guys at the bar. Cher. Mem: Tent in California, Summer '68. Unrec. Hist: What went on in the tent!

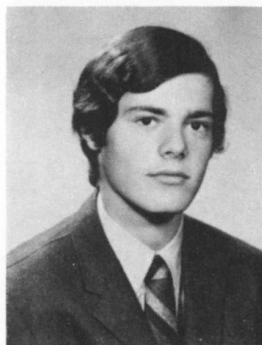

CORRINE PULVERMACHER

When you are joyous, look deep into your heart and you shall find it is only that which has given you sorrow that is giving you joy.
 Kahlil Gibran
 Proto: Little Miss Innocence (?). Amb: Big gal on campus. Prob. Dest: Sigma-Phi-Nothing. Fav. Occ: Those frequent visits to C. Leibovitch's. Pet Peeve: People who ask me my last name. Cher. Mem: French fries at 4 a.m.



JANICE REIDER

It's not what a girl knows that worries her parents, it's how she found out.
 Proto: Still waters run deep. Fav. Exp: She, are you listening? (see S.G.) Amb: To get a B.A. Prob. Dest: Landing an M.D. Fav. Occ: Those early Sunday morning telephone conversations (see V. Abramovitch). Pet Peeve: Talking to people who don't listen. Cher. Mem: Summer '68. Act: Interclass Volleyball, Basketball, and Badminton.



HOWARD REISLER

Life's a funny thing, it turns you on and turns you off.

Proto: T.D. says L.S. Amb: To beat D. Aronovitch at pool. Fav. Exp: O.K. I'll phone you. Keep it cool. Fav. Occ: Coming to school and looking forward to 3:05. Pet Peeve: Paying speeding tickets. Cher. Mem: Meeting Beverly for the first time. Act: Blackboard monitor, '67. Door monitor '68. Basket cleaner '69.

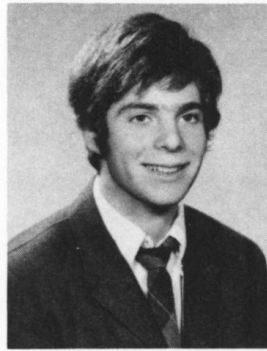

MANUEL RICHTER "Cortez"

A bird in the hand, isn't worth the risk.
Proto: President of Mexico. Amb: Engineer. Prob. Dest: Working for the C.P.R. Fav. Exp: Mine's better! Pet Peeve: People who talk too much (see S.S.). Cher. Mem: June 24, '70.

BRIAN REMY

The pathway of life is filled with pebbles and stones. If you trip and fall down, you must get yourself up again right away.

Proto: Head of mushroom. (Vegetable?) Amb: Controlling the traffic in Montreal. Prob. Dest: Being a waiter at the Bus stop. Fav. Occ: It's certainly not going to school. Fav. Exp: Do you wanna cop? Pet Peeve: Boppers, and bubble gum music. Cher. Mem: Everyone of them. Act: Didn't waste my time.

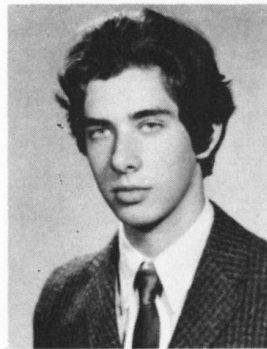

BEVERLY RITZ

Oh to be a puppy!
Proto: The fresh-up kid. Fav. Exp: 1. I only read one book. 2. Don't forget to put the seats up. Pet Peeve: 1. People who forget to put the seats up. 2. Rumours. Fav. Occ: Living and experiencing. Cher. Mem: Summer '69. Act: Class Sports, Drama.

HENRY B. RENDALL

*Born to be wild,
Looking for adventure,
And whatever comes I will.*

- Steppenwolf

Proto: Sgt. Pepper. Amb: Professional bum. Prob. Dest: Amateur bum. Fav. Exp: Yah Riback; Yah Shafer; Yah Gluven; . . . Fav. Occ: 1) Taking off classes to work diligently on Prelude; 2) Insulting M. Starr; 3) Oldsmobiles. Pet Peeve: People who call me "Randall". Unrec. Hist: Aug. 13, 1969 . . . behind Rose Bowl. Cher. Mem: The day someone told me that I look French. Act: Prelude '70.

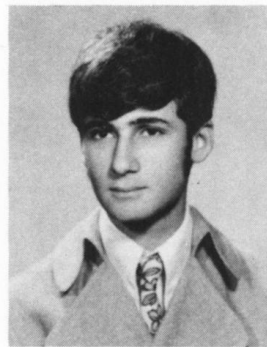

HILTON ROSEMARIN

My joy is no joy, unless I can share it with someone.

- Jean Cocteau.

Proto: The blond bummer. Amb: Experience all forms of possible LIFE. Prob. Dest: To keep humanity in the same tuning. Cher. Mem: Censored. Act: Jazz Club; Wagar Watch Editor; THE J.A.C.; Student's Council.

BILLY RIBACK

He that falls in love with himself will have no rivals.

- Franklin

Proto: Joe Namath. Amb: To insult Don Rickles about his hair. Prob. Dest: Feeling like a dummy. Fav. Occ: Imitating Mr. B. and John Wayne. Fav. Exp: Shaffer, Randall, put your head through the wall. Pet Peeve: Don't have one, do have a pet bird, a pet dog, a pet cat. What does a Peeve look like. Cher. Mem: What S.S. said Sept. 2, 1969. The day M.G. took the corner at Rose Bowl too sharply August 13, 1969. Act: Intramural Sports.

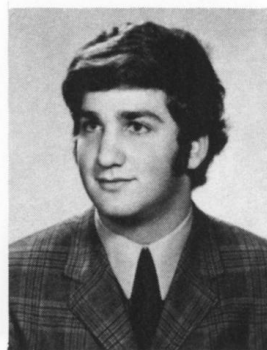

BUNNY ROSEN

Those who aren't busy born, are busy dying.

DAVE RICHTER

Proto: Don Rickles. Amb: Pilot. Prob. Dest: Flying high. Fav. Occ: Fooling around. Pet Peeve: School. Cher. Mem: Oct. 10 '69. Act: Gymnastics.

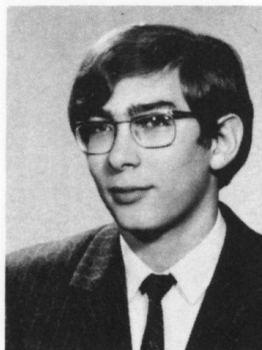
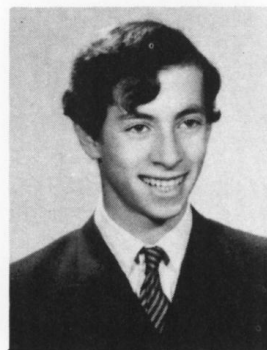

MARK ROSENBLOOM

The sky is falling.

Proto: Giorgio Belladonna. Amb: Life master. Prob. Dest: Caddy. Fav. Exp: It could only be made on the triple pseudo-squeeze. Fav. Occ: Setting Hideous Hog (Baimel) in a contract that only he can be in. Pet Peeve: June 30, '67 the first time I set a hideous dog. Act: Bridge club, Prelude, Prefect, Astronomy club, Badminton, Volleyball.

HARRIETTE ROSENTHALL

*It's not that I can't keep secrets,
it's the people I tell that can't.*

Proto: The Nestles Chocolate dog. Amb: To get married. Prob. Dest: Aunt Harriette. Fav. Exp: 1. The air is fresher on the other side. 2. I distinctly remember! Fav. Occ: Insisting that I'm right. Pet Peeve: People who never listen to me. Cher. Mem: 1. That night far away from civilization. 2. My stimulating conversation with Johnny Jellybean. Act: Red Cross Rep.

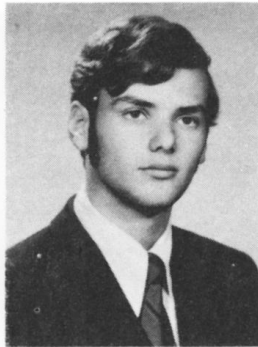
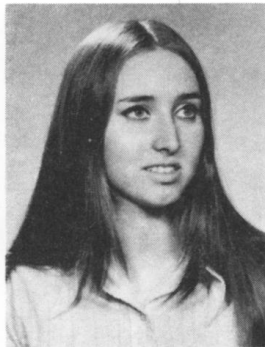

ALLAN ROTHSTEIN

*It's the pleasures of life that brought
me here and keep me going.*

Proto: The boxing dancer. Amb: Architect. Prob. Dest: Drawing pictures of apartment buildings on the bathroom walls. Fav. Exp: My friend T.Y. Pet Peeve: Coming late. Cher. Mem: Christmas '68, Feb. 7, '69. Act: Bantam Soccer '67, Senior Soccer '68-'69.

BARBARA ROSENZWEIG

*We are all conceived in close Prison, in our
Mothers' wombs, we are close Prisoners all;
when we are borne, we are borne but to the
liberty of the house; Prisoners still, though
within larger walls; and then all our life
is but a going out to the place of Execution,
to death... Doth not man die even in his birth?
The breaking of prison is death, and what is
our birth, but a breaking of prison?*

- John Donne

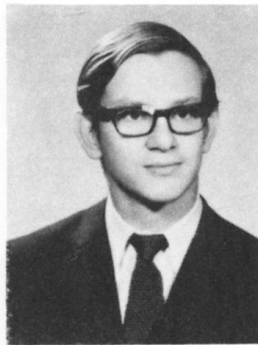
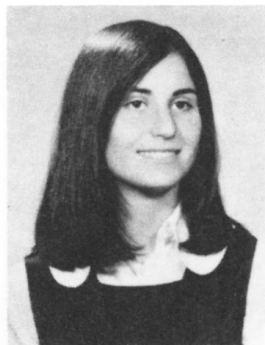

ALLEN ROTT

*If they give you ruled paper, write the
other way Jaun Ramon Jimi Nez.*

Proto: Innocent and not too bright. Amb: Archaeologist. Prob. Dest: Digging up skeletons at Papermans. Fav. Exp: . . . I didn't hear the bell, Sir! Fav. Occ: Digging up skeletons at Papermans. Pet Peeve: Being called rotten. Cher. Mem: The trip to Ottawa. Act: Wagar Radio Club, Astronomy Club.

EARLE ROSSMAN

*Our's not to reason why
Our's but to do and . . .*

Fav. Exp: Man! That's nasty. Proto: Jean Claude Killy's grandfather. Amb: Ski bum. Prob. Dest: Ski bum. Pet Peeve: Oink!

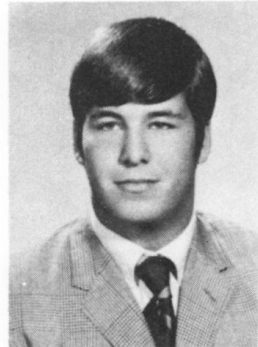
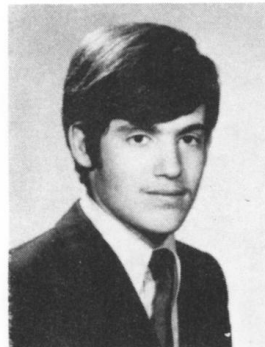

STEVE ROZANSKY

Achievement = 99% sweat, 1% genius.

Proto: A rozan who couldn't ski. Amb: Winning a race. Prob. Dest: Second in a field of two. Fav. Exp: Where do you want to go? Pet Peeve: People who mistake muscle for fat. Cher. Mem: July 14, 1968 on a canoe trip. Act: Bantam and Senior Volleyball, Senior Football '67, Senior Basketball '69, Senior Soccer '68, Intramural Sports.

ARLENE ROTCHTIN

The best remedy for anger is delay.

Proto: Mouth of babes. Amb: Gaining some weight. Prob. Dest: Becoming obese. Fav. Exp: That's mean, but do it anyways. Fav. Occ: Wasting time, eating, and analysing people. Cher. Mem: Summer '69.

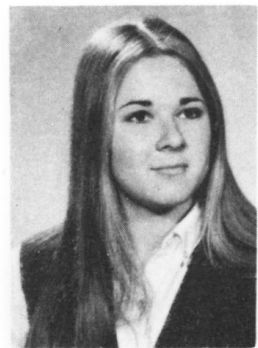

INGRID ROZENTAL

*Forgive us our mistakes for we
are only human.*

Amb: Commercial artist. Fav. Occ: Riding, drawing. Fav. Exp: Don't kid yourself, seriously. Pet Peeve: Depressing people, jealousy. Act: Riding Club, Make Up, Scenery, Christmas Carnival Committee.

DVORA ROTH

*You can't expect people to see eye to
eye with you, if you look down on them!*

Proto: James Bond. Fav. Exp: I haven't the foggiest. Cher. Mem: Summer Camp in New York. Pet Peeve: People who call me Debbie. Amb: To teach English in Israel. Prob. Dest: Teaching Hebrew in Canada.

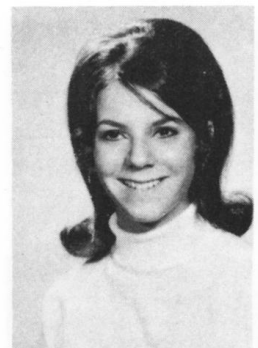
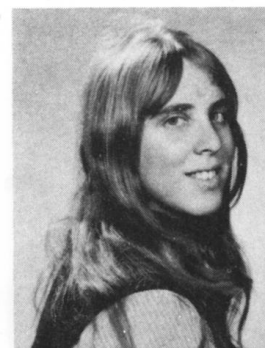

ALANNA RUBIN

The world is in a fine mess.

Everyone is going to pot.

Proto: Lightning. Amb: Stewardess. Prob. Dest: Flying high. Pet Peeve: Her curly hair. Fav. Exp: Really? Cher. Mem: Camp 1969. Act: Sports, Guitar.

TAMMY RUBIN

The only explanation of happiness is the fact that it exists.

- Voltaire

Happiness : Good luck, good fortune, prosperity, bliss, harmony, success, freedom from moral conflict and satisfaction. Shalom! La Paz! La Paix! Peace!

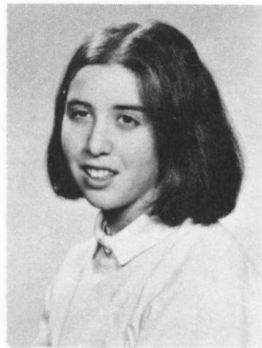

JANET SAND

Sunshine is the ray of hope.

Proto: Lady of Spain. Amb: Physiotherapist. Prob. Dest: Housework Therapist. Fav. Exp: Bella, don't worry so much! (see B. Levine) Fav. Occ: Losing things. Pet Peeve: Crowded buses. Act: Intramural Sports, Jr. and Inter. Bands.

JUDY RUDAKOFF

Why admire a rose as an aristocrat?

Admire the democratic potato . .

For centuries it has nourished nations . . .

Proto: The great blue sea . . deep, turbulent, restless-calm, serene, and sparkling! Pet Peeve: I know HOW, I do not know WHY. Cher. Mem: Jan. 4, 1969 . . sitting on top of my world. Unrec. Hist: My "Song on the Wind" which is literally unrecorded. Amb: To love and be loved. Prob. Dest: Success is getting what you want. Happiness is wanting what you get. Act: Prelude Lit Ed. Philosophy Club.

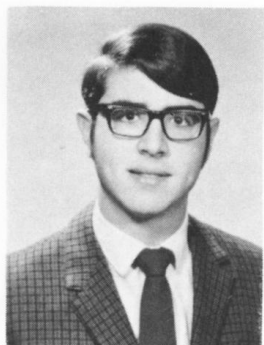
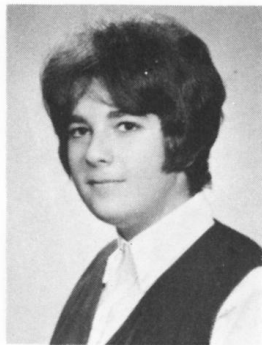

DENNIS M. SANDOR

God bless the English! If it weren't for them, we'd be speaking some language we couldn't understand.

Proto: Dennis the Menace. Amb: Electronic Engineer. Prob. Dest: Mass producing holes for T.V. tubes. Fav. Exp: Zilcho! Fav. Occ: Joking during Trig. and Inter Alg. and Physics. Pet Peeve: Toupees with dandruff. Cher. Mem: Christmas vacation '68 in Stowe, Vt. Act: Ski Club, Philosophy Club.

NURITH SAFIR

You can always trust a friend, but is your friend really a friend?

Proto: Choo-choo the nut-nut. Fav. Exp: So, what did I miss in school today? Pet Peeve: 1. Inconsistent boys. 2. Father Time. Fav. Occ: Acting optimistic. Amb: Journalist. Prob. Dest: Signing that life contract. Cher. Mem: The many friends I have made and kept in the past years.

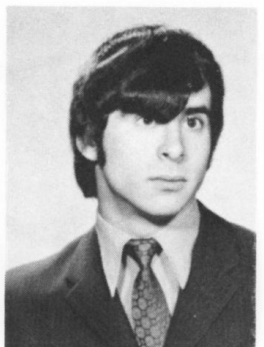

JEFF SAZANT "Jose"

"Cheer up," he said, "things could be worse" So I cheered up, and sure enough, things got worse.

Proto: John Kay. Amb: To succeed. Prob. Dest: Becoming a lawyer like Mommy and Daddy always wanted. Fav. Occ: Playing at Sazant Hall for \$5.50 ticket buyers. Fav. Exp: I don't care what you say, you're never going to get this mess off the floor. Pet Peeve: People who tell me I remind them of someone else, especially Tom Jones. Cher. Mem: Summers of '67 and '69. Act: Wrestling.

ORY SAFIR

First came Ory, then came Bronson.

Proto: Roy Rogers. Amb: Veteranarian. Prob. Dest: Motorcycle bum. Fav. Exp: Drop dead. Fav. Occ: Girls. Pet Peeve: People who drive bikes that are too big for them. Cher. Mem: The first time I drove a Triumph 500.

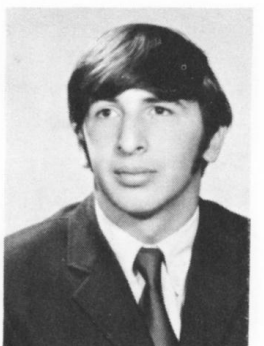

RICHARD SCHAEFER

Proto: The Ace of Hearts. Amb: To climb the ladder of success. Prob. Dest: Being a window washer. Fav. Exp: Not the Clooch again? Pet Peeve: Getting the Clooch. Fav. Occ: Playing hearts. Cher. Mem: Jan. 28, 1968. Act: Hockey, Soccer, Chess Club.

STAN SALTZMAN

Je consens qu'une femme ais des clartes de tout, mais je ne lui veux point la passion chaquante de se rendre savante a fin d'etre savante. Et j'aime que souvent aux questions qu'on fait, elle sache ignorer les choses qu'elle sait.

I am quite agreeable that a woman shall be informed about everything, but I cannot allow her the shocking passion for acquiring learning in order to be learned. When she is asked questions, I like her often to know how not to know the thing she does know.

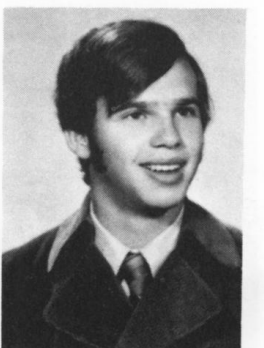
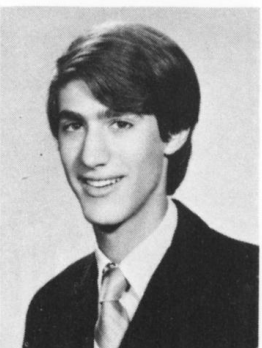

STEVEN SCHAFER

A long dispute means that both parties are wrong.

- Voltaire

Proto: 1) Warren Beatty? 2) Little tripper. Amb: Fullback on the Green Bay Packers. Prob. Dest: Water boy for the Parkhaven Lions. Fav. Occ: Sitting in the bathroom and playing guitar. Fav. Exp: 1) Riback, are you stupid! ; 2) Randall, are you a moron; 3) Harvey, please pull trump FIRST next time. Pet Peeve: Senior Football team and one dollar bets. Cher. Mem: Argo-tripping at CBB '69. Act: Ski Club; Drama '68-'69; Bridge Club; Computer Club.

MARK SHAFFER

High School, like death, is a state of nonexistence.

Proto: Temptation among the slurp freaks. Amb: To let my hair grow but . . . Prob. Dest: By the time I can, I'll be bald. Pet Peeve: Shredded wheat. Fav. Exp: What a down; I can't wait for the week-end. Cher. Mem: High holidays. Fav. Occ: Writing graffiti on the principal's desk. Act: Drama, Wagar Watch, Winter Carnival.

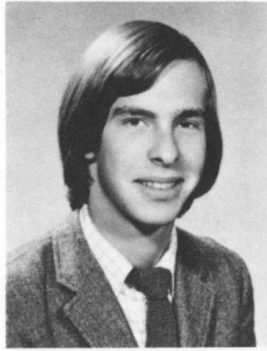

DALIA SEGAL

Life is how you look at it and you look according to the kind of experience you have had.

Amb: "To see a world in a grain of sand, and to see a heaven in a flower. Hold infinity in the palm of your hand, and eternity in an hour".

RONNY SCHIFFMAN

A word is worth one coin, silence is worth two.

Proto: The Red Baron Junior. Amb: What comes naturally. Prob. Dest: Nervous Breakdown. Fav. Exp: Why me? Fav. Occ: Sleeping. Pet Peeve: Always getting aggravated by someone or something. Cher. Mem: The three drunken boys lying on a basement floor, cracking up.

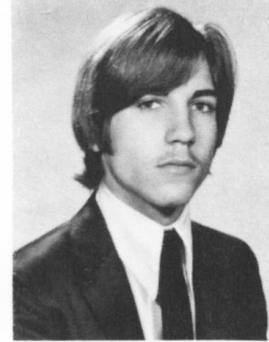
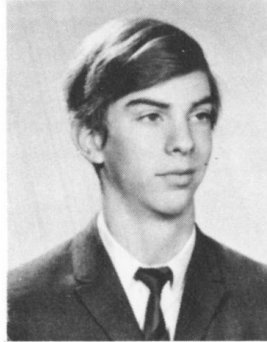

DAVE SEGAL

Proto: Alvin Lee. Amb: To make it. Prob. Dest: Undetermined. Fav. Exp: Give me a break! ? Place du Soul. Cher. Mem: Those good old days.

STEVE SCHRETER "Stiv"

If the birds and the bees can do it, why can't I?

-L. Young

Proto: Me. Pet Peeve: School until now. Cher. Mem: Getting my license. Fav. Occ: Insulting Becker. Amb: Working for Les Canadiens. Prob. Dest: Peanuts, Cheeps, Hice Cream, Seven Hup, Goam. Unrec. Hist: Learning how to speak Hungarian at J. Schreter Inc. Act: Interclass Basketball '66-'67, Ski Club, Badminton '68 - '70.

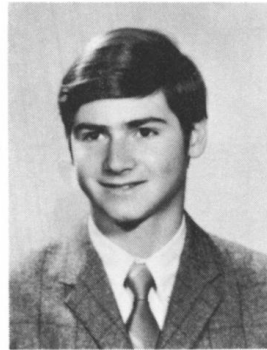

SHELDON SEGAL "M.M.S.S.IV"

Let us Roll all our sweetness and all Our love up into one ball Let us tear our Pleasures with rough strife Thru the Iron Gates of life . . .

Proto: The blond buzzard. Amb: To explore the galaxy. Prob. Dest: Writing poems about stars. Pet Peeve: 22, Those white birds outside. Fav. Exp: The famed seal call "—". Cher. Mem: The day of the party, and a lot of little things. Act: Red Cross.

STEPHEN SCHWARTZ

Heads I go out, tails I stay home and if it lands on its edge I stay home and study.

Proto: The guy without the motorcycle. Fav. Occ: Putting the puck in the net. Amb: Millionaire. Prob. Dest: Printing my own money. Fav. Exp: Did you hear what I'm getting? Cher. Mem: My '69 vacation to Atlantic City and New York. Act: Bantam and Junior Hockey, Red Cross Rep.



RHONDA SEIDMAN

Life is like footsteps in the sand, each step leaves an impression behind you.

Proto: Sugar and spice and "everything" nice. Amb: Physiotherapist. Prob. Dest: Masseuse at the YMCA. Fav. Exp: I wouldn't know. Pet Peeve: Hey, ya look like someone I know! Cher. Mem: The day N.S. walked into the closet in my grandmother's house instead of out the door. Act: Red Cross, Meet Your World Club.

CHARLIE SCHWARTZMAN

Proto: Don Juan. 'Kid Smutz'. Kugel Boy. Fav. Exp: 1. Hey sport Bon-Pep. 2. I will buy or repair your old smatah T.V. 3. I don't mess around. Fav. Occ: 1. Singing songs to himself. 2. Meeting girls in the halls. 3. Talking about canoe trips. Pet Peeve: People who think they can out drag my blue bomber. Amb: Marketing Director at Zenith Corp. Prob. Dest: Shlepper at Ben's T.V. Cher. Mem: 1. Tripper at CBB 1969. 2. BBG midwinter. 3. My brother flunking his driving test. Act: Computer club, Winter Carnival Committee.

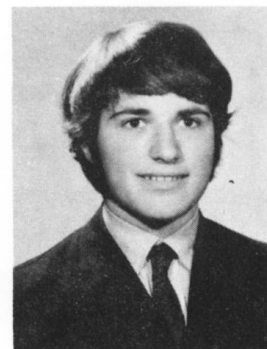

TESSA SELVIN

Yesterday when I was young -- hey, wait, I still am.

Proto: Look in the picture and decide for yourself. Fav. Exp: What chya mecalit? Amb: To find my place in life. Prob. Dest: To keep on looking. Pet Peeve: Being peeved. Cher. Mem: There was that time and that it me, and oh yes that time. UM!

BEVERLY SHATSKY

Charm: If you have it, you don't need anything else. If you don't it doesn't matter what else you have.

Proto: Jigsaw Puzzle. Pet Peeve: People who ask me why I diet. Fav. Exp: Have I got something to tell you! Amb: Retailing and merchandizing. Prob. Dest: Pushcart Peddler. Unrec. Hist: Little red firebird (see K. Greenberg).

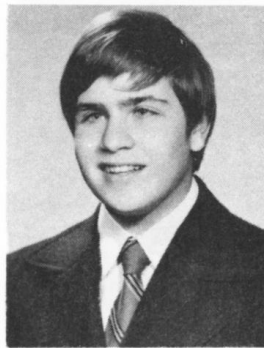

CARY SILBER

Girls are like drugs. I go from one dope to another.

Proto: Theodoros Metromigiacompolous. Amb: Heart surgeon. Prob. Dest: Eating my mother's heart out. Fav. Exp: What did you say your name was? Pet Peeve: People who don't finish quotations (see A. Fishman.) The ashes anyway. Cher. Mem: The night I joined W.W. Act: Wagar Senior Band and Orchestra '66-'70, Wagar Watch.

MARK SHIER

It is not while beauty and youth are thine own

*And thy cheeks unprofaned by a tear,
That the fervour and faith of a soul can be known,*

To which time will but make thee more dear;

No, the heart that has truly loved never forgets,

*But as truly loves on to the close,
As the sun-flower turns on her god, when he sets,*

The same look which she turn'd when he rose.
- Thomas Moore.

Amb: To live, to love and be loved.

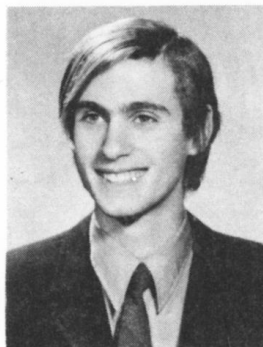

JONI SILBERSTEIN

*All great women die young . . .
I don't feel so good myself.*

Proto: Goldie Hawn. Amb: Dancer. Prob. Dest: Practising in front of the mirror until it cracks. Fav. Occ: Eating. Fav. Exp: Soap (see G. Friedman). Pet Peeve: Waiting every morning before school for G.F. Unrec. Hist: My acting debut. Cher. Mem: Summer '69. Act: Basketball '66-'67, Volleyball '67-'68, Prelude Rep. '68-'69.

MICHAEL SHRAGIE

As the world changes so do the people on it.

Proto: Mini-Mike. Amb: Educated bum! Prob. Dest: Toilet seat. Fav. Exp: You haven't got the guts. Fav. Occ: Doing homework??? Pet Peeve: People who say Hi! when I'm not. Cher. Mem: Saturday, June 14, 1969. Act: Basketball, Volleyball.



DORIS SILVER

*Thanks to the human heart by which we live,
Thanks to its tenderness, its joys, and fears,
To me the meanest flower that blows can give*

Thoughts that do often lie too deep for tears.
Proto: Over the rainbow. Fav. Exp: It's not that it's . . . therefore . . . Pet Peeve: The summer's end. Cher. Mem: The Israel summer, meeting the lion.

SID SHRIER

When sun strike earth grass grows high

Proto: Motorcycle bum, gangster. Amb: To be a chemist. Prob. Dest: Dope addict. Fav. Occ: 1. Counting money. 2. Spending money. Pet Peeve: M.A. Ross and his new toy. Fav. Exp: Got a dime? Cher. Mem: July 1961.

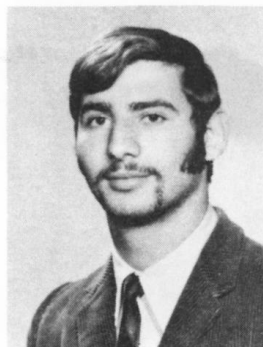

LORELLI SITAHAL

Anything worth doing is worth doing well.

Proto: A little bit of sunshine. Amb: Actress. Fav. Exp: Oh, yea! Fav. Occ: Tap dancing. Act: Basketball, Volleyball.

ARLENE SHWED

Love cures people both the ones who give and the ones who receive.

Fav. Exp: 1. Oy gavaltnish (see P. Zuckernick). 2. I'm never going to speak to him again. Cher. Mem: Dec. 31-Jan. 1, 1969. Pet Peeve: Getting stood up by "the one and only". Amb: Something that's tall, dark, and handsome. Prob. Dest: Marrying the "one and only". Unrec. Hist: The time I got stuck in my locker.

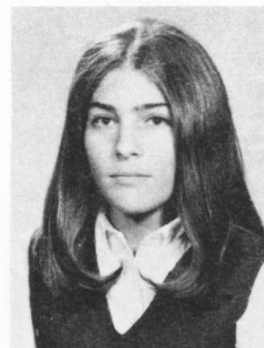

RISA SKURNIK

Man has only three adversaries. Distance and time can be overcome with persistence but the third one is the most terrible - the fact that man is mortal that can stop him from reaching his goal.

There is neither happiness nor unhappiness in the world - only the comparison of both states. Only a man who has felt ultimate despair is capable of feeling ultimate bliss. It is said that the sum of all human wisdom is contained in these two words, "Wait and Hope".

GAIL SMALL

*Youth's for an hour
Beauty's a flower
But love is the jewel that wins the world.*
- O'Neil

Proto: Peppermint Patty. Amb: Gym teacher. Prob. Dest: Teaching "Jims". Pet Peeve: Pseudo-sophisticates. Cher. Mem: All my memories are cherished. Fav. Occ: Sharing lockers with H.K. and R.B. Act: Intramural and Interschol Sports, Bridge Club, Senior Band, and Prelude.

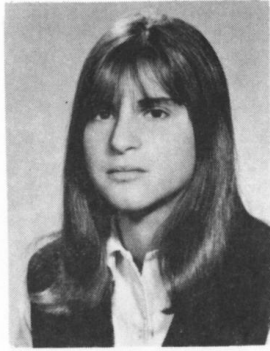

MARTIN SOMBERG "Marty"

God is the rightful, actual sovereign of all nations; religion is the only life force and organizing power of liberty.
- Jesse T. Peck

Proto: Cary Grant. Amb: Lawyer. Prob. Dest: Jailbird. Fav. Exp: What did you say? Fav. Occ: Prefect! Ha! Pet Peeve: People who call me "Hey, Prefect". Cher. Mem: Oct. 3, '69. Act: School band, '67-'69; Prefect; Inter-school Volleyball and Hockey; Intramural Basketball and Volleyball.

HARVEY SMAYOVICH

*Some people are paid to be good.
I'm good for nothing.*

Proto: Al Mundy. Amb: Head of the FBI. Prob. Dest: Professional safe cracker. Pet Peeve: The uncrackable ones. Fav. Exp: Arrivaderchi. Act: Tennis, Badminton.

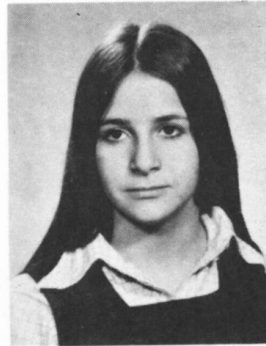

TERRY SPIGELMAN

*Yet if you should forget me for a while
and afterwards remember, do not grieve;
Better by far you should forget and smile
than remember and be sad.*
- Rossetti

ALLAN SMOFSKY

And the sign said the words of the prophets are written on the subway walls, and tenement halls.

- Paul Simon

Proto: Communist because I'm left-handed? Amb: Politician. Prob. Dest: A desk in the House of Commons. Fav. Exp: Put on your shoes and get out of here, ya bum. Pet Peeve: Right-handed people (see Proto). Cher. Mem: Winter '68.

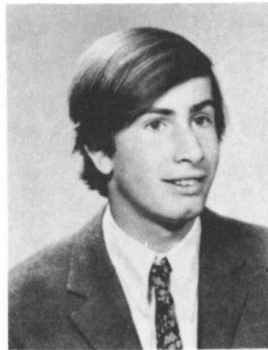

HELEN SPIRO

*By walking I found out
Where I was going.
By intensely hating, how to love.
By loving, whom and what to love.
By grieving, how to laugh from the belly.
Out of infirmity, I have built strength.
Out of untruth, truth.
From hypocrisy, I weaved directness.*
- Layton

Proto: Helen Nyro. Pet Peeve: To tell Hershie to fix her eyebrows. Cher. Mem: Israel, summer '68. Fav. Occ: Gruesome Threesome.

E. BRUCE SOLOMON "Egbert"

Doubt is the first sign of wisdom.

Proto: A boarder line hippy. Amb: To do my thing. Prob. Dest: ?????? Cher. Mem: Kallah '69. Pet Peeve: A groovy green vet. Fav. Occ: Thinking.

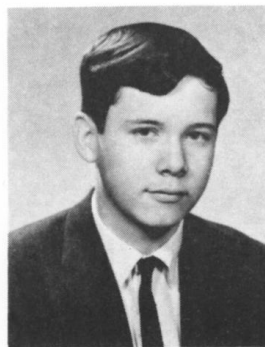
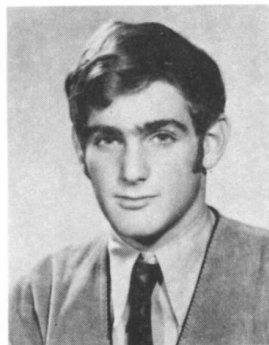

TIMOTHY STANLEY

Blessed are the peacemakers, for they shall be called the children of G-d.
- Math 5:9

Proto: Science-oriented Zombie. Amb: Nuclear Physicist. Prob. Dest: Splitting hairs. Fav. Exp: Some people are crazy, others are just stupid. Fav. Occ: Playing bridge; procrastinating. Pet Peeve: Prefects; other fascists. Cher. Mem: The day the trouble-maker went over the cliff (see J. Kafri). Act: Senior band; Wagar Watch; Bridge club.

LORI SOLOMON

Teach your kids to bowl . . . get them off the streets and into the lanes.

Proto: Micro-munchkin. Pet Peeve: 1. Being stepped on in the halls. 2. Sugar infested mello jello crumb pies. Cher. Mem: That party where it all began. Amb: Actress. Prob. Dest: Leading lady to Arnold Ziffel. Fav. Occ: Preventing cruelty to caterpillars. Act: Miss CFOX.



MARTY STARR

*It is not who and what your friends are;
it is who and what you are. To be yourself is your greatest pride. To be another, then you were deprived.*

Amb: Scientist. Prob. Dest: Becoming a second Dr. Jekyll. Fav. Occ: 1. Making people angry. 2. Beating up H. Rendall. Pet Peeve: People who act like sheep. Fav. Exp: Are you serious? Cher. Mem: The day I got my driver's license. Act: Sports, Philosophy club.

LINDA SUSAN STEINBERG

*There are three sides to every story;
Yours, mine, and the truth.*

Proto: Organized confusion. Amb: Stewardess.
Prob. Dest: Flying high. Pet Peeve: People who
kid me about my driving. Fav. Occ: Talking on
the phone. Cher. Mem: Switzerland '69; Crash-
Aug. 29, 1969. Fav. Exp: Nuroo, give me
advice.

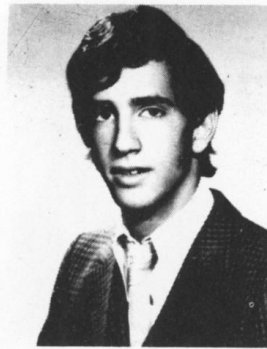

HENRY STOPNICKI "Sancho".

Plus qu'hier moins que demain.
Proto: The fish. Amb: Blondes. Prob. Dest:
Brunettes. Fav. Exp: 1. S.Y.A. 2. Will you stop
it Leila?! 3. Beats! Fav. Occ: 1. Getting Char-
lie to spritz. 2. Looking for foil paper. Pet
Peeve: People who remind me that I only have
a "283". Cher. Mem: 1. Renee July '68. 2.
August 24-19, '69. Act: Senior Soccer '67-'68.

ROBERTA STEINFELD "Robbie"

*This business of living, highly interesting,
but of no particular purpose, will be
pleasureable when man learns to live
with his fellow man.*

Proto: Ruby Bagonia. Fav. Exp: What's the
matter, Mike? (see M. Chaimberg). Fav. Occ:
See M. Chaimberg. Cher. Mem: Mike Chaimberg.

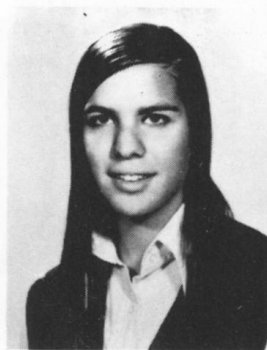

DEBORAH STROLL "Debi"

*A smile is a crooked line that
sets everything straight.*
Proto: Giggles. Amb: Director of "Laugh-In".
Prob. Dest: Sound effects. Fav. Occ: Laughing.
Pet Peeve: People who don't like my laugh.
Cher. Mem: Jan. 27, 1969. Act: V.P. of S.A.
(see J.W., S.B., N.S.); Prefect '68-'70; Red
Cross '68-'69.

LILA STERMER

Ignorance is bliss.

Proto: Dreamer. Amb: Happiness. Prob. Dest:
Whatever Lila wants, Lila gets. Fav. Occ:
Laughing and dreaming. Fav. Exp: Yes, I
come from N.Y. Pet Peeve: People who mis-
pronounce her name. Cher. Mem: Playing
Scrabble in Rockaway.



DONNA STROLL

*Wait for a time, exactly under the star.
Then if a little man appears who laughs,
who has golden hair and who refuses to
answer questions, you will know who he is.
If this should happen, please comfort me.
Send me word that he has come back.*
Proto: The searcher from a lost paradise never
had. Amb: Trying to accept life as it is.
Prob. Dest: Playing house and being the child
in constancy. Cher. Mem: Being happy. 2)
August 14th, 1969, at 2:30 p.m.

SYLVIA STEINERT

*Be not angry that you cannot make
others as you wish them to be,
since you cannot make yourself as
you wish to be.*

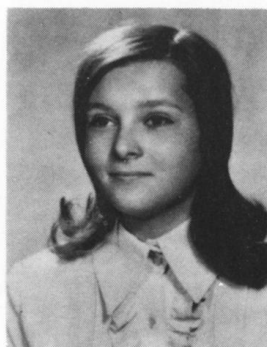

SHIRLEY STRYKOWSKI

*Only freedom can tame the wild, rebellious,
palpitant heart of man; encagement, never;
for life unfettered flies always to life,
and love to love; and in full blaze of G-d's
cleansing sunlight men and women are
purley innocent and hence most purely
beautiful.*
Proto: The 'sincere' con-artist. Amb: Commer-
cial artist. Prob. Dest: Drawing the line some-
where. Fav. Exp: O.K. Pet Peeve: My diet.
Cher. Mem: March 9, 1968; Dec. 21, 1968.
Act: Folksinging, '66-'67; Field Hockey, '67-68.

MARCY STOBER

*There would be fewer arguments if we
tried to discover what was right, instead
of who was right.*

Proto: Another nut of a kind (see J. Gould).
Amb: Elementary school teacher. Prob. Dest:
Making little things count. Fav. Exp: No, that
sounds like fun (see J. Gould). Pet Peeve:
Cheapskates and brown shoes. Cher. Mem:
Summer '69. Fav. Occ: 1. Handing in completed
history essays two months early. 2. Talking on
the phone to certain people in the middle of
the night.

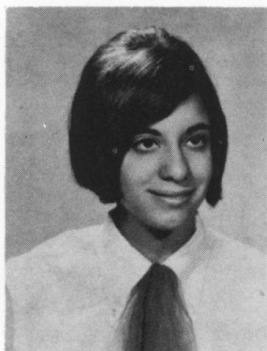

LINDA SULSKY "Lindy"

*To be truly happy is a question of how
we begin and not of how we end; of
what we want and not of what we have.*
- Stevenson
Proto: The dreamer. Amb: Social worker.
Prob. Dest: Socializing with fellow workers.
Fav. Exp: Tomorrow and tomorrow and to-
morrow. Pet Peeve: People who try to kiss me
on the chin. Cher. Mem: Aug. 8, 1968. Act:
Jr., Inter., and Sr. Band.

IRWIN SUSSER
Silence is golden.

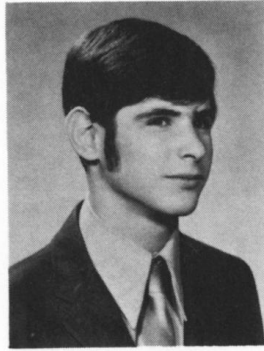

SHARON TENENBAUM

Life: Sobs, snuffles and smiles with snuffles predominating.
- O. Henry

Proto: The loner. Amb: To be free. Prob. Dest: Being bound by Society's ties. Pet Peeve: People who jump to conclusions. Fav. Occ: Sleeping. Fav. Exp: 1. Let's not and say we did, O.K.? 2. Call me later, I'm sleeping. Cher. Mem: Chrysalis-Summer '69. Unrec. Hist: Sitting four in a sports car meant for two.

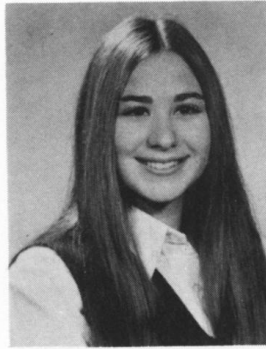

PATRICIA SWALSKY

Today is the tomorrow you were waiting for yesterday.
 Proto: The Original. Amb: Finding an occupation. Fav. Exp: Everything I say. Fav. Occ: Everything I do. Cher. Mem: Those four years.



STEVEN TEPLITSKY

*What a piece of work is man!
 How noble in reason!
 How infinite in faculty!
 In form and moving
 How express and
 Admirable!
 In action how like an angel!
 In apprehension how like a god!
 The beauty of the world!
 The paragon of animals!*



WILLY TABATCHNICK

Proto: Bubbly-like champagne or Tokar T.



BRIAN TICOLL

Proto: The people's protector. Amb: Cucumber Farmer. Prob. Dest: Pickled tickle. Fav. Exp: What! Fav. Occ: Writing obscenities on school desks. Pet Peeve: A Few Asinine Students Competent In Something That's Simple. Act: Student Council Rep. '67-'70; Wagar Watch Features Editor, '68-'70; Current Events Club; Model Parliament; Hockey, '67-'68, -'69, '70 . . .

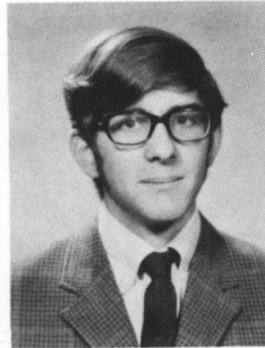

MARK TAKEFMAN

Fav. Occ: Driving Alice. Cher. Mem: Marian. Act: T.S. - Stage Crew T.T.S.

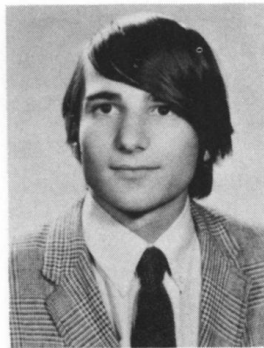

MARIAN TISSENBAUM

*Call no man foe,
 But never love a stranger.
 Build up no plan,
 nor any star pursue.
 Go forth with crowds;
 in loneliness is danger.
 Thus nothing God can send,
 And nothing God can do,
 Shall pierce your peace, my friend.*
- Benson



DONNA TAYLOR

You can't feel true happiness until you've felt true sorrow.

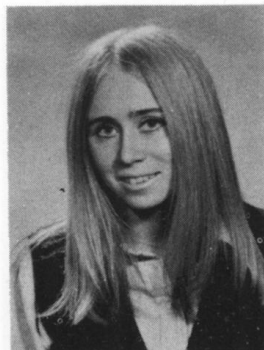

GARY TOBIN

Proto: -?! Amb: To be a success. Prob. Dest: The only garbageman driving to work in a Cadillac. Fav. Occ: Being with a certain girl. Fav. Exp: Yez-doll & pussycat. Pet Peeve: Not able to get the car. Cher. Mem: Jan. 31, 1969, and August 24-29, 1969, "Y" Country Camp. Act: Gymnastics 1965-70, Track and Field 1965.

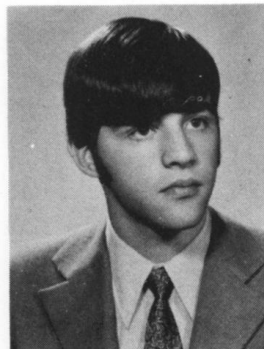

ELAINE TRACHTENBERG "Tratt"

From a tiny spark may burst a mighty flame.

Proto: Friar Tuck. Pet Peeve: Friends who don't say hello claiming they didn't see me. Amb: Gym teacher. Prob. Dest: Jogging around the block with my brother. Fav. Occ: Babbling. Cher. Mem: Summer '69, Feb. 15, 1969. Unrec. Hist: That Saturday Night.

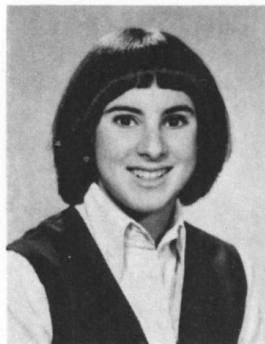

BETTY WACKS

Be Thyself

Amb: Interior decorator. Prob. Dest: To go back to Israel.

DANNY TRINDALL "Little Guy"

I'll whop a big guy everytime, long as the little guy's in the right and keeps on a comin'.

- Terry Southern

Proto: A bouncing, happy, carrot. Amb: A life-actor. Prob. Dest: Can the individual choose the moment when he dies for truth? - Parain. Shove! After all, what is life but an existence in which we must strive for all the material things one can. Free!

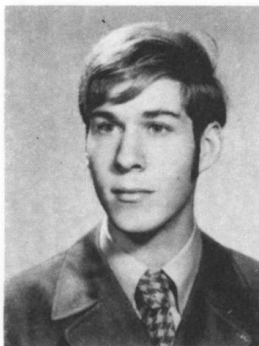

RICKY WALDMAN

For some people hard work is next to success.

To me it is next to impossible.

Proto: Herb Alpert. Amb: Manager of a ski resort in Switzerland. Prob. Dest: Busboy. Fav. Exp: In my opinion . . . Fav. Occ: Holding the door at fire drill. Pet Peeve: Practising a minor scale. Cher. Mem: Summer '69. Act: Senior Band, Ski Club, Audio Visual Crew, Prefect and Wagar Watch.

BENJAMIN TROSSMAN

If ever you need a helping hand, look at the end of your arms.

Proto: Big-Ben. Fav. Exp: How goes it? Fav. Occ: Talking about anything, anywhere, anytime, to anyone. Amb: Child psychologist. Prob. Dest: Psychoanalyzing my own children. Cher. Mem: Those Grade 8 French and Algebra marks. Act: Student Council Rep. '67-'69.

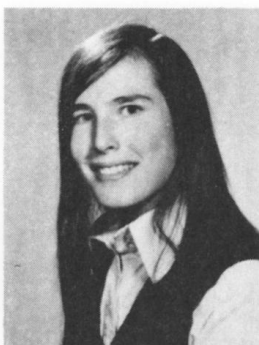
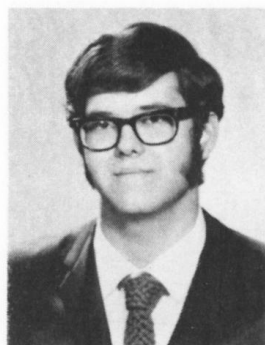

ELLEN WALFISH

He who doesn't strive to know what he shouldn't has a true gift of knowledge.

Proto: Dear Abby. Fav. Occ: Making people laugh. Fav. Exp: Possibly, possibly. Pet Peeve: Being teased about certain things. Cher. Mem: Summer '69. Amb: To be famous. Prob. Dest: Infamous. Act: Interschool Basketball and Volleyball, Prefect 68/69, Prelude, Winter Carnival.

PETER TUCKER

The more one learns, the more one realizes how little he has learnt.

Proto: Carrot-top. Amb: Marine biologist. Prob. Dest: Sunk. Fav. Exp: That reeks. Fav. Occ: Losing myself in my downstairs lab. Pet Peeve: People who don't recognize intelligence and people who are ignorant about mental retardation. Cher. Mem: Doing social work with the Y.M.H.A. this past summer. Act: Prefect, Badminton, Tennis, Bridge.

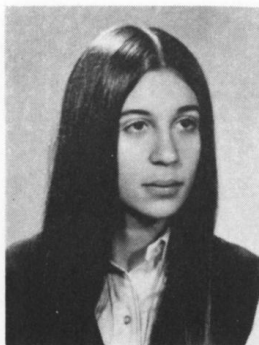
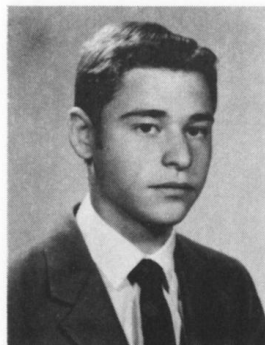

SUSAN WAXMAN

In memory of four years in Wagar High: To: S.L., A.H., H.E., & S.C:

Oh the new children can't	I am young.
Tell a foe from a friend	I will live
Quick to enchant	I am strong
And so glad to extend	I can give.
Handfuls of dawn	You the strange
To kaleidoscope men	Seed of clay
Come from beyond	Feel the change
The Great Wall of Skin	Know the Way

- Tim Buckley

SUSAN VERNER

Before you make a friend eat a bushel of salt with him.

Proto: The original me. Amb: Teacher. Prob. Dest: Being taught how to overcome the troubles of life. Fav. Exp: Oh well, what can you do! Fav. Occ: Talking on the phone. Pet Peeve: People always asking where "she" is (see M. Barrett). Cher. Mem: Jan. 4, 69. Act: Junior, Inter., and Sr. Band, Volleyball, Badminton, G.C.O.

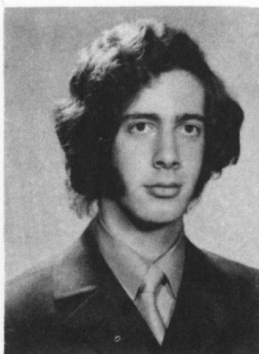

DAVID WEIGENS

When I beheld this I sighed and said within myself, "Surely man is a Broomstick!"

- Jonathan Swift, 1704

Proto: Cool jazz musician. Amb: To have amassed the world's largest ophicleide collection. Cher. Mem: Summer 1969. Act: Jazz musicians' club, Photography editor Wagar Watch 1968-1970, McGill film society representative.

JOANNE WEIGENBERG "Jo-Jo"

*From the moment of my birth
to the instant of my death,
there are patterns I must follow
just as I must breathe each breath.*

Proto: Innocence. Amb: To find myself and true happiness. Prob. Dest: Getting lost. Pet Peeve: Toes. Fav. Exp: 1. Boy am I depressed. 2. Shut-up Stroll. 3. I don't believe. Fav. Occ: Using Mr. Bell's invention. Cher. Mem: All my memories are cherished. Act: President of S.A. (see D.S.; N.S.; S.B.).



ROBERT WELIK

*and this they laughingly
have called education, for
it is no more than subversion
of thought and a repression
of individuality . . .*

*and though we allow its
perpetuation, heedless of
the minds perishing in the
system, at the cost of
authority, we have learned . . .
we have learned abstraction
from reality; oppression from
freedom; Dictatorship from
Democracy . . . the hard way.*

GERRY WEINTRAUB

*I went to school to UP my intelligence . .
yours.*

Proto: Bambi of delights. Amb: Hotel owner. Prob. Dest: Shacking with long hair weirdos who share a secret passion for carbon auto smudges. Fav. Exp: Tell God I'm busy. Fav. Occ: Sectional interpolation with Marty (see M. Boodman). Pet Peeve: Shredded wheat. Cher. Mem: Tommy Mede's Bar Mitzvah. Act: Wagar Watch, Public Speaking, Astronomy Club, Winter Carnival Committee.

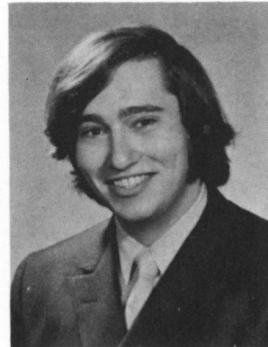

SUSAN WILANSKY

*If I am not for myself, who am I for?
If I am only for myself, what am I?
If not now, when?*

Proto: Suzi-Q. Fav. Exp: You're damn straight! Amb: To be a woman of the world. Prob. Dest: Sabra Hood. Unrec. Hist: Raid '69. Cher. Mem: Summers '68, '69, Pet Peeve: Plastic people. Act: Intramural Sports '66-'68, Extracurricular.

MARK WEIR

*Life is full of fun, happiness, and pleasure,
but right in the middle of it comes the
smiling mortician.*

Proto: Moshe Dayan. Amb: To become a successful businessman. Prob. Dest: Owning a chain of Delicatessens. Fav. Exp: I'll do it tomorrow. Fav. Occ: Converting on Jewish holidays. Pet Peeve: Arriving at cafeteria late and finding the only seat left is one beside a fat kid who likes to talk to his friend at the end of the table with his mouth full of chopped liver. Cher. Mem: Summer at a certain park waiting for things to happen.

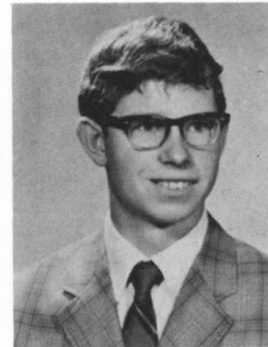

SUSAN WINIKOFF "Thuthie"

*I see my life come shining
From the west down to the east
Any day now, any day now
I shall be released.*

Proto: The other woman. Amb: Model. Prob. Dest: Model T. Fav. Exp: Yea? Boo! Fav. Occ: Answering the phone . . . Pet Peeve: But not at 2 a.m.! Cher. Mem: Sitting on the docks of the bays. Unrec. Hist: Summer 1969.

BRIAN WEITZMAN

*The faster you go down, the harder
it is to stop; skiing that is.*

Proto: Easy to be hard. Amb: Orthodontist. Prob. Dest: Building railway tracks. Fav. Exp: Oh no! Not the Cloch again! Fav. Occ: Skiing and playing Hearts. Pet Peeve: Wiping out. Cher. Mem: Christmas '68. Act: Bantam Soccer '68; Bantam Hockey '68-'69; Junior Football '69; Junior Hockey '69.

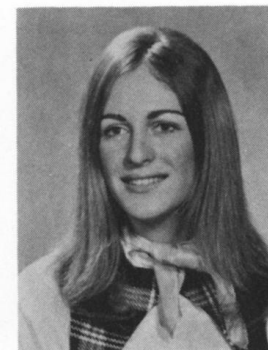
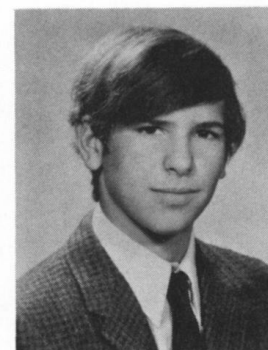

MARGARET WITKOWSKI

*Some are born great, some achieve
greatness, and some have greatness thrust
upon them.*

Proto: Frustrated creature. Amb: Stewardess. Prob. Dest: No where. Fav. Exp: If you don't like it, you know what you could do! Pet Peeve: People who contradict me. Cher. Mem: The evening I was crowned Miss Cote St. Luc. Act: Basketball, Badminton, Volleyball '66-'67, Interclass sports.

MYRON WELIK

*The female sex isn't so great, but it's
the best other sex we have.*

Proto: The ideal waiter. Amb: Psychologist. Prob. Dest: Lyin down on the job. Fav. Occ: 1. Take it easy. 2. You . . . ! Fav. Occ: Being close to a certain girl. Pet Peeve: Girls who crack their gum and smoke Lark cigarettes. Cher. Mem: Eating French Fries at 4 A.M. Act: Bantam basketball '67, Wagar Watch.

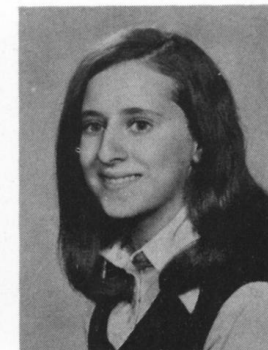
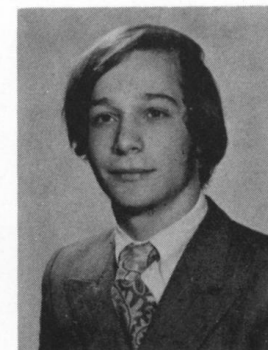

CAROL WOLKOVE

*For it is still my care to make my life not
by my words illustrious, but by my deeds.*

Proto: Unclassified. Amb: To understand myself. Prob. Dest: To be misunderstood. Fav. Exp: It takes all kinds. Fav. Occ: Leaving things for the last minute. Pet Peeve: Consistant pessimists. Cher. Mem: Summers in the country.

DON WOTICKY

*How happy is he born and taught
That serveth not another's will;
Whose armour is his honest thought,
And simple truth his utmost skill.*
Proto: Maverick. Amb: To live a happy life.
Prob. Dest: To live a happy life. Pet Peeve:
Irrational and thoughtless people. Act: Music-
lover extraordinaire, Bridge Player, not so ex-
traordinaire.

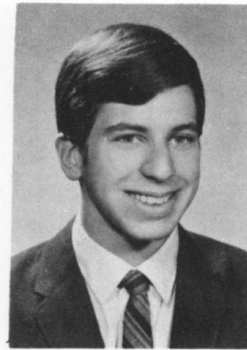
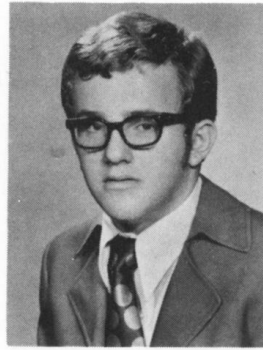

JACK YEAGER

Proto: Smiling Jack. Amb: Science professor.
Prob. Dest: Radio op. on a banana boat. Fav.
Exp: CQ. Fav. Occ: Hemming. Pet Peeve: Hay
- fever. Cher. Mem: British Brids '69. Act: Chess
- team, President Radio Club, '68-'69, '69-'70.

ALAN YANOFSKY "Frouln"

*Fly Trans-Love Airways - get you there
on time;
Fly Jefferson Airplane - get you there
on time.*
Proto: Cool jazz bassist. Amb: To combine
the musicianmanship of Jack Casady and Mike
Heron. Prob. Dest: The Incredible Stringed
Airplane. Cher. Mem: Summer '69. Unrec.
Hist: Siamese twin in a sheet with one DAC. Pet
Peeve: Alfalfa. Act: Jazz Musician's Club.

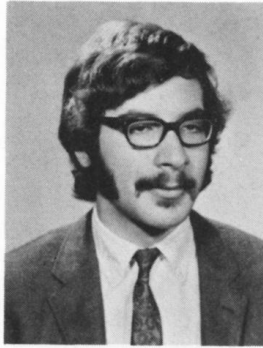

EDWARD YOUNG

*When this you see, remember me
and bear in your mind
Let all the world say what they may,
Speak of me as you find.*
- Brian Jones (1943-1969)
Proto: A good Jewish boy. Amb: To become a
good Jewish boy like my brother (see L.
Young). Prob. Dest: Becoming an Atheist. Fav.
Exp: Oy Vey! Fav. Occ: B'nai Brith; USY. Pet
Peeve: Having to go to Synagogue on Sat. morn-
ings. Cher. Mem: My Bar-Mitzvah. Unrec. Hist:
The day I went to school on a Jewish holiday.
Act: Soccer, Basketball.

ARONA YAPHE

*And let your best be for your friend.
If he must know the ebb of your tide, let
him know its flood also.
For what is your friend that you seek
him with hours to kill?
Seek him always with hours to live.
For it is his to fill your need, but not
your emptiness.
For in the dew of little things the heart
finds its morning and is refreshed.*
- Kahlil Gibran

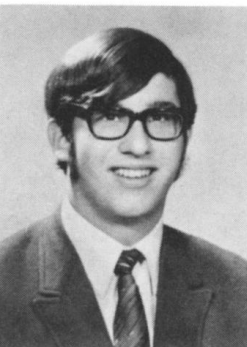
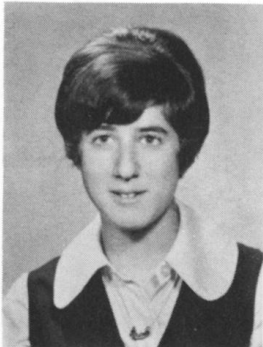

LAWRENCE YOUNG "Lawreye"

*The birds and the bees follow
me and take notes.*
Proto: My brother (see Edw. Young). Amb:
P.H.D. in Astrophysics. Prob. Dest: Getting
high at the dines in St. Adolphe. Fav. Occ:
Hearing Big 'AL' yell at me when I run sprints
at football practice. Fav. Exp: Stukufu teen-
portos osthleles vronda (see D. Aronovitch).
Pet Peeve: "Um sorry, Lawreye, but you have
extra humwork." Cher. Mem: 1. The first time
I . . . 2. Cindy's Sweet Sixteen. 3. Cote St. Luc
Astros. Act: Junior Football '69-'70, Intramur-
al Sports.

ANNALEE YASSI

*This world is so empty if I think only of
myself but I know someone who feels with
me, who I can help, and who, though per-
haps distant, is close to me in spirit, life
could be a garden of happiness. And since
I expect to pass through this world but
once, any good that I could do, or any
kindness that I can show to my fellow
human beings, let me do it now. Let me
not neglect it for I shall not pass this
way again.*
Amb: Happiness. Prob. Dest: Ticky-tacky. Pet
Peeve: Social injustice. Fav. Occ: Experiencing
life. Act: Sports, Drama, Prelude.

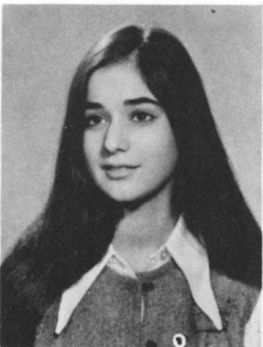

GEORGE ZADEK

*Every man is a volume if you know
how to read him.*
Proto: Charlie Mermelstein. Amb: Architect.
Prob. Dest: Designing new barns for Wagar. Fav.
Occ: Hitching home from B-L C. Pet Peeve:
Girls from Cote St. Luc. Cher. Mem: Summer
'69. Fav. Exp: Ya dumb-dumb. Act: Head of
Projection Crew.

EVAN YATES

*Hugging the wrong curves can cause
an accident if you're not careful.*
Proto: "Pink" Panther. Amb: To own my own
restaurant. Prob. Dest: Helping Philip in Baron
de Boeuf (see P.P.). Fav. Occ: Heart hustler.
Fav. Exp: Guess what guys, I got caught again!
Pet Peeve: Drinks that don't mix with aspirin.
Cher. Mem: February 15, '69. Unrec. Hist:
That week in September.

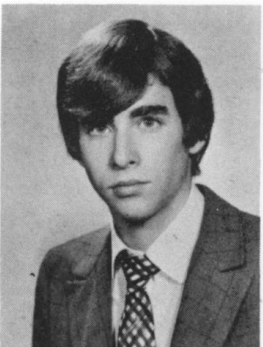

ESTHER ZELIGMAN

A time to love, a time to die.
Proto: Muggzy. Amb: Social Worker. Prob.
Dest: Social ring with fellow workers. Fav.
Occ: Talking on the phone. Fav. Exp: 1. Are
you kidding? 2. But lambchops! Pet Peeve: Be-
ing called "lambchops". Cher. Mem: March 1,
1969, May 18, 1969.

DORIS ZICHERMAN

*The truth must dazzle gradually
Or every man be blind.*

Proto: Howard Roark. Amb: Architect. Fav. Occ: Taking long walks. Fav. Exp: 1. Do you want to go for a walk, Elaine? (see E.L.) 2. Our class is this way, so let's go that way. Pet Peeve: People who don't know who Howard Roark is. Cher. Mem: The day I left school at 3:05. Act: Orchestra '67-'69, Gymnastics, Prefect '68-'70, Secretary of Red Cross, Prelude Layout Editor, Astronomy Club.

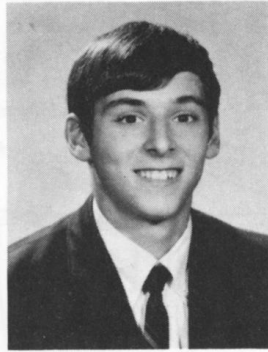
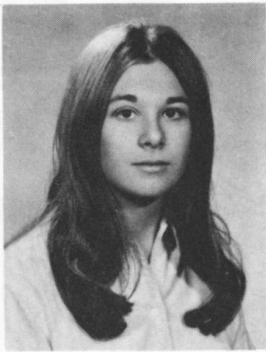

JOEY ZUCKER

Don't explain; your friends don't need it and your enemies won't believe it.
Amb: First-class engineer. Prob. Dest: 2nd class engineer (sanitary). Fav. Exp: If at first you don't succeed, try and try again. Fav. Occ: Cleaning a mess. Pet Peeve: People who tell me that I remind them of someone. Cher. Mem: Scoring my first 2 points in my very first basketball game. Act: Basketball, Soccer, Badminton, Track and Field, Red Cross Rep.

SHELLIE ZIKMAN

Big brothers are the crabgrass in the lawn of life.

Proto: Contac C Girl (cold diggers '69). Amb: To be healthy. Prob. Dest: To catch a cold. Fav. Occ: Eating chocolate mocha cake (see R. Dobsinsky). Fav. Exp: 1. I'm tired. 2. Get the phone, if it's for me, I'm not home. Pet Peeve: People who call me Sheldon. Unrec. Hist: Those long summer days and nights away from home.

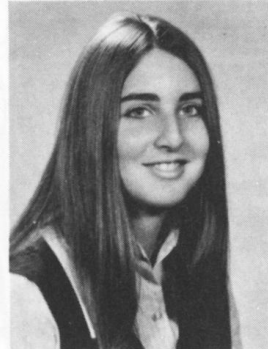

PAMELA ZUCKERNICK

Life's a magazine.
Amb: Archeologist. Prob. Dest: Mummy. Pet Peeve: The 7:30 Blues. Fav. Exp: 1. Are you Jewish? (See A. Shwed). 2. I don't believe! Unrec. Hist: Kicking the cop in the shins. Cher. Mem: Aug. 11, 1969.

JOHNNY ZIMMERMAN

A round man cannot be expected to fit a square hole right away. He must have time to modify his shape.

Proto: Frito-Bandito. Amb: Pharmacist. Prob. Dest: Pharmassistant. Fav. Occ: 1. Milking cows. 2. Caldwell for lunch bunch. Fav. Exp: Some tough cookie. Pet Peeve: Cows.

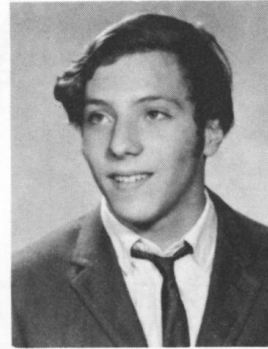
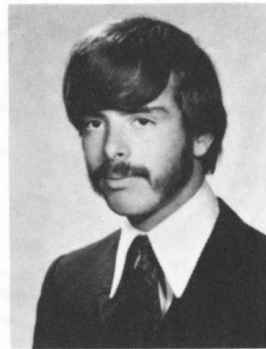

FRED ZWECKER

Know thyself
Proto: Nevele Pride. Amb: To travel. Prob. Dest: God only knows. Fav. Exp: My word! !! Fav. Occ: Trying to win on Friday night. Cher. Mem: Summer '69.

GAYE ZUBATOFF

The race is not to him that's got the longest legs; nor the battle to those people that shoot the longest gun.

Proto: Gaychee. Pet Peeve: Camel bites and my downstairs neighbours. Fav. Occ: Walking. Fav. Exp: Ma, what's for supper? Cher. Mem: Summer '69. Unrec. Hist: Getting strangled by a pear tree. Act: Basketball, Volleyball, Winter Carnival Committee.



Also Graduating:

Aintabi, Saad
Axelrod, James
Barbarik, Stephen
Berke, Gordon
Biber, Betty
Bobb, Steevn
Boyaner, Josh
Crawford, Earl
Finnemore, Harry
Fish, Michael
Gantz, David
Garber, Peter
Gollob, Norman

Lang, Harvey
Levine, Howard
Lighter, Lenny
Peterson, Norman
Rauch, Harold
Richman, Michele
Segal, Eugene
Segal, Stephen
Sirzuk, Marilyn
Smolar, Howard
Stein, Gail
Steinberger, Leopold
Zerbisias, George

In Memorium

Joel Birenbaum
Naomi Holtzman
Anna Spigelman

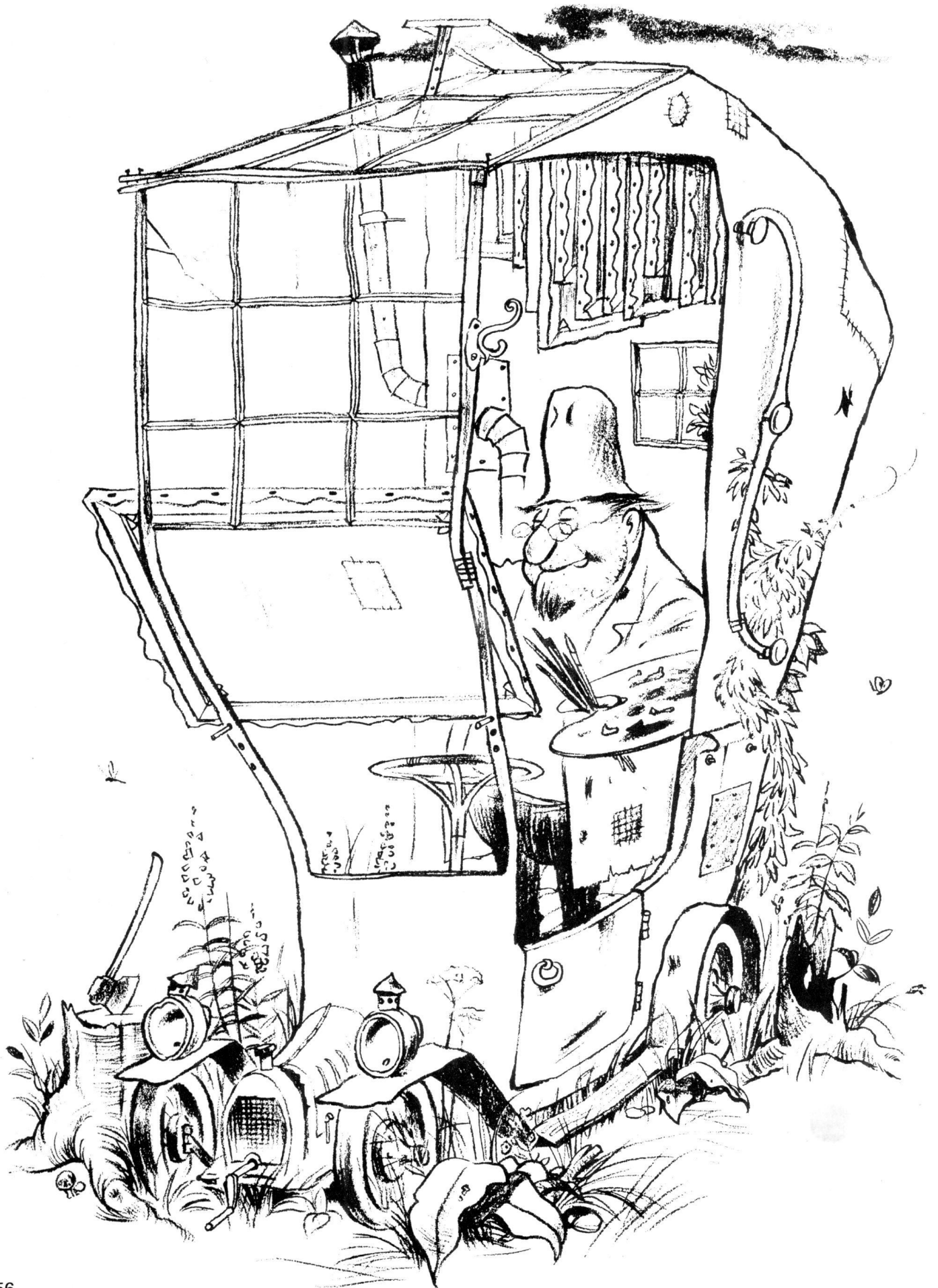

CREATIVITY

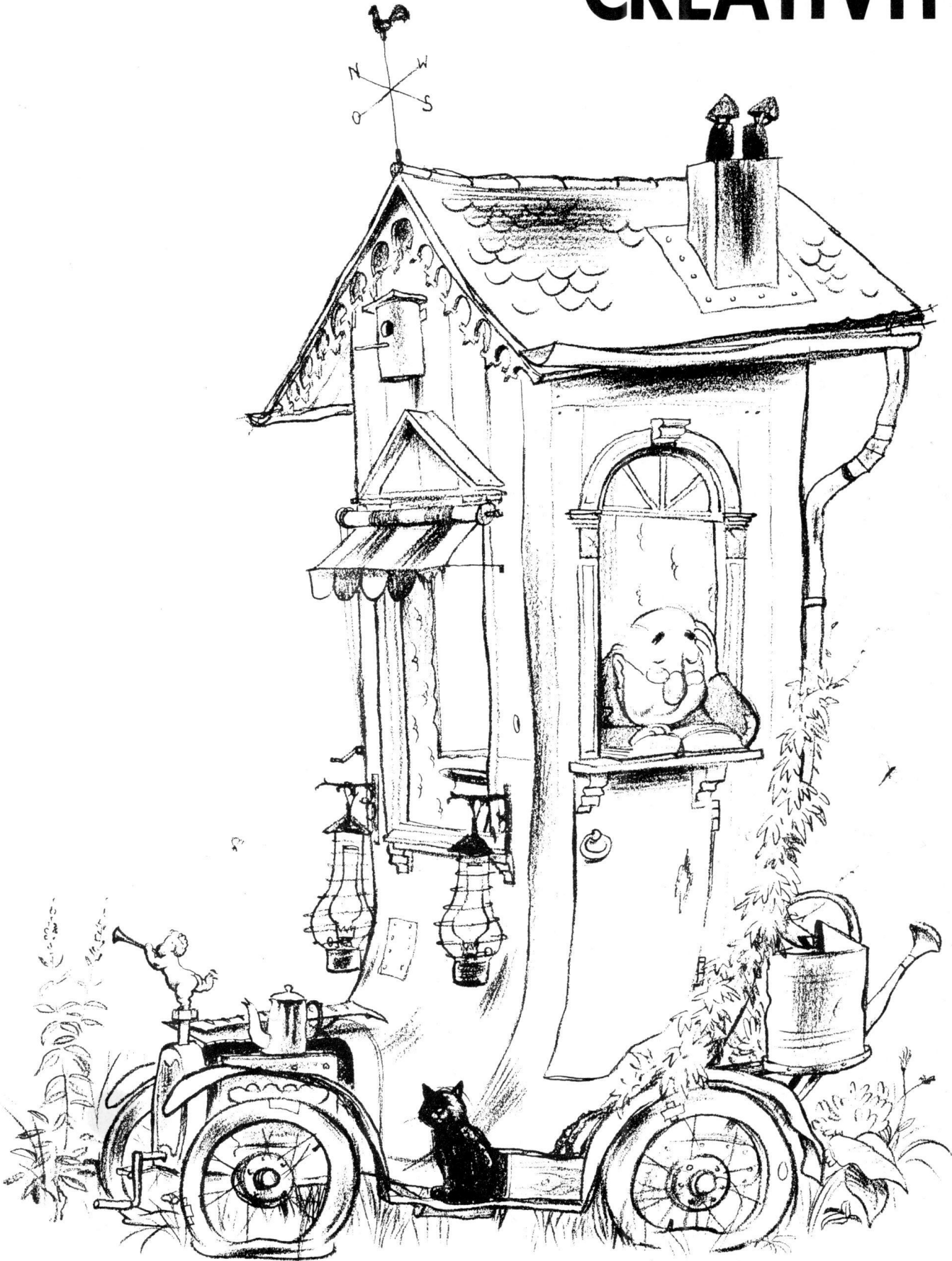



LTALK

hello

idonthaveverylongtotalktoyou

ionlyhaveasecondtotalktoyou

soicalled

icalledtosaythatiloveyou

okay

okaygoodbye

CRISPY CRITTERS

And so he walked,
Upon the crust of day,
With a pallid frown
Carved upon his face.
At a time when all is pleasant and gay:
When the salad of life mushrooms
in a symphony of moods.
And when the seeds of the newborn,
are kindled.
By the euphoric blaze of morn.
But for him it is only a passing storm,
And his frown remains unchanged.
And he goes within the rapid halls of Caly,
To seek shade from the sun's glaring gaze.
His mind embellished
By the plastic definitions
And chalk symbols
Tattooed upon his brain
By yet another.
Who duplicated a print
from yet another.
Who forged it
from yet another. (etc., etc.)



A mere reflection deprived of form.
That dub the stained glass windows
To conceal dungeons of insanity.
Camouflaged by the quicksand of dreams
Encompassed by hostility
A personified reflection
Of his own being
He weaves his road
In a rigid line
To the esteemed goals
Of his shallow mind
Which freezes to a mold of stone
With razor sharp edges.
And thoughts of passion
That venture through,
Are ripped and threaded
Through and through.

He shouts his challenging cries.
That taunts the wind ablaze,
And ignites the maddening storm,
Which vibrate beneath the chasms of his brain.
And a sea of hate explodes,
And wildly flows,
Polluting every pore and every vein
Within his festering frame.

Upon the billowing waves of life
He tries to swim.
Against the pulsing current
He draws the sword
and slashes in a frenzy of hate and scorn.
But the tide swells in a flaming rage.
And insanity's flash
Renders him to the depths
Of mud and ash.

He lies naked
Upon the forlorned seashore
Paralyzed upon the sand
An Orphan of life
A prey of time
Cloaked within the shadows of sterility
Majestically ruled in stagnant tranquility.

Then darkness stampedes
Bringing desolate night
The changing fold
Draws near.

Then the cycle of life, unveils itself.
to the lust embers
still fighting for existence
For tomorrow's dawn,
shall purge the darkness
and display its brand new day.
a destiny perceived in the eternity of life.

Ah, but night time is a time for rest.
Is it not?
The last spark of life,
roars up in flame
and comes tumbling down
all in vain.

THE GOOD GUY

Feeling strapped-down,
Cut-out,
Hemmed-in,
He sighs,
And sighs again,
He follows yet
The other ants
Like him.
He is the "good" guy
The teacher's pet
The one with the security blanket.

He is the one who's never lived
The one who only was
He could have been,
He could have tried
But he never cried
He is; (He thinks he is)
So now he'll never be.

-Michael Sebag
Level 11

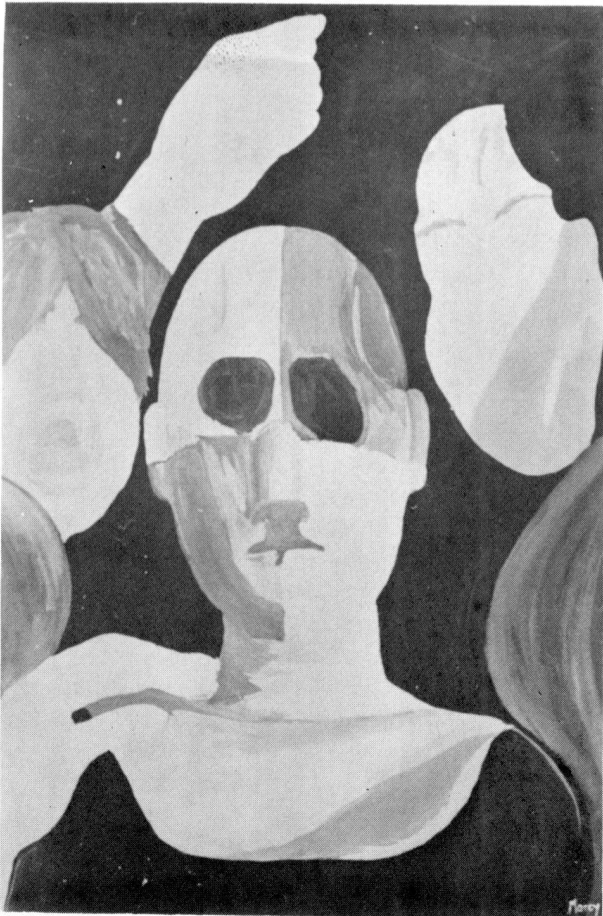

THE MAN

The Man spoke
In his GREAT WHITE HOUSE
Softly gesturing with
His red hands,
blood red. . .

a bottle spilt,
labelled Waterman's (red)
the stuff he signs
his name with,
and as it oozed out of
the bottle,
like life from a
fragile cage,
it dripped,
dripped red,
on the white carpet,
labelled PURE VIRGIN WOOL,
MADE FROM SHEEP,
led too calmly to their
slaughter,
it dripped,
blood red.

and as he spoke,
it dripped,
and as his audience
warned,
he lied, not caring, not noticing,
and rambled on in
his monologue,
as it dripped,
as they died,
like grains of sand on an ancient
clock,
running out
of time,
like

The Man

was . . .

- George Burger
Level 3

and the child emerged into the burning waters
and cleansed his soul in the mud
and he closed his eyes

and the world was gone
and he heard a flute that wasn't there
and he tasted the love that did not exist

And he drowned in the ice of the fire.

-CAROL ALBERT

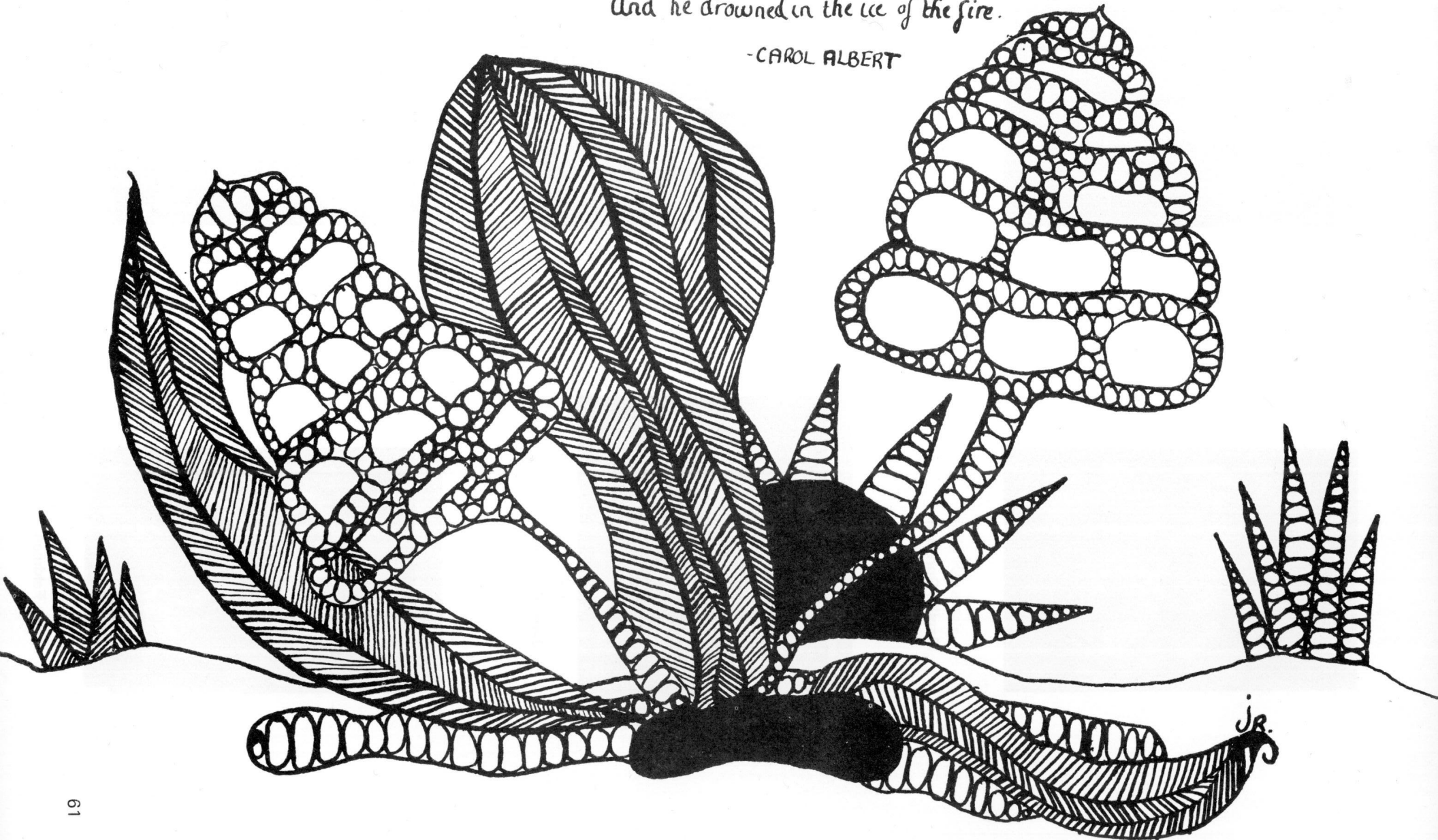

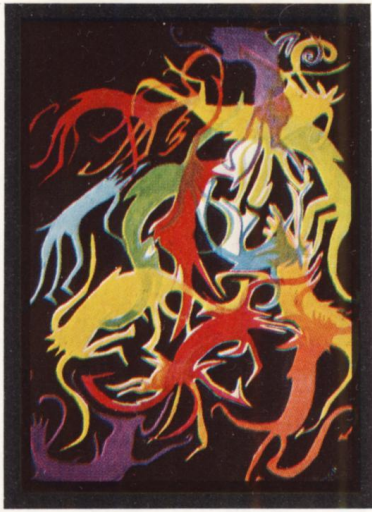

Monika Dorfman

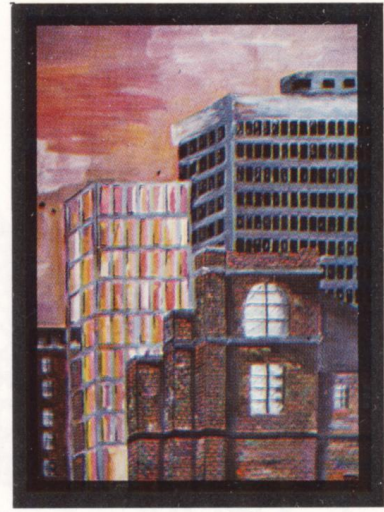

Judi Gabor



Janet Perlman

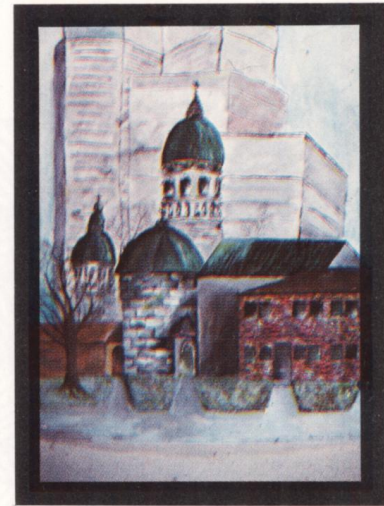

Pat Swalsky



Perle Feldman

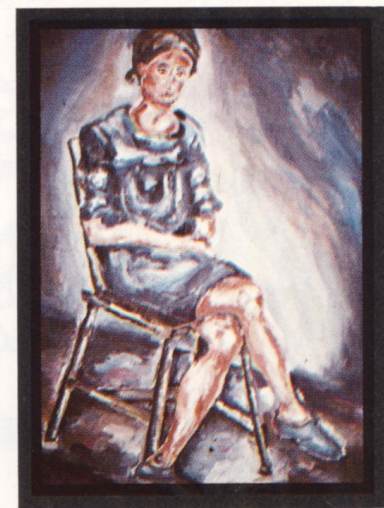

Wendy Rosenthal



Monika Dorfman



Ingrid Rozentals

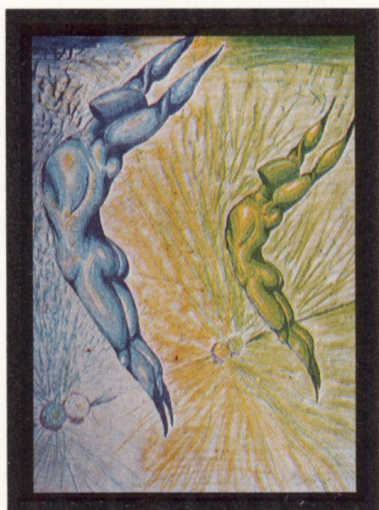

Susan Marczak



Janet Dollin

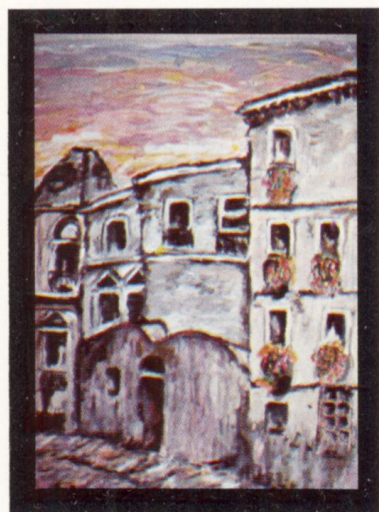

Sybil Goldstein



Steevn Bobb

When my head will not hurt

Someone hit me on the head the other day
When i awoke i was sitting on a strange place
and i looked up
and smiled at your Face so near
you smiled back
and i saw reflections of me in you of us in both of our eyes

i looked at the big yellow smile up in the sky
but like jimihendrix on the wall its smile
turns around sometimes
i bathe my head in soft silly water
and softly murmur to me and you

my eyes still hurt sometimes
where they hit me and i know that the hurt was put in well
still

i feel your hand on my knee
and a faraway place called nowhere
in your head and mine

i sit still and hear through the words
i am happy that you are here
i am even happy for you now
when you are away
i was away too at one time
now we both know away

i will wake up tomorrow again
and see
old sun-face and your beauty beside me
and then i will smile again
we will smile
together

INTO CEREAL BOXES

I heard him say
god's justice is in a net. wt. tin
little fruits like bunions
masticated by union farmers
squeezly bottled tubed
or canned or
chipped into cereal boxes
their measure
reckoned by flat old women
parish secretaries
who clink their metal rosaries:
two for twenty nine.
he said last year's
leftovers are still
in the
bedpan
no they're finally jarred
I said

-Michèle Richman
Level IV

MOD

from the pickled highschool minds
draws the unconventional masses
the troubled foreheads
stale in their opiate dreams
the crotched fingers
on a golden flagstaff that say
peace brother
of course the ungroomed brother
and not his untimely father
who died by his clocks

-Michèle Richman
Level IV

THE WAGER
or
WHAT IF I FOUGHT POLLUTION, AND NOBODY CAME

Ottawa, Feb. 14: A lone youth, aged seventeen, paraded for nine hours yesterday in front of the Parliament Buildings, to protest pollution in Canada. Dressed in . . .

* * *

. . . Sure is cold! I should have come better prepared. No matter. I'll stick it out to the end, or Hershey will never let me live it down. Damn, I should have picked a milder day. How long do I have to go? Let's see, it's 9:30 now. I will be demonstrating until 6:00, that means another eight and one half hours!

. . . Time to switch signs. How about this one - "Canada, you have bad breath!" God knows, I need a little humour to cheer me up, no matter how poor it is. Think I'll put on the gas mask now. It will keep my face warm, in any case. Wow, sure is hard to breathe in here! I'll get used to it.

. . . Seems to be a little bit of a crowd gathering. Don't get nervous, Phil. They'll stop staring soon enough. Ignore them. Hey! I'm making that little baby cry. Sorry. Ouch! Kid, would you mind not kicking me? Ouch! Take it easy, Phil. No violence, remember. Looks as if I'll be running, instead of marching back and forth!

. . . Three o'clock! Sure took long enough! Oh, my aching feet. I'm starving! This cold is pure torture! Will you stop complaining, Phil! Remember, it was your own idea. Back and forth, back and forth. I must have marched

twenty miles already. Funny how I've gotten used to those curiosity seekers. At this stage, I really couldn't care about anything! What am I doing here, anyhow? Oh, that's right, I was determined to do something about the death I was inhaling in Montreal, instead of uselessly talking on and on. Is somebody paying attention, in there? They'd better, because I'm not doing this for nothing! Hell, I can hardly think anymore! ! What is happening to me? My body doesn't seem to be a part of me! ! My legs keep on walking, walking, walking.

. . . Focus, Phil, focus! It looks like . . . like . . . ten minutes to go! ! ! Hang in there, Phil, hang in there!

* * *

. . . The youth collapsed as the watchtower struck six, and was immediately brought to the hospital, where his condition is reported as satisfactory. Reacting to the protest, the Honourable Paul C. Martin, speaking on behalf of the Prime Minister, said, "Owing to the lad's courageous protest, it is conceivable that, heretofore, in the realm of public affairs, and in keeping with our government's policy, the possibility will exist that, even to the extent of yellowing the clapboard and furnishing firewood for the abomination of exterior reticulum, a commission will be set up to study the possibility of forming a study group which would look into the initiation of a royal commission to study the matter."

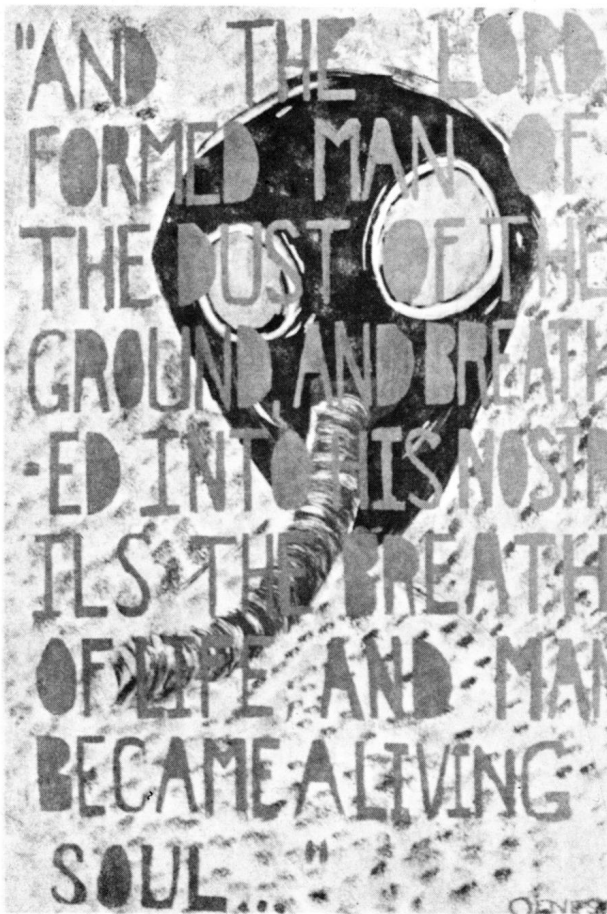

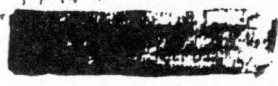
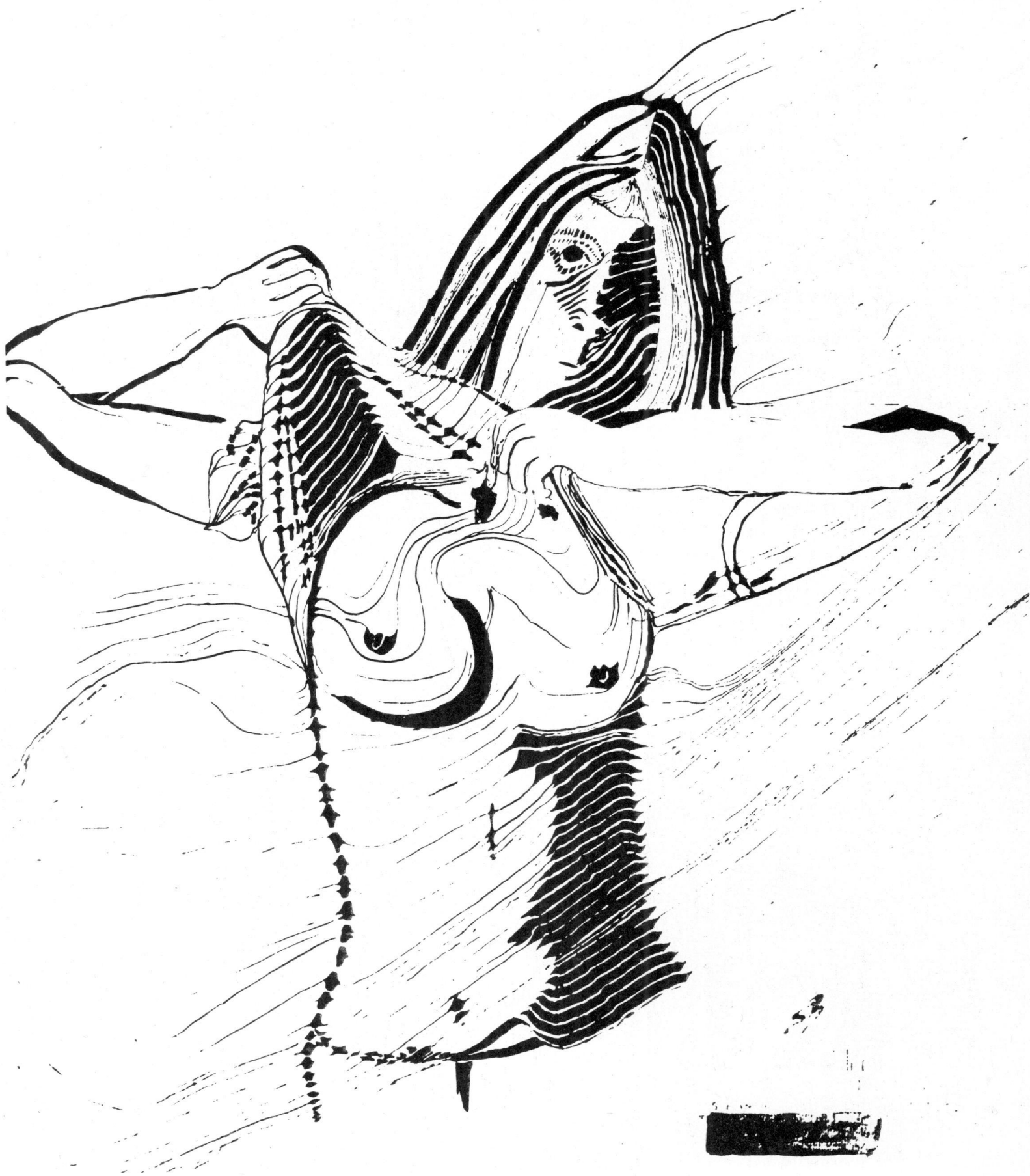

it was one of those strange days and i really couldn't understand it. i knew i was there and so did everyone else but i wasn't quite sure where they were. i couldn't quite feel them but somehow i sensed that they were there, the walls were, but the people were part of them. i let go and went.

REVELATIONS VI

so the world slapped
your
face and
you feel like
crying but
the sun
is
shining on
everyone else so
you toss your head and
dive
back into
the
polluted
water.

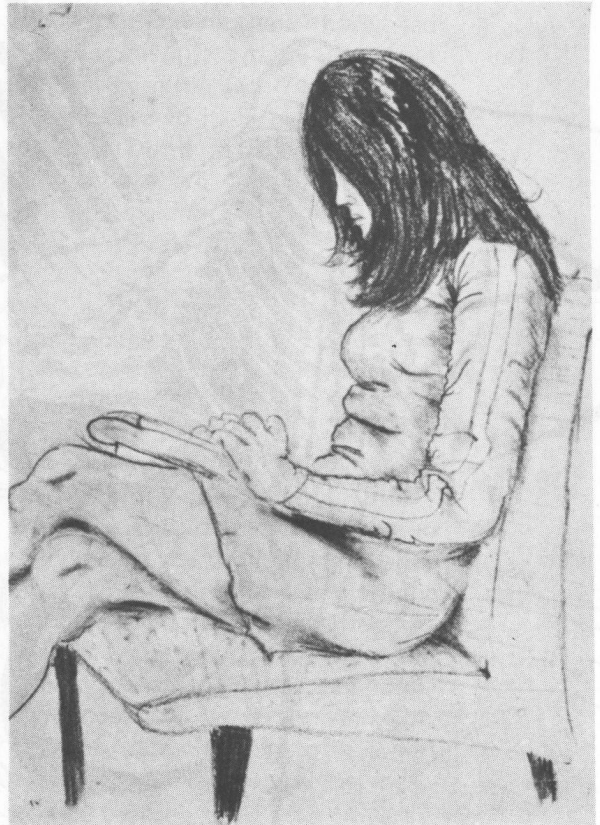

the god smiled and
i simpered. he lowered
his voice and i my
lashes. i thought i
saw you but i guess
i never really did.

-Jr.



SONG ON THE WIND

Lost in a world of images
She wanders without a whim
Searching for truth in wordliness
Simple yet lithe of limb.

She holds in her hand a sceptre
With tones of greens and blues
Her hair is the breeze on waves of wind
And thoughts the mind construes.

On her lips are the songs of the meadow
Cascading like water from the fall
Her eyes shine - - aethereal beauty
Trees sway at her beck and call.

But yet she keeps on seeking
For a peace which no one has found
And worlds go on around her
Perched atop the mound.

For ornament of childish dreamworlds
Still she roams afar
Alone on a gondola made of glass
Her dreams not will, but are.

Lost in a world of images
She wanders without a whim
Searching for truth in worldliness
Simple yet lithe of limb.

Judy Rudakoff

In the distance the sun is shining.
Its beauty is overpowering
And I feel safe.
All is warm and I begin to
Unbutton my shirt.
My nerves relax; a smile lights up my face.
I raise my hands above my head
Trying to get closer to this god
When suddenly a cloud obstructs the serenity.
I am knocked down
And fumble on the ground
I grope in the darkness
But I cannot find the light.
My happiness is gone
And in its place I find an emptiness
Void of feeling,
I bury my head
In my arms
And shake

- Cheryl Cramer
Level IV

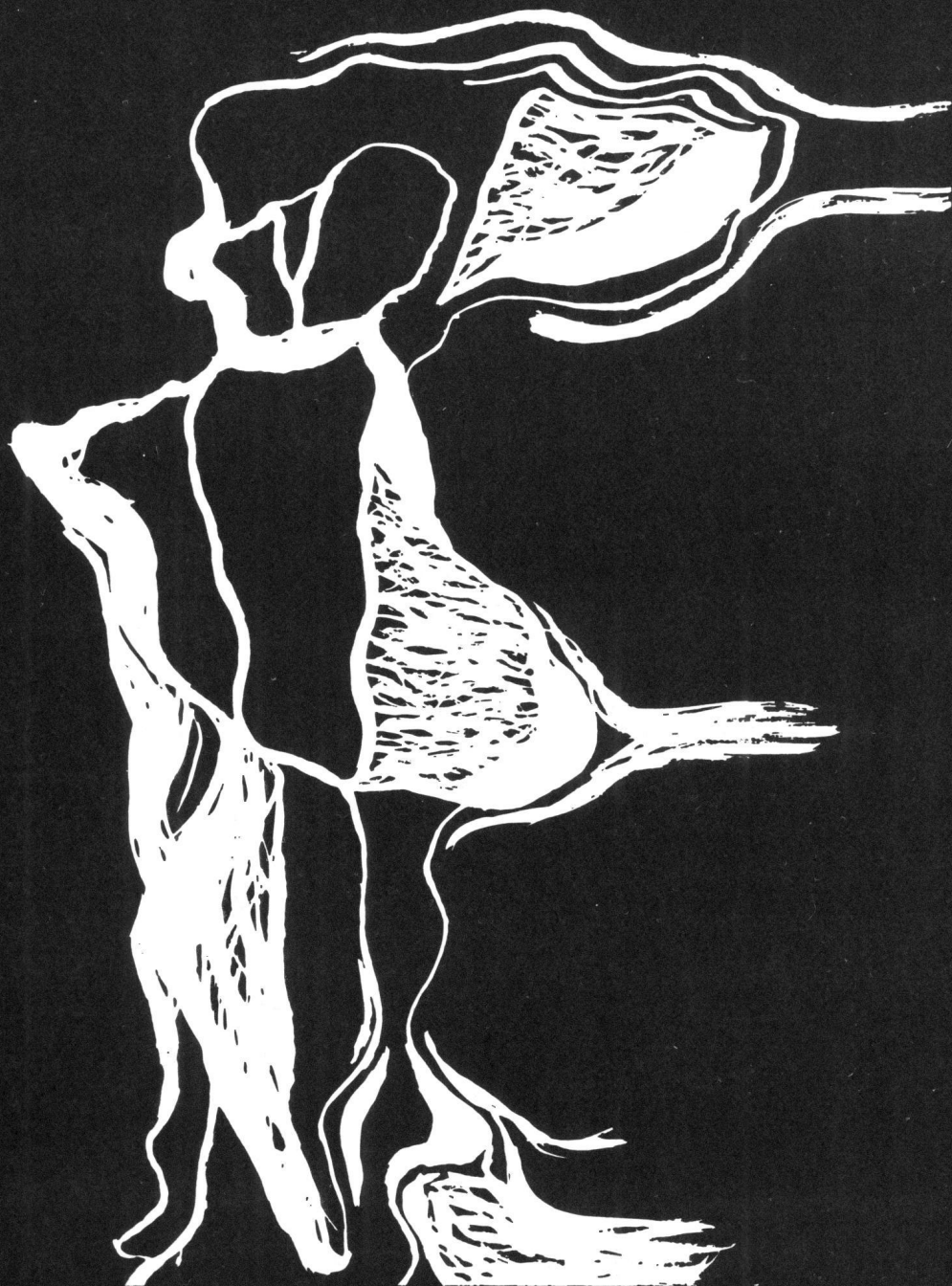

DECEMBER FIFTEENTH

To sense

Three plus five

small segment

my iron

Bubbly bubbly

uncombed hair

daze

Fifteen dollars

Unwordable anagram

I'm interested, really

heavy

tummyache

bang-bang

Violin

happiness

Inter Algebra

hark

Two hours -- killed

floored test

well; excellent?

ohmygod!

faded jeans

me!?

burnt out

do-it!

To be

-Robert Baker
Level IV

By Kurech



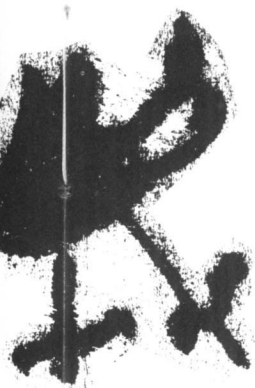

Children play
and sing
and
roll
down
hills
and
pick flowers
children run
wild, free
unaware of
life ahead
children live
for themselves
for today
children play
and sing
and run
and laugh
and love

we can all be children

- Celia Harte
Level IV



The soldier's outpost hours lingered on,
In the rain.
At home, intellectual atrosity battled with itself,
hard.
And Michael, only in the dream,
Had insight on it all.

- Lawrence Pinsky
Level IV

When you become disillusioned it doesn't happen slowly or gradually. One day, you see your god on his pedestal, and you suddenly realize how mundane he's become - - Or how his witticisms seem to fall flat - - Or how his ideas, his dreams, become vague and meaningless. When you feel like running away, from no one in particular, but just to get away. When you feel like cursing, or screaming, or crying everytime he does some little irritating thing, that you used to think was so cute. When you see your pride lying on the floor in a thousand pieces with a light playing on them, practically mocking them. When your places become those places, and our song becomes that song.

You can't really pinpoint it, but one day, he just looks kind of shoddy, and his grin strikes you as being foolish, his manner ingratiating. You find him staring at you and remember laughingly how you used to bathe him in those sickeningly long liquid looks. You think back to the scheming manoeuvres: how you used to sit next to him in class, or how you used to plan what you were going to

say, and how you used to hope he'd answer the right thing. Then you remember how it was in the beginning, when everything was right, and flowers were the "in" thing, and "hippie" was on everyone's lips, and "life was beautiful". And you don't feel cynical or broken up, you just feel sort of numb and empty as if something's missing. Then you console yourself into actually half-believing the rubbish you've manufactured, and then you realize you're alone, and you can't fix it.

Then it's kind of funny, when after you've sworn off this type of thing completely and you've dramatically "thrown away the key to your heart", and you've resigned yourself to a dull useful existence, your eye falls on something you like, and the cycle starts revolving again.

And in the blink of an eye, you're back on the merry-go-round and you're spinning even faster than before, and the birds eat up the trail of crumbs you left behind you.

THE where will it all END

- Jr.



I am capable of becoming - all that there is left
For I have lived a thousand deaths
Yet the hot breath still trembles on my lower lip
if somewhat dried

Brian Stein
Level 11

By Karen

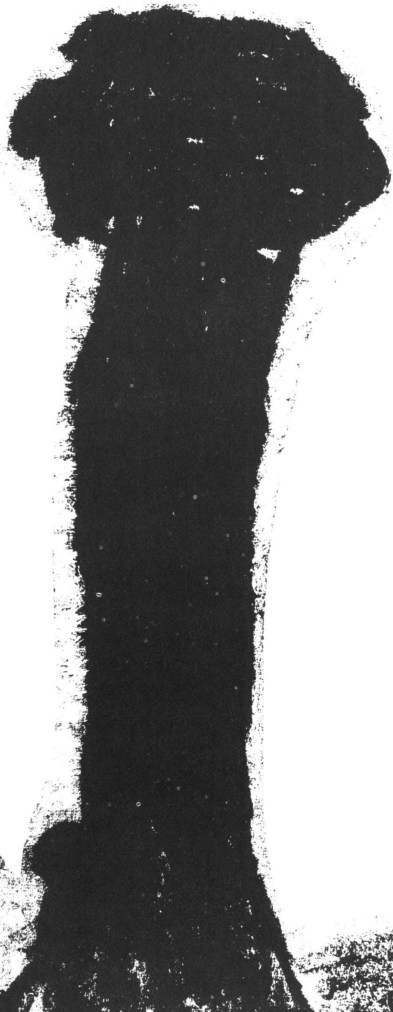

Children play
and sing
and
roll
down
hills
and
pick flowers
children run
wild, free
unaware of
life ahead
children live
for themselves
for today
children play
and sing
and run
and laugh
and love

we can all be children

- Celia Harte
Level IV

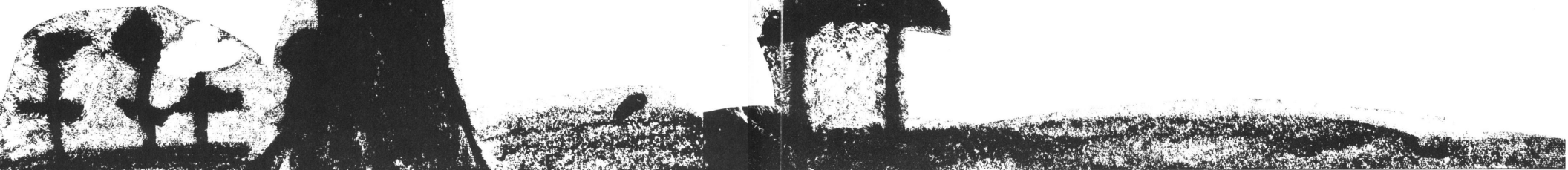

ACTIVITIES



STUDENTS' COUNCIL EXECUTIVE



Erik Manolson

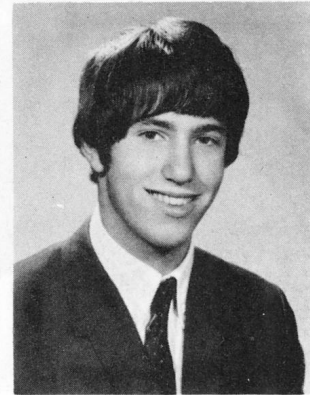

Mike Walvis



President

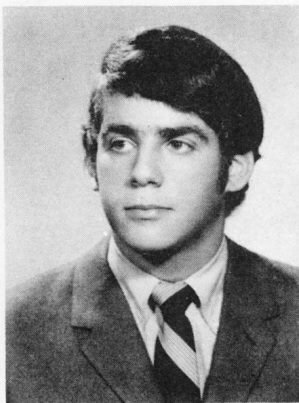

Peter Metzger

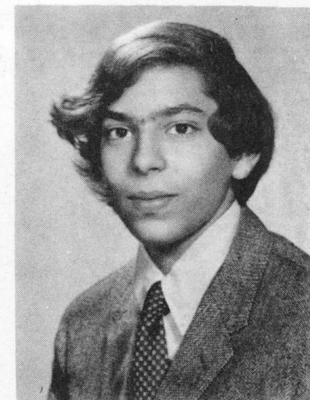

Steven Kesler

STUDENTS' COUNCIL



LONG-HAIRED
HIPPIE FREAK!

OUR ENEMY!!

TO US
THEY WERE
INNERS!

SPORTS

PEACE: BIAFRA! DAY?

anley Burke, ex-newscaster and prim
Biafra day, "on November 27, we
anada to mourn the tragedy of
direct and positive
r 27th will seek to
ose involved fr
tain, Fra

horror
hute Conference

nd the kids: students, pupils, etc.)
and casually ask and consider
ns. So... OK. The guy even

2... WAG

... One
... offered, h
... according to th
... wait forever.
... And so I said to myself,
... look, this is a bad scene and
... no one cares if you're all
... up. They won't change
... anything to suit your life,
... your future. No, they just

each player for Wagars's se
ior team has spent as a b
ketball player for this sc
it would not amount to
much. This regrettable
tion arose from a num
reasons; eg lack of t
try out for
athlet
all
said to myself, "Why will
se having taught
level. Mr. Chapurn,
the very fine players of last
ing policy with the exodus of
to start a complete rebuild-
Wagar will find it necessary
level it can only be said that
Starting from the bantam
not bad at all.

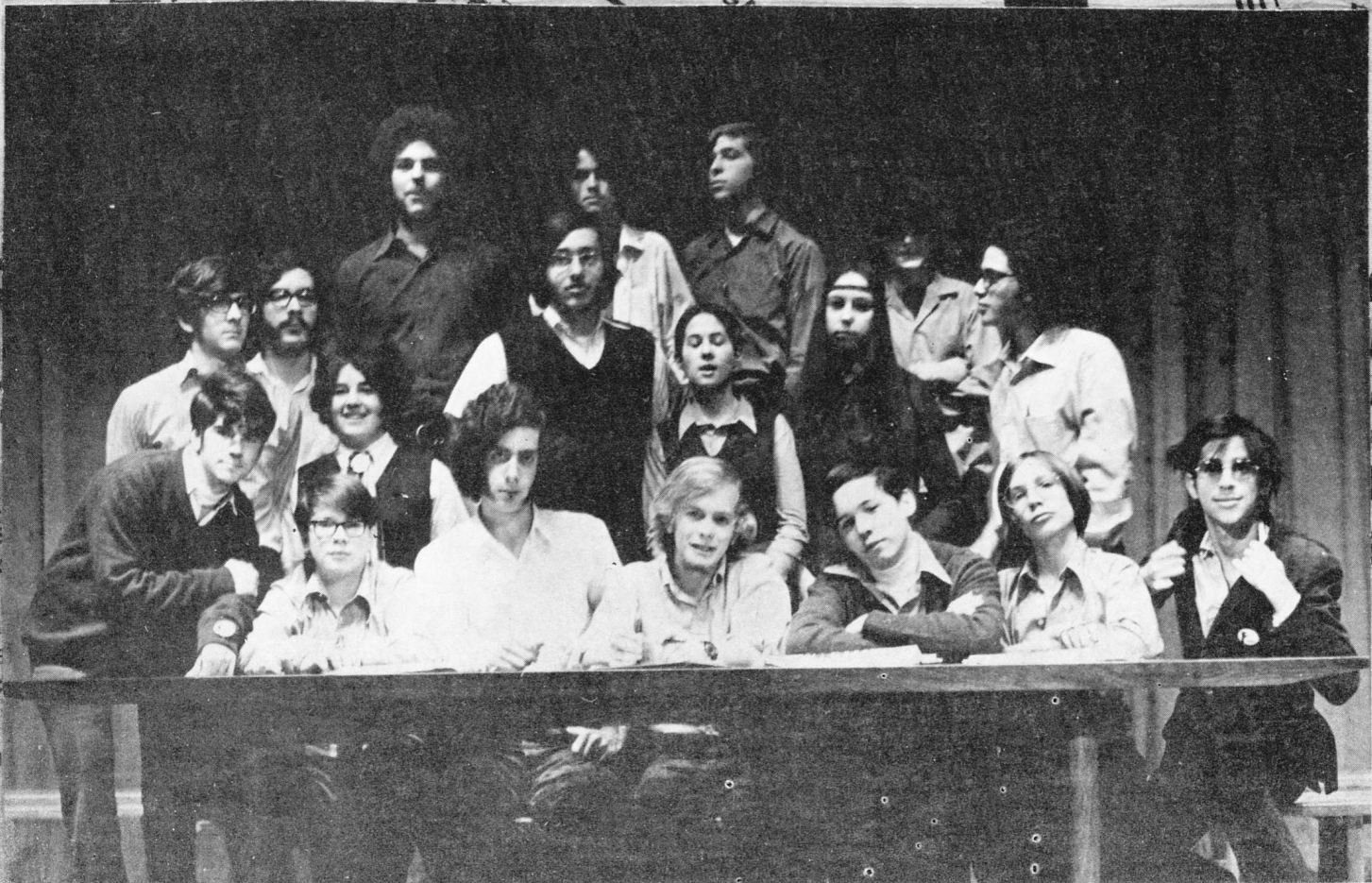

GOLLOB
GOES DOWN

rug
cifi
nar
ed
efs
ex
s is
exi
of
era
sta
n SO
n th
me

yards down-
score. No
'ciating
'wart
a
Starting from the bantam
level it can only be said that
Wagar will find it necessary
to start a complete rebuild-
ing policy with the exodus of
the very fine players of last
level. Mr. Chapurn,
se having taught
basic funda-
should
wait forever.
And so I said to myself,
look, this is a bad scene and
no one cares if you're all
up. They won't change
anything to suit your life,
your future. No, they just

PREFECTS



Michael Price



Shelley Cass



Top: P. Tucker, B. Goldenberg, M. Somberg, D. Hilton, M. Lehberg, N. Baimel, D. Winikoff, N. Epstein.
Middle: M. Rosenbloom, C. Albert, J. Dollin, L. Waxman, S. Derby, L. Berkson, A. Frank, R. Waldman.
Bottom: M. Lowi, R. Blumer, G. Brown, S. Cass (head girl), M. Price (head boy), S. Mendelson, M. Frankel, D. Zicherman.

RED CROSS

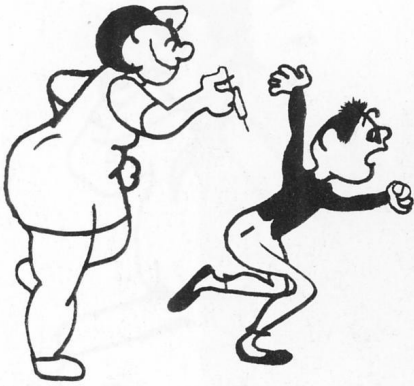

Top: A. Yanofsky, C. Lion, B. Applebaum, E. Burton, Y. Sandor, P. Steadry.
Middle: C. Modlin, B. Jalile, C. Riback, M. Krellenbaum, K. Lowenger, P. Rochon, B. Cale.
Bottom: H. Frankel, M. Smith, H. Karanofsky (VP), D. Zicherman, H. Cohen, E. Waldman.

G.C.O.



Top: T. Glick, H. Modlin, J. Carpman.
Middle: L. Leiffer, D. Bernstein, B. Wacks, D. Roth.
Bottom: S. Verner, M. Grodinsky, C. Bailey, R. Blumer, M. Barret.

REACH FOR THE TOP



Congratulations are due to the Reach For the Top Team and its advisors, Mrs. B. Baird and Mr. Gamulka, who have at press time won their first three games and are advancing into the city finals.



MODEL UN COMMITTEE

M. Ginsberman, R. Maklin,
M. Lehberg, R. Holt.



ASTRONOMY CLUB



4th Row: F. Jacobs, Y. Sandor, R. Waldman, B. Barsky, B. Applebaum.
 3rd. Row: P. Tucker, P. Stedry, M. Price, E. Waldman.
 2nd. Row: T. Stanley, E. Leboff, D. Zicherman, M. Rosenbloom, A. Baker (Pres.), L. Freed, B. Cale,
 P. Cohen, E. Burton.
 1st. Row: A. Yassi, N. Baimel, C. Albert, S. Schaffer.

BRIDGE CLUB



4th Row: E. Phizicky, B. Applebaum, K. Bruer, S. Goldbloom, J. Rosenfeld, M. Braun, K. Berger,
 M. Baker, D. Eliasoph, C. Lion, D. Hilton.
 3rd Row: M. Lehberg, A. Gellert, E. Yates, J. Eidleman, P. Tucker, M. Balinsky, M. Brenner, D. Azouz,
 B. Nashin, D. Small.
 2nd Row: J. Cohen, V. Sheshadri, T. Stanley, L. Berkson, H. Hogg, Mrs. Miller (Advisor), M. Rosenbloom
 L. Waxman, S. Schaffer.
 1st Row: G. Small, M. Price, C. Albert, E. Leboff.
 Lying: A. Baker.

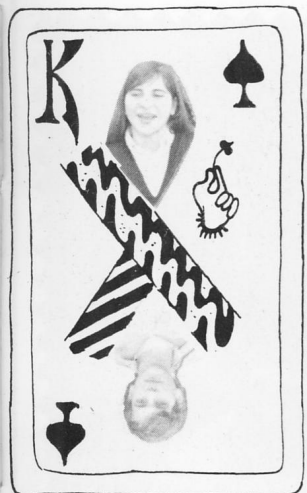

COMPUTER CLUB

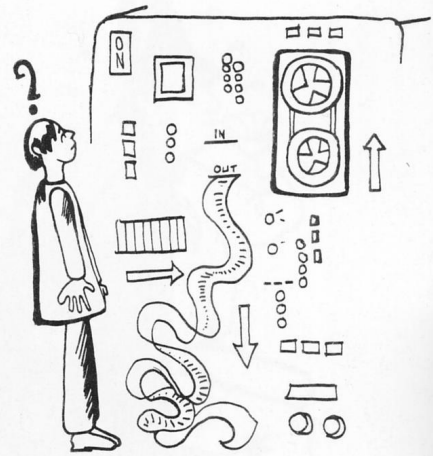

Top: B. Barsky, J. Kurtzman, Mr. Kury (advisor), T. Stanley, C. Schwartzman, S. Schreter.
Bottom: D. Woticky, P. Nasielski, D. Bernstein, I. Fisher, B. Goldenberg, H. Modlin, H. Smayovich,
Seated: S. Schaffer.

STAMP CLUB



Top: H. Hersovici, M. Stern, C. Lion, B. Steinfeld
Bottom: S. Strudensky, T. Newmann, S. Zap.

RADIO CLUB

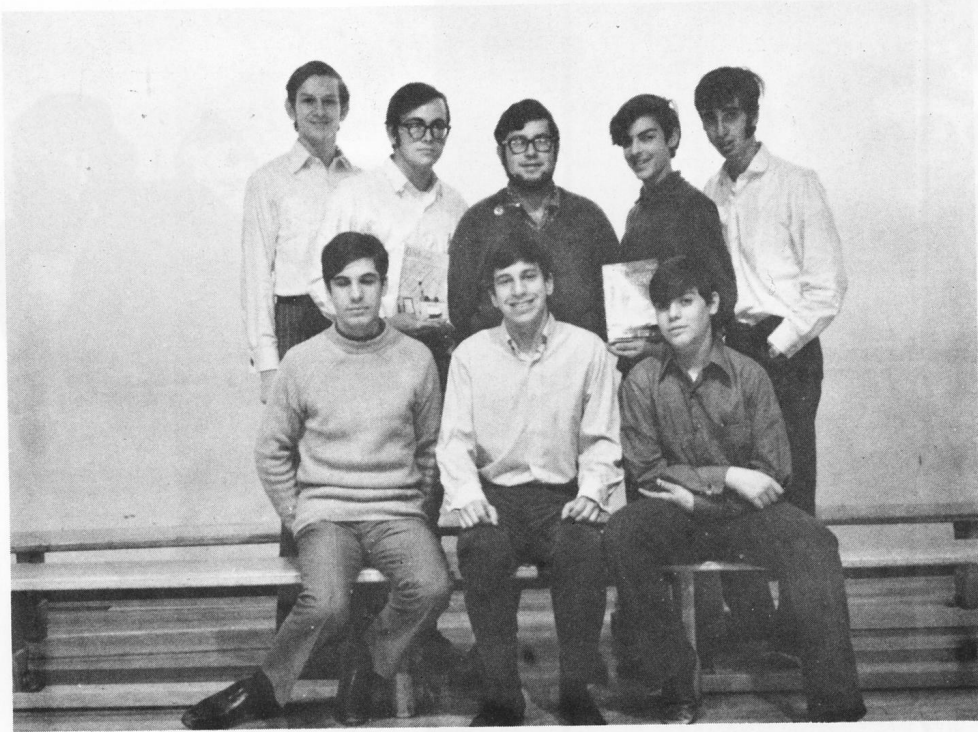

Top: A. Roth, M. Grintuch, S. Fract,
B. Barsky, D. Bernstein.
Bottom: H. Modlin, J. Yeager (Pres.)
V. Beitner.

PHOTOGRAPHY CLUB



Top: T. Neuman, L. Shier, M. Fridhandler, M. Ginsherman, R. Cohen.
Bottom: M. Spector, S. Jacobson, R. Holt.

PHILOSOPHY CLUB

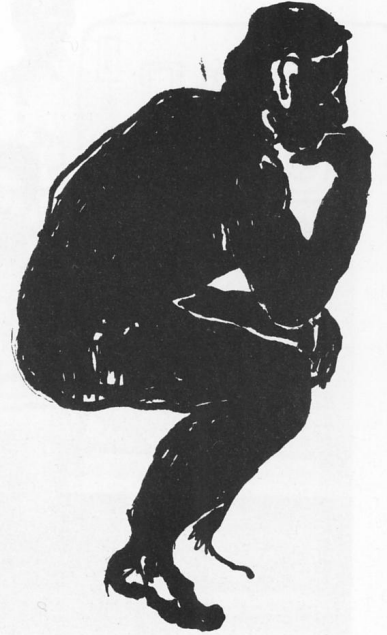

Top: M. Ginsberman, B. Maklin, V. Beitner, M. Grintuch.
Middle: S. Fracht, M. Fish, J. Phillips, A. Roth.
Bottom: S. Feldman, A. Yassi.

PARAPSYCHOLOGY CLUB



Top: C.A. Curl, Mr. Hole, J. Curl.
Middle: R. Shere, J. Leich, M. Fish.
Bottom: S. Feldman.

SKI CLUB



Top: D. Simon.

Middle: M. Pressman, I. Brock, S. Silverstein, R. Vogel, B. Miller, A. Randolph, K. Brever.

Bottom: D. Richter, M. Grossman, J. Corber.

MISS FAMOUS PLAYERS

MISS CFOX

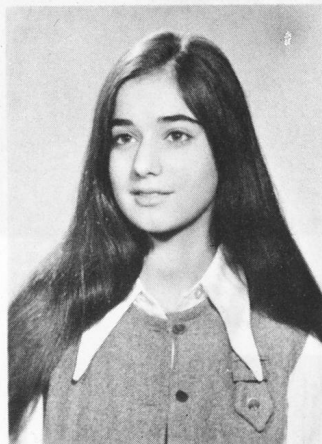

A. Yassi

L. Solomon

SUBURBAN WRITER

STAR WRITER

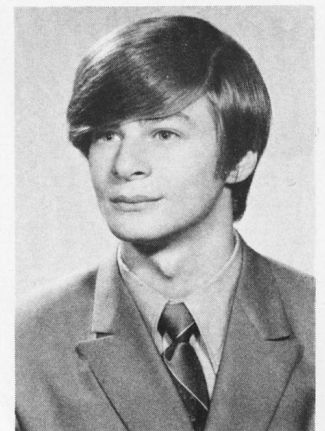
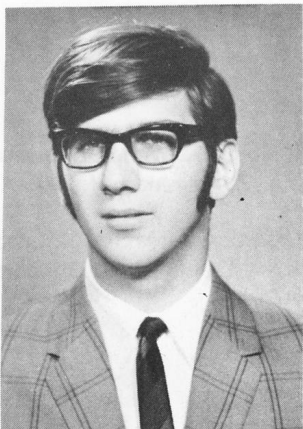

J. Presser

P. Plazcek

TFILLIN CLUB



Top: L. Greenfield, L. Shier, N. Hoffman,
A. Altman, J. Leper, J. Engel, M. Sazant,
R. Luvarsky, D. Kaun, C. Lion, M. Leutner.
Bottom: Mr. Tennenhaus (leader) R. Goldstein,
N. Steinberg, R. Burke, J. Freedman, D. Rosen-
berg, J. Churning, L. Rosen, J. Churnack.

LIBRARY MONITORS

Miss Lodge (Librarian), E. Gorden, J. Lipsey,
E. Goldbloom, H. Frankel, D. Miduidy...



STAGE CREW



Top: M. Goldberg, K. Wilder, E. Burman,
J. Peterson, B. Udashkin, H. Bloom,
R. Apter.
Bottom: J. Corber, B. Maklin, M. Lehberg,
S. Frank, M. Takefman, M. Ginsberman,
D. Hilton.

MOVIE PROJECTION CREW



Top: D. Winikoff, G. Zadek, D. Moss.
Middle: B. Winikoff, B. Cohen, F. Adler,
R. Kaufman, G. Mann, J. Torabin,
L. Schneitzer, Mr. Hodgeson (Advisor).
Bottom: S. Freeman, A. Gellert, I. Katsoff,
G. Berman, S. Weigens, R. Lebovits,
E. Howard.

MOVIE SELECTION CREW

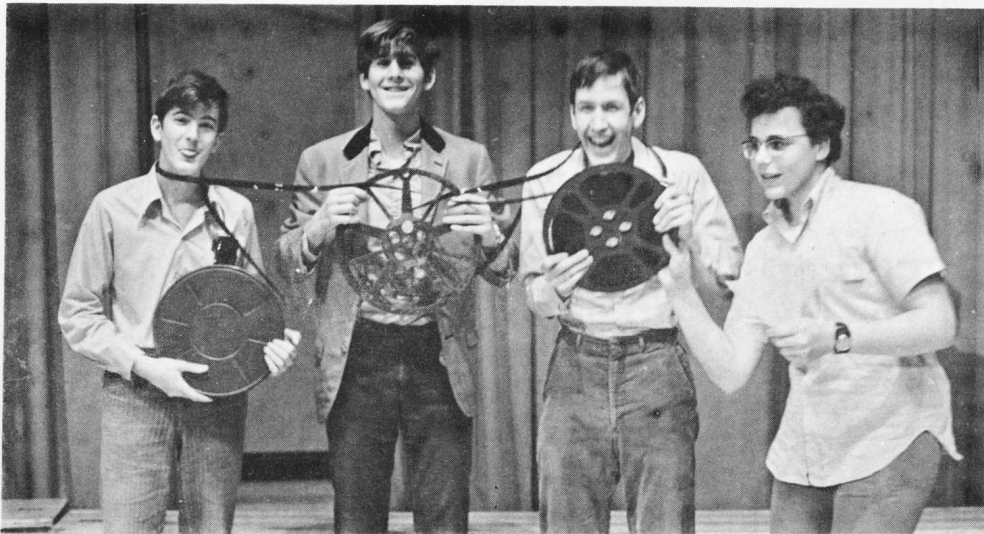

LIGHTING CREW



L. Polsky, D. Moss, G. Polsky,
Mr. Sutherland (Advisor), J. Marcus,
E. Richer, M. Fridhandler.

SENIOR BAND I



Top: A. Odze, D. Eliasoph, R. Letofsky, A. Greenberg, P. Cohen, M. Rabinovitch, J. Kling, R. Smith, M. Shenker, S. Shatenstein.

Middle: S. Ghattler, S. Borenstein, M. Finklestein, M. Sang, T. Neuman, I. Katsoph, H. Hersovici, S. Epstein, H. Kunin, Mr. Ford (Conductor).

Bottom: N. Sperber, J. Field, G. Marks, E. Silver, M. Wilchesky, D. Gerson, E. Miller, H. Claiman, C. Jacobson.

SENIOR BAND II



Top: W. Taninbaum, R. Heyman, R. Fish, R. Boretsky, L. Feigen, J. Rosenfeld, D. Skurnick, M. Goldenberg, L. Lands, M. Goldfarb.

Middle: J. Kolmeir, M. Freedman, C. Berish, D. Small, B. Kattleman, M. Spector, W. Hecht, C. Curl, Mr. Ford (Conductor).

Bottom: M. Olshansky, S. Green, J. Granofsky, J. Rozansky, D. Salmon, H. Frankel, J. Lipsey.

JUNIOR BAND I



Top: R. Cohen, I. Bierbrier, G. Zwecker, C. Newman, P. Goldsmith, M. Rosen.
Middle: K. Cythn, J. Shacter, P. Parisi, S. Buchfuher, G. Perzow, C. Nudelman, L. Bierbrier, J. Loomer.
Bottom: M. Rubin, N. Mansfield, S. Blidner, L. Berger, M. Rubin, G. Felsher, S. Schwartz.

JUNIOR BAND II



Top: V. Beitner, E. Pinsky, M. Ferdman, M. Sazant, B. Udashkin, E. Stone, H. Birenbaum, M. Bromberg, S. Gonshor.
Middle: M. Berkowitz, Mr. Ford (Director), C. Ungar, M. Rosenbloom, R. Wiseman, B. Shuster, E. Roth, N. Weiner, S. Wagner, B. Solomon, B. Fisher.
Bottom: I. Horenstein, S. Cartman, M. Small, J.G. Adelstein, B. Biteen, B. Saleel, J. Vegotsky, B. Shorr, K. Segal, C. Chazan, A. Adelman.

MOVIE CLUB



HINDA
KOPPELMAN

MONTY RAIDER

BELLA LEVINE

IRENE GEDALOF

CAROL

WOLCOVE

DALIA SEGAL

DAVID

ANNALEE YASSI

PHILIP

WEIGENS

GRODDINSKY

ROSELYN
GULKO

MICHAEL
PRICE

SHIRLEY CASPIN

BRUCE

GOLDENBERG

NORMAN GOLLOB

MRS
BAIRD

DRAMA SOCIETY

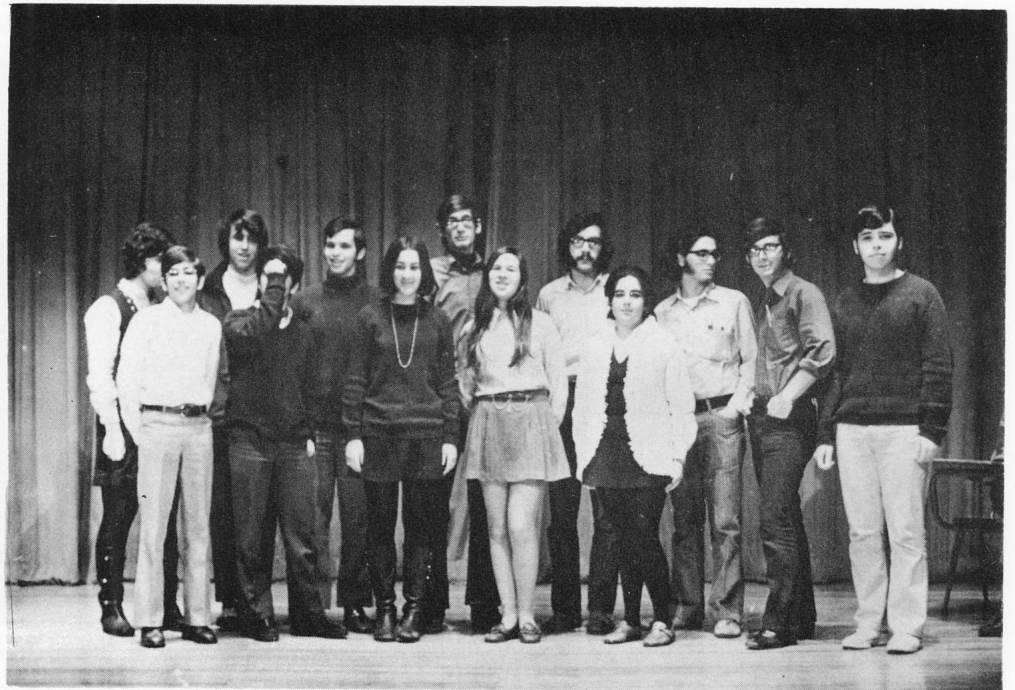

Back Row: R. Gulko, M. Walvis, S. Schaffer, S. Mendel, A. Yanofsky.
Front Row: M. Gorden, B. Stein, E. Shapiro, S. Hoffman, J. Rudakoff, M. Boodman, J. Climan, L. Wineberger.





1



2



3



4



5



6

HK
+
G

WINTER



Winter Carnival Committee

Top: B. Ritz, K. Gold, S. Kesler, H. Spiro, D. Bock, G. Weintraub, S. Marton.

Middle: K. Freedlander, P. Metzger, B. Taylor, M. Schaefer, S. Hershman, M. Caplan.

Bottom: B. Wexler, T. Chicken, L. Freedlander, S. Wilansky.

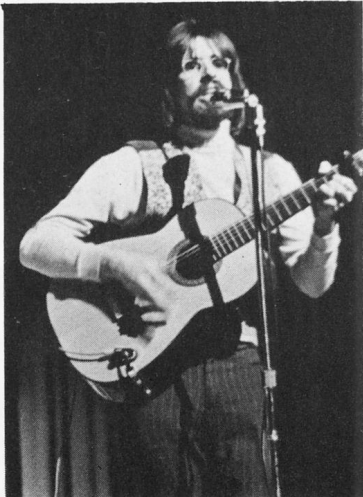

Richard Kileen

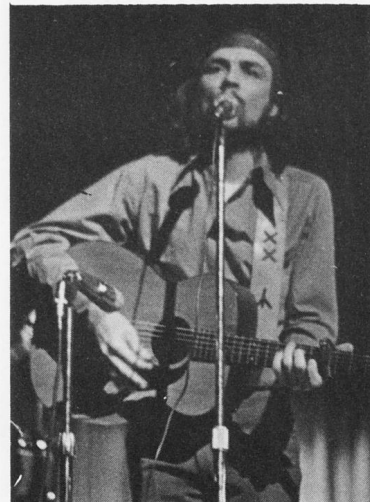

Cedric Smith

CARNIVAL MASHMAKAN

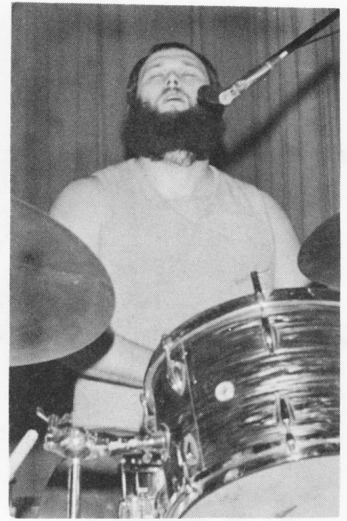
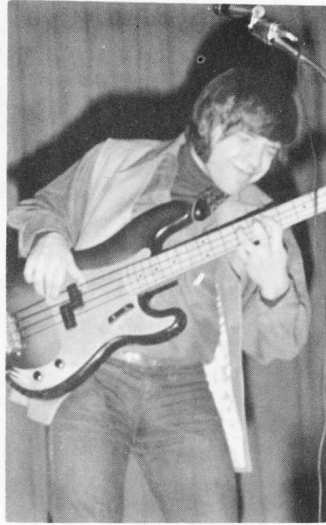
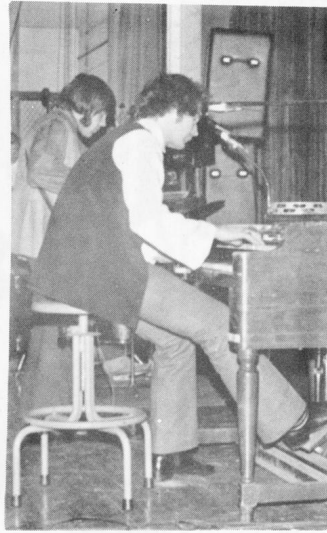
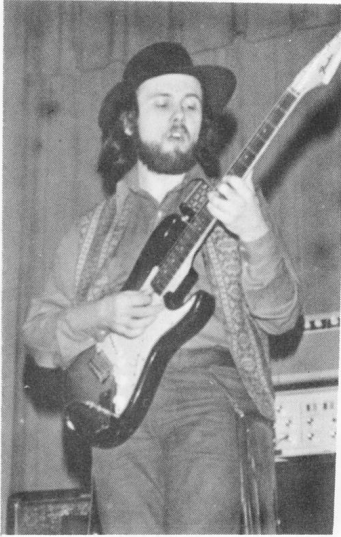

ROYALTY

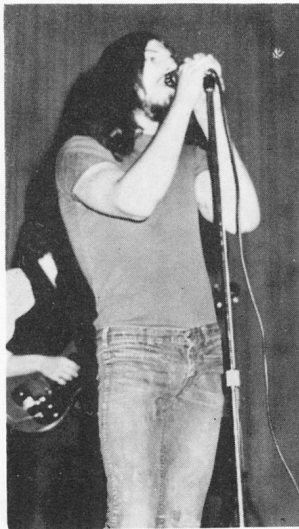

Ian Lebovsky of Dawn



Standing: Queen: Hinda Kopelman, King: Calvin Blagrove,
Princess: Karen Rubinger, Prince: Mitchel Linds.
Kneeling: Court Jester: Albert Malka.

I don't like
skool cuz
if don't talk
too me!

UNDERGRADUATES

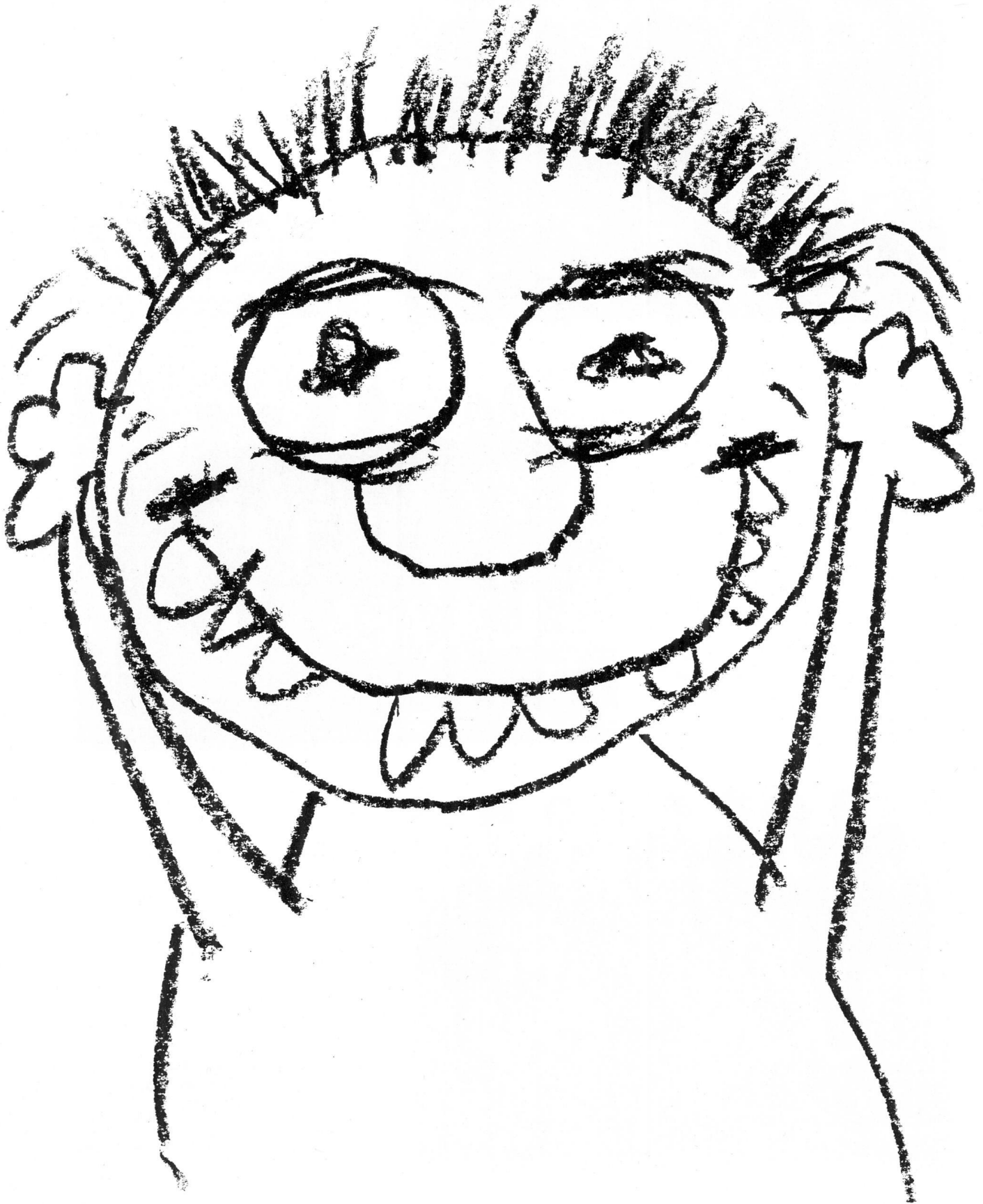



ENGLISH 3E1

G. Hymer, M. Loevinsohn, L. Cytrynbaum, S. Sigler,
 D. Eramian, L. Weber, A. Romano, L. Greenspon.
 G. Burger, G. Cohen, N. Werk, E. Shapiro, B. Wexler,
 R. Herscovici, M. Faigan, J. Gabor, V. Vandenbosh,
 L. Wineberger.
 K. Freedlander, L. Freedlander, D. Kune, M. Kahan,
 B. Goldberg, S. Goldstein, D. Salmon, M. Endman.



ENGLISH 3E2

D. Zambilowicz, S. Shattenstein, H. Star, F. Adler,
 R. Pasternak, R. Letovsky, M. Baker, E. Pugash.
 S. Hershorn, S. Pinter, R. Westelman, E. Rolbin,
 E. Jacobson, D. Solin, J. Zucker, B. Katz, D. Azouz.
 M. Frankel, M. Mazur, H. Karanofsky, J. Ladenheim,
 S. Mendelson, J. Dollin.



ENGLISH 3R1

M. Gitman, N. Steinberg, M. Derrick, E. Becker,
 I. Weinreb, M. Goldfarb, B. Barsky.
 D. Bock, B. Roth, L. Heller, J. Kramer, A. Klar,
 E. Steinberg, W. Taninbaum, S. Holt.
 D. Gutman, P. Brown, L. Freed, D. Ornstein, D. Krane,
 B. Taylor.

ENGLISH 3R2

J. Zupnik, J. Wolpert, E. Deutscher, G. Ellbogen,
 R. Klein, G. Schetritt, H. Young, D. Swalsky,
 S. Wiseman.
 I. Posel, D. Deutsch, R. Zelikovic, M. Wilchesky, N
 N. Wilkenfeld, B. Sherman, J. Fuchs, R. Seidman,
 R. Rubin.
 M. Goldberg, P. Feldman, R. Nebel, E. Fogel, D. Sher,
 R. Scherer, E. Anisef, M. Atlas, S. Cohen.



ENGLISH 3R3

M. Weber, M. Pressman, S. Fleisher, M. Fridhandler,
 J. Eiding, S. Silverstein, H. Modlin, R. Schwartz.
 V. Seshadri, I. Klein, A. Lerman, M. Climan, D. Posel,
 D. Wong, R. Saks, A. Schachter.
 N. Sperber, T. Dolansky, M. Margolis, I. Goldberg,
 S. Zinman, D. Harris, M. Merton, L. Waxman.

ENGLISH 3R4

G. Kugler, A. Greenberg, S. Greenberg, A. Fleichman,
 S. Bienenstock, K. Brever, E. Rossman, J. Rosenfeld,
 S. Labow, E. Berman.
 B. Abramovitch, L. Resels, S. Edelstein, R. Grover,
 C. Elman, J. Bromberg, M. Friedman, D. Swalsky,
 D. Mendel, L. Blank, M. Bracka.
 E. Goldstein, R. Steinberg, C. Lazarowitz, H. Kunin,
 R. Batist, H. Balevi, D. Gottlieb, A. Fischer, M. Frank.





ENGLISH 3R5

R. Boretsky, R. Wolf, I. Fried, B. Sosnow, J. Kling,
G. Zerbisias, S. Armour, S. Fleischer, B. Spiegel.
K. Wilder, M. Bagan, M. Browman, A. Roskies, C. Gross,
S. Lebovic, S. Foxman, I. Brock.
S. Ghetler, G. Balkan, S. Krupat, G. Laufer, J. Frank,
R. Grover, D. Gottlieb.



ENGLISH 3R6

M. Ornstein, C. Kalman, R. Smith, S. Kesler, F. Goldsmith,
A. Gellert, R. Paris, S. Stepner, J. Nemerofsky.
A. Borenstein, B. Nashen, S. Levine, K. Lowenger,
H. Smilovics, E. Cohen, C. Curl, D. Small, S. Zap.
K. Lutterman, R. Pozniak, M. Moser, L. Aber, Cheryl Morantz,
R. Israel, R. Vosberg, C. Libman.



ENGLISH 3R7,

R. Prupas, S. Levitt, B. Simon, M. Benabou, S. Goldenberg,
J. Sherman, D. Simon, S. Abramovitch, M. Schactman,
M. Richler.
H. Karp, G. Schachter, S. Segal, D. Strykowski, M. Reich,
S. Leutner, G. Polsky, I.M. Lawrence, P. Gandell,
J. Stimm.
B. Powell, M. Oishansky, G. Rosen, J. Lipsey, S. Liebel,
E. Kertesz, E. Orenstein, C. Woroner, G. Brown.

ENGLISH 3R8

S. Lowitz, N. Smiley, I. Borenstein, T. Young, B. Shapiro,
 A. Randolph, M. Grosner, K. Fisher, J. Stein.
 D. Feder, H. Becher, M. Berman, T. Brown, G. Marks,
 S. Green, S. White, R. Greenfeld, R. Seal, P. Shapiro,
 J. Cohen.
 R. Tucker, M. Glazer, R. Siminovitch, L. Smolkin, R. Parnass,
 E. Mardoche, C. Steinberg, L. Zlatkin.



ENGLISH 3R9

G. Shuchat, H. Feldman, E. Yudin, S. Ber, W. Charness, M. Oppen,
 E. Lebner, B. Malkan, D. Lupovich, S. Suss.
 J. Rapkin, M. Rabinovitch, D. Hilton, S. Mittleman, K. Madras,
 V. Lerner, M. Sang, G. Shulkin, A. Friedman.
 K. Desai, B. Fine, E. Kohn, D. Russman, S. Marczak, K. Finklestein,
 B. Rothstein.

ENGLISH 3R10

D. Moss, D. Aronovitch, H. Nudelman, J. Stein, G. Bernamoff
 M. Felsky, M. Katz, D. Moss, P. Cohen.
 S. Eidelberg, M. Rosen, J. Randolph, S. Hess, R. Riven,
 C. Hollinger, B. Lubarsky, B. Ostroff, L. Long.
 P. Weinstein, S. Fine, M. Sulsky, G. Goldberg, H. Frankel,
 M. Hilsenrath, L. Horowitz, E. Sher.





ENGLISH 3R11

E. Heller, G. Ernest, M. Shenker, S. Dulson, B. Miller,
 T. Odze, A. Mendel, K. Chait, D. Lieberman.
 H. Perlis, S. Mestel, M. Richler, J. Nahon, S. Barkun,
 M. Tooberman, A. Lewis, J. Candib, C. Shenkman,
 G. Aronson.
 S. Epstein, S. Derby, S. Muller, P. Dorfman, H. Greenbaum,
 M. Segal, H. Rosenberg, M. Finkelstein, H. Newman.



ENGLISH 3G1

J. Tooch, M. Shorr, M. Sloan, L. Fagan, J. Wakeford,
 H. Goffman.
 H. Hershenkopf, E. Pitkevitch, S. Kert, S. Bernstein,
 J. Corber.



ENGLISH 2E1

J. Yaphe, A. Moraine, B. Stein, B. Cattleman, M. Beer,
 S. Burger, M. Stern, R. Heyman, D. Skurnik, L. Lands,
 C. Lion, M. Flom.
 M. Helfield, D. Gladstone, R. Nitkin, J. Bier, E. Naiman,
 J. Birenbaum, D. Fogel, A. Cohen, W. Rosenthal
 B. Miller, G. Herzog, P. Gorden.
 R. Eisenberg, J. Schneiderman, G. Sher, A. Etcovitch,
 D. Nadler, J. Krulewitz, B. Cale, E. Waldman, F. Seiler,
 V. Cardon.



ENGLISH 2E2

D. Lion, D. Eidleman, M. Sebag, M. Suponitsky,
 H. Herscovici, L. Gottheil, P. Rudin, B. Felson, J. Lehrer.
 B. Leslie, E. Kurtzman, E. Rappaport, J. Lipov, B. Baker,
 M. Mogelonsky, M. Manolson, S. Strudensky.
 J. Sager, A. Caplan, E. Levy, F. Kopelman, M. Zalik, J. Olak,
 D. Tomas.



ENGLISH 2R1

E. Weisbloom, A. Altman, M. Wollock, V. Beitner, I. Miller,
 L. Albert, A. Friedman.
 K. Gomberg, S. Smelter, S. Cohen, S. Cohen, N. Kitner,
 W. Frank, J. Kolomier, E. Goidbloom, J. Laufer, B. Monk.
 H. Weigensberg, L. Rubin, S. Berg, S. Shenker, E. Gordon,
 L. Mowszowicz, J. Granofsky, W. Nicholls, N. Heppleston,
 E. Raby.



ENGLISH 2R2

B. Applebaum, I. Shapiro, R. Caplan, K. Cieply, E. Rodgers,
 L. Dykler, C. Sosnow.
 H. Guttman, S. Phillips, P. Feldstein, S. Dykler, N. Reisch,
 F. Brown, M. Goldenberg, A. Marcovitz.
 G. Bernstein, Z. Iny, B. Elias, S. Schlossberg, R. Gurman,
 B. Shorr.



ENGLISH 2R3

R. Burke, H. Leitner, E. Richer, H. Spunt, H. Ellner,
G. Collins, A. Swift, N. Epstein.
D. Gerson, M. Sheres, S. Feldman, E. Lieberman,
S. Rozentals, L. Stern.
B. Jaleel, P. Rochon, S. Gielibter, S. Eisenberg, C. Pekofsky,
C. Kawalek.



ENGLISH 2R4

B. Schwartz, M. Schwartz, M. Ostroff, A. Rauch,
G. Bernamoff.
B. Cohen, D. Engel, H. Schniederman, W. Weitzman,
S. Farovitch, I. Katsof.
H. Goldberg, M. Goldberg, S. Schwartz, C. Rapkin,
P. Lietman, P. Solomon, C. Stall.



ENGLISH 2R5

A. Bassel, L. Rauch, S. Cooner, R. Bacal, L. Millman,
L. Silverstein, I. Bierbrier, A. Sobcoff, A. Morein,
M. Simms.
S. Greenberg, C. Michael, J. Crudo, J. Emrich, J. Loomer,
S. Dankner, N. Feldman, H. Sazant, T. Neuman,
M. Bromberg.
E. Segal, R. Flanders, P. Guttman, D. Bell, S. Matyas,
K. Rubinger, D. Raphael, J. Koenig.

ENGLISH 2R6

R. Fish, F. Yanofsky, M. Sazant, R. Kaufman, D. Midvidy,
S. Kolomeir, W. Weid, F. Blauer, M. Mankofsky,
M. Leibovitch, M. Schaffer, B. Biberkraut, B. Young, R. Zweig,
S. Simpson, M. Ferdman, J. Torbin, E. Pinsky,
M. Yasskin, A. Bier, N. Brumer, S. Young, J. Rozansky,
A. Kunigis, E. Lewkowicz, F. Ship.



ENGLISH 2R7

A. Gossack, B. Winikoff, G. Leibovitch, B. Birell, M. Hand-
man, S. Eichenbaum, D. Minogue, E. Borden, I. Schnitzer,
R. Leslie.
G. Kogan, M. Sector, S. Wolf, M. Dolansky, M. Palley,
I. McSween, Y. Sandor, H. Schneiderman, H. Birenbaum,
R. Botwinik, S. Bresinger, J. Rodgers, S. Greenstone, K. Segal,
M. Abracen, E. Gaus, M. Yas.

ENGLISH 2R8

C. Neuman, R. Cohen, L. Fried, R. Hajnis, J. Margolis,
B. Steinfeld, E. Handleman, W. Hershcovitch, H. Rubin,
E. Leibovitch, P. Melnick, E. Smiley, M. Geffin, A. Frank,
H. Grey, I. Pinkus, P. Stedry, R. Barr.
M. Haber, M. Greenberg, B. Leiner, G. Raymond, P. Lieber-
man, R. Shapiro, J. Weinstein, E. Rottenberg, R. Goldfarb.



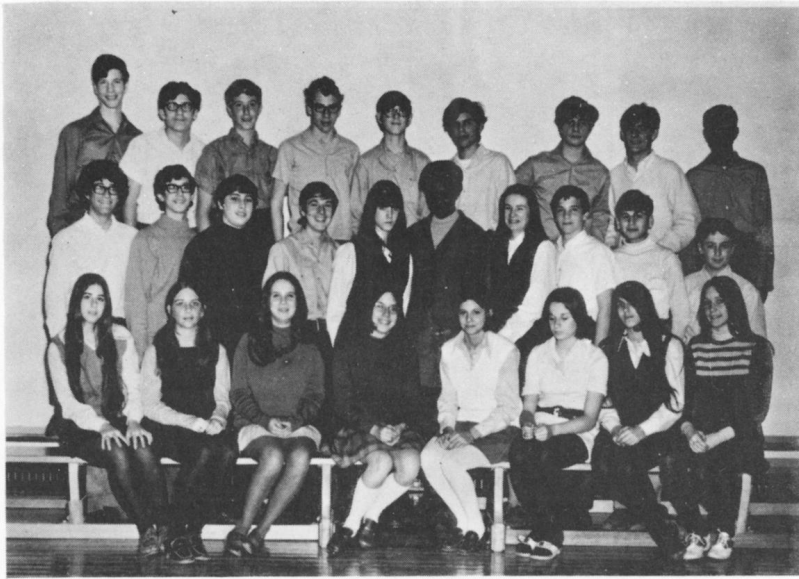

ENGLISH 2R9

H. Litman, G. Zweker, L. Polsky, N. Hoffman, G. Mann,
 D. Eliasoph, J. Gaipman, A. Fainer, L. Sitahal.
 M. Linds, L. Hosios, L. Cohen, B. Zilverberg, E. Naditch,
 M. Briggs, D. Hall, R. Caplan, E. Reinblatt, R. Goldstein,
 A. Cohen, S. Leibovitch, G. Spivack, J. Remy, H. Clayman,
 H. Edelstein, A. Shustack, C. Shapiro.



ENGLISH 2R10

I. Migicovsky, M. Gleason, A. McCallum, M. Rotchin,
 N. Linder, M. Gloven, M. Schaffer, G. Leibner, M. Rosen.
 W. Sirzyk, H. Ness, D. Hill, S. Bernstein, J. Field, W. Hecht,
 A. Frank, P. Rimer, L. Rosen, M. Pugash.
 L. Brown, G. Felsher, A. Horowitz, A. Holtzman, N. Levenstone,
 C. Singerman, J. Feldhammer.



ENGLISH 2R11

M. Klaiman, L. Bailen, R. Boretsky, R. Lubin, G. Marcus,
 S. Freeman, C. Zap, J. West, S. Shein.
 S. Zuckerman, M. Balevi, J. Glazer, J. Curl, B. Wexler,
 J. Tobin, I. Wacks, M. Berkowitz, R. Grossman, A. Corber.
 Mrs. Yagod, C. Wakaluk, N. Mansfield, R. Beibrteil,
 J. Vegotsky, W. Usherooff, E. Srebrnik, M. Lighter, M. Beres.



ENGLISH 2G1

H. Schoel, C. Lebofsky.
W. Lundell, G. Hatt, C. Schaefer.



ENGLISH 1E1

A. Wizman, G. Berman, D. Goodman, M. Waldman, W. Balkan,
H. Fox, S. Simon, S. Buchfuhrer, H. Gliserman, B. Shatsky,
S. Chaimberg, B. Udashkin, S. Marinoff.
S. Blindner, S. Carpman, N. Klein, S. Fogel, L. Nattel, M. Comm,
H. Novak, J. Gladstone, H. Gold.



ENGLISH 1E2

M. Rubin, J. Herling, C. Burman, S. Issenman, C. Nudleman,
A. Flower, B. Biteen, J. Wyndham.
M. Fuks, S. Kori, N. Donenfeld, C. Riback, P. Herscovitch,
E. Reingewirtz, P. Paris, M. Levy, L. Bierbrier.
H. Mann, J. Barry, J. Goldstein, M. Krelbaum, J. Yanofsky,
D. Harris, S. Zeidman, B. Rosenberg, H. Drabinsky, H. Rosycki.



ENGLISH 1R1

J. Engel, D. Segal, M. Ellison, J. Davis, E. Stuart, S. Grodinsky, M. Bero, D. Reisler, U. Grinspan.
 C. Jusko, C. McKenzie, P. Faigan, D. Vermes, R. Bramon, S. Smofsky, M. Elias, W. Glick, P. Derstenfeld, I. Merman, G. Goldsmith, B. Marton, I. Lupovici, J. Coviensky, E. Davis, H. Dollin, J. Blum, H. Caspin.



ENGLISH 1R2

H. Rothenberg, C. Frymel, D. Cohen, M. Leutner, W. Feldstein, Z. Segal, E. Levine, E. Howard, M. Needelman, S. Marisine, M. Guttman, M. Richman, M. Cohen, P. Shore, B. Clark, D. Druick, E. Strulovitch, E. Mendelson, B. Lebovitz, J. Freedman, S. Feldman, E. Aber, J. Adelstein, S. Wittes, E. Kujawsky, R. Slater, M. Rosenbloom, S. Champagne.



ENGLISH 1R3

A. Hutman, K. Kaplan, J. Beldon, L. Greenfeld, H. Greenblatt, D. Segelstein, H. Cohen, B. Cohen, S. Eisenberg, B. Pervin, C. Fisher, R. Clarke, K. Finnemore, L. Berger, L. Hubscher, T. Winston, J. Fogel, J. Levine, B. Solomon, A. Shragie, G. Ostroff, R. Leibner, K. Boretsky, M. Greenberg, M. Pekofsky, R. Dogan, M. Rodgers, A. Zucker, L. Scheer.

ENGLISH 1R4

G. Pomerantz, J. Goldberg, I. Stermer, L. Rubenovitch,
R. Herman, I. Moscovitch, K. Ostrega, D. Rosenberg,
L. Gitnick.

L. Herscovitch, P. Vanderbosch, S. Maiman, P. Parisi, R. Vogel,
K. Cytryn, J. Freireich, B. Caplan, B. Bernamoff,
M. Rubin, I. Corber, S. Benchimol, J. Wagner, S. Charto,
I. Vogel, S. Polsky, P. Reed.



ENGLISH 1R5

C. Segal, D. Cohen, B. Bankley, H. Gaber, A. Belzberg,
H. Jacobson, J. Potashnik, M. Nahon.
M. Goldstein, G. Strusberg, S. Schmerer, E. Resnik, B. Grumet,
D. Wasserman, H. Polsky, B. Fischer, R. Heller.
I. Hornstein, M. Small, L. Fainsilber, C. Chazen, C. Labow,
R. Wiseman, N. Weiner, P. Shapiro.

ENGLISH 1R6

S. Elliot, M. Shapiro, D. Antabi, S. Ladenheim, M. Butcher,
J. Weinstein, S. Libenstein, J. Eisenstat.
D. Lewis, B. Shuster, B. Lerner, V. Renaud, N. Rakita, E. Roth,
L. Schmerler, K. Ungar, R. Lubarsky, H. Sheffer.
M. Litwin, R. Rosenberg, D. Bankley, S. Stadwoner, B. Raider,
D. Pekilis, M. Zehavi, A. Prizant.





ENGLISH 1R7

M. Taylor, H. Bloom, J. Rabinowitz, T. Roth, M. Frank, E. Frank,
 D. Fluss, S. Albert, J. Wise.
 D. Berlach, R. Konopinsky, A. Mintz, M. Klaiman, C. Berish,
 J. Russell, D. Elkin, J. Shachter, H. Zaleman.
 W. Schector, J. Biner, B. Stein, D. Cohen, B. Speyer,
 H. Rossdeutscher, I. Corber, H. Bankier.

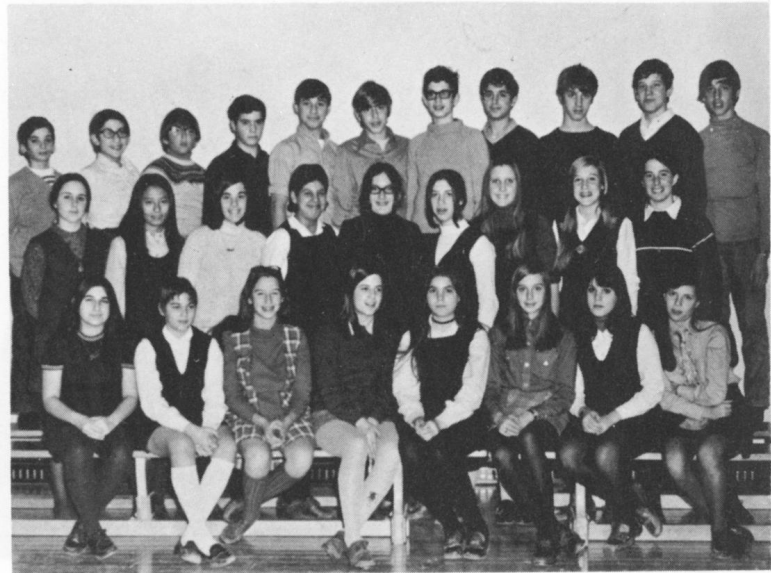

ENGLISH 1R8

G. Rockman, P. Goldsmith, M. Rosen, J. Feldman, J. Saks,
 H. Gossack, B. Tirer, M. Nudelman, H. Zukernik, M. Opol-
 sky, L. Wolofsky.
 Mrs. Yagod, R. Kumazawa, S. Bobrove, G. Zalmanovitch,
 R. Hammer, R. Bailey, A. Slaviz, S. Morris, D. Minogue.
 S. Goldsmith, A. Elias, A. Schactman, S. Biskin, S. Gordon,
 K. Leboff, I. Singer, M. Cogan.



ENGLISH 1R9

E. Krane, S. Boyce, R. Kaminsky, S. Smith, N. Weiner, B. Frank,
 H. Smith, B. Gitleman, I. Czosniak.
 H. Goldstein, N. Lundell, H. Gross, M. Sheres, M. Dykler,
 L. Prizant, J. Schreter, M. Sherman, S. Gonshor, R. Frank,
 L. Richler.
 S. Kujawsky, M. Rubin, M. Stossel, S. Schwartz, J. Zafran,
 S. Zelikovic, D. Kadaner, S. Rudick, M. Gilvert.

ENGLISH 1R10

S. Swinn, A. Cantor, J. Dichter, S. Slavin, S. Beloff, J. Thow,
A. Fagen, M. Levine, W. Greenstone, D. Segal.
S. Speyer, C. Smiley, K. Roback, R. Steinberg, R. Endmon,
F. Koenig, A. Gorewish, G. Perzow, R. Abrams, M. Lovi,
S. Gleason.
F. Holtzman, B. Chaimberg, M. Sprecher, R. Goldberg, R. Levi-
tan, L. Long, C. Boretsky, P. Press.



*Life is an arrow - - therefore you must know
What mark to aim at, how to use the bow - -
Then draw it to the head and let it go.*

SPORTS

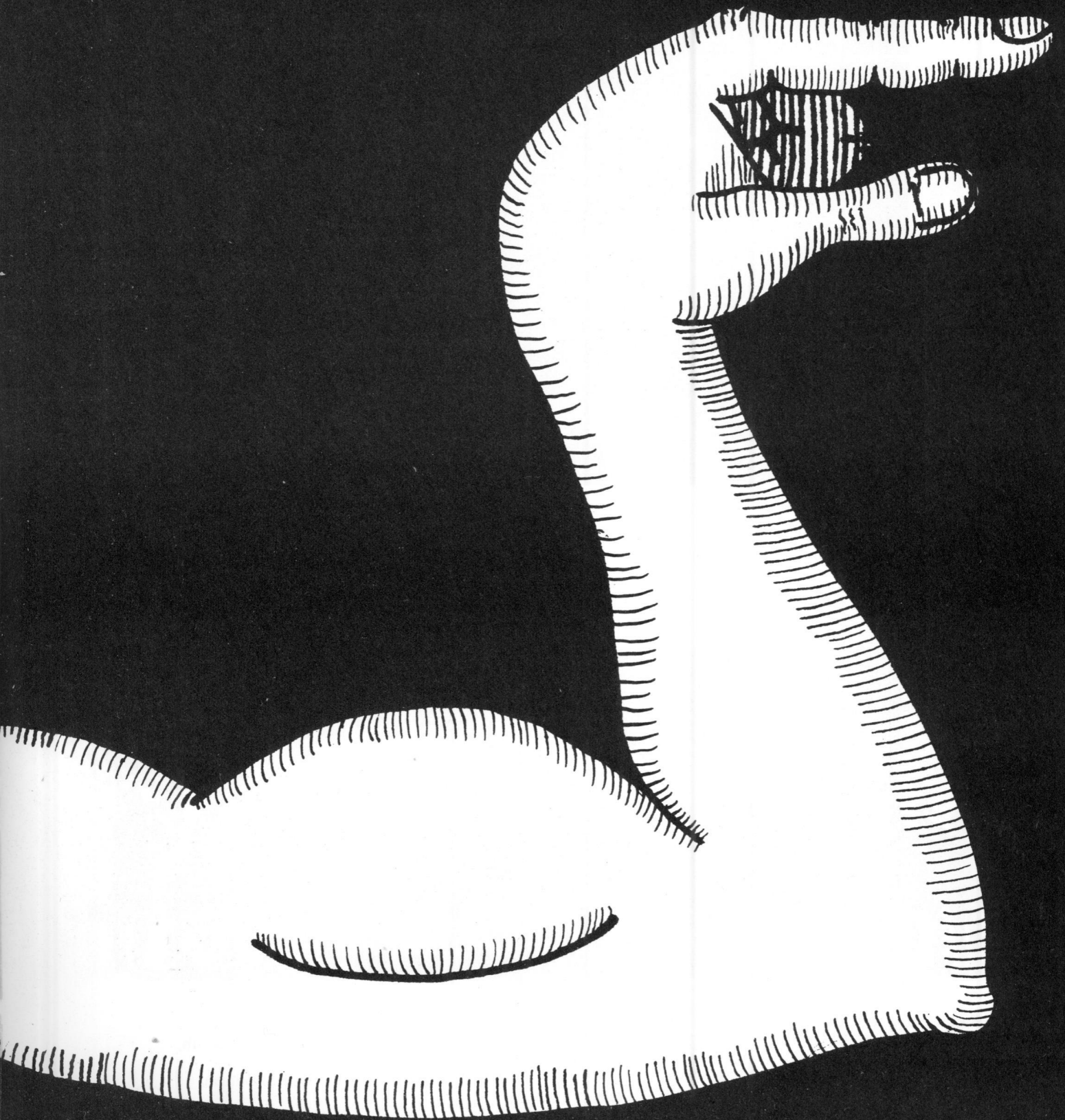

JUNIOR FOOTBALL



Back Row: B. Felson (Mgr.), Mr. Feigan (Coach), Mr. Puritz (Coach), G. Berger, L. Young, B. Roth, R. Paris, D. Aronovitch, J. West, D. Wong, M. Climan, D. Eramian, R. Jacobson, G. Shacter, M. Ludwick, F. Goldsmith, M. Walvis, D. Roseman, R. Schwartz, S. Shatenstein, N. Epstein, W. Sirzyk, Mr. A. Schreiber (Coach).
Front Row: D. Mendell, C. Breger, M. Groper, S. Silverstein, S. Labow, B. Weitzman, N. Smilely, H. Feldman, J. Zupnik, D. Bock, B. Sosnow, R. Frankel, J. Stein.

SENIOR BASKETBALL



Top: Mr. C. Blair (Coach) G. Elkin, E. Burton, R. Balinsky, S. Rozansky, W. Charness.
Bottom: A. Fishman, M. Habercorn, J. Zucker, H. Finnemore.

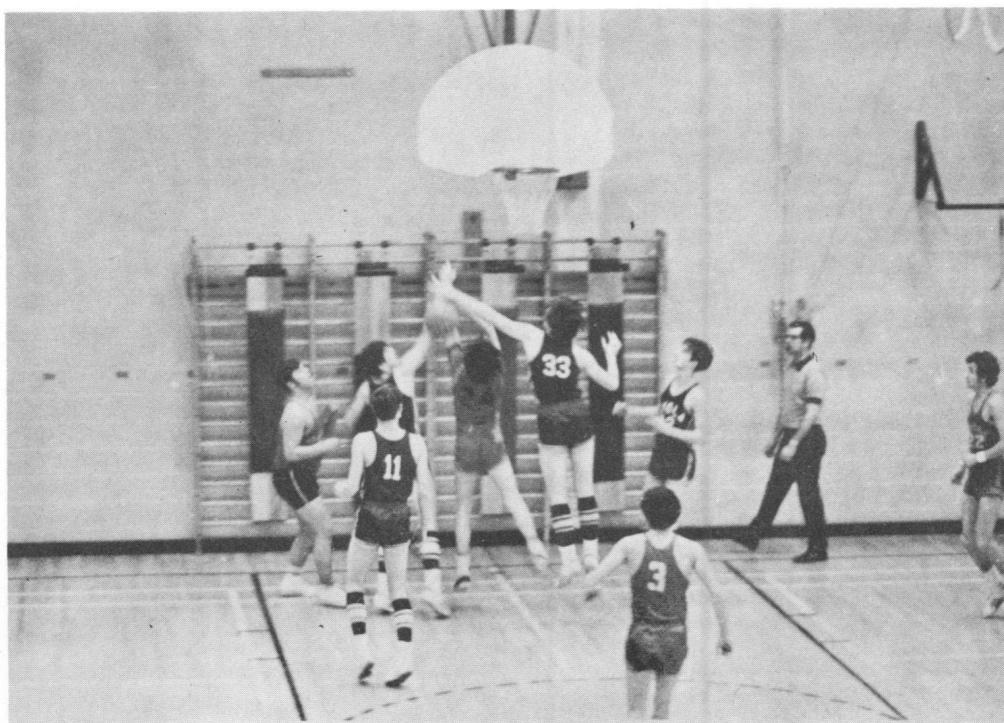

JUNIOR BASKETBALL



Top: Mr. J. Porter (Coach), N. Smiley,
S. Mestel, G. Berger, C. Breger,
S. White, D. Bock.
Middle: H. Feldman, R. Smith, M. Groper,
L. Blanc, R. Sacks.
Bottom: S. Freeman (Mgr.), M. Rosen (Mgr.),
H. Smith (Mgr.).

FIRST IN THE CITY

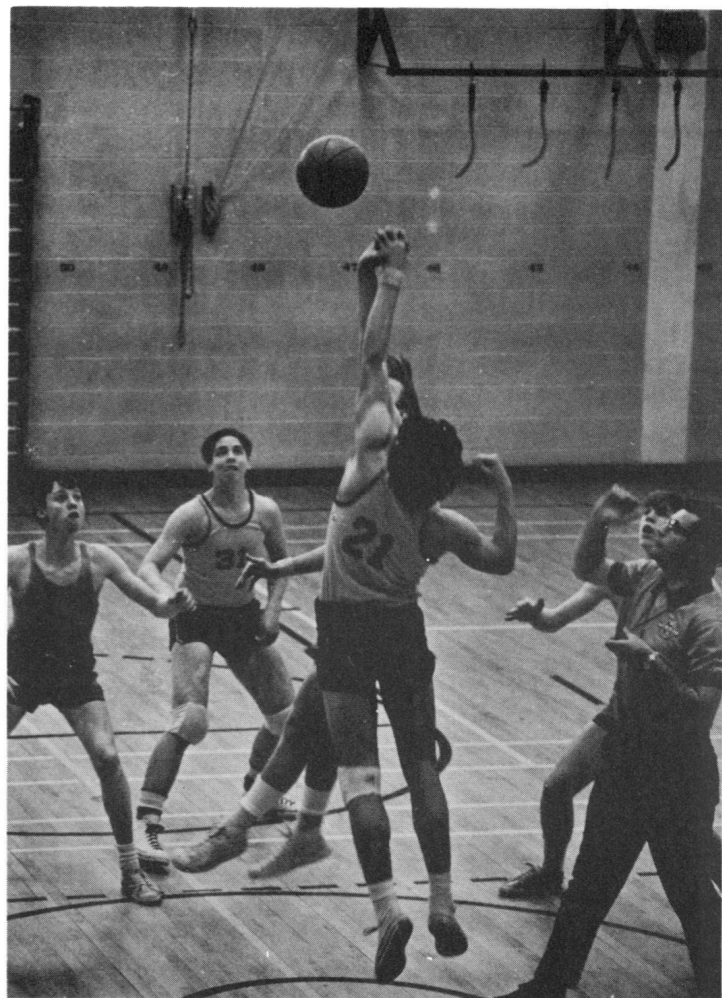

SENIOR SOCCER



Top: M. Grintuch, T. Mede, D. deSanctis, H. Young, A. Borenstein, G. Schreit, J. Zucker (Captain),
H. Blum, S. Glickman.

Bottom: I. Fried.

JUNIOR SOCCER



Top: M. Hanman, D. Minogue, M. Rotchin, M. Linds, M. Claiman, A. Gossak.
Bottom: R. Cohen, H. Smith, M. Rosen (Captain), S. Strudensky.

GOLF



R. Apter, S. Mestel.

CROSS COUNTRY



Top: J. Frider, J. Rosenfield, K. Breuer, E. Burman, R. Sacks, K. Wilder.
Bottom: A. Shacter, M. Weber, S. Greenberg, J. Nalon.

BANTAM HOCKEY

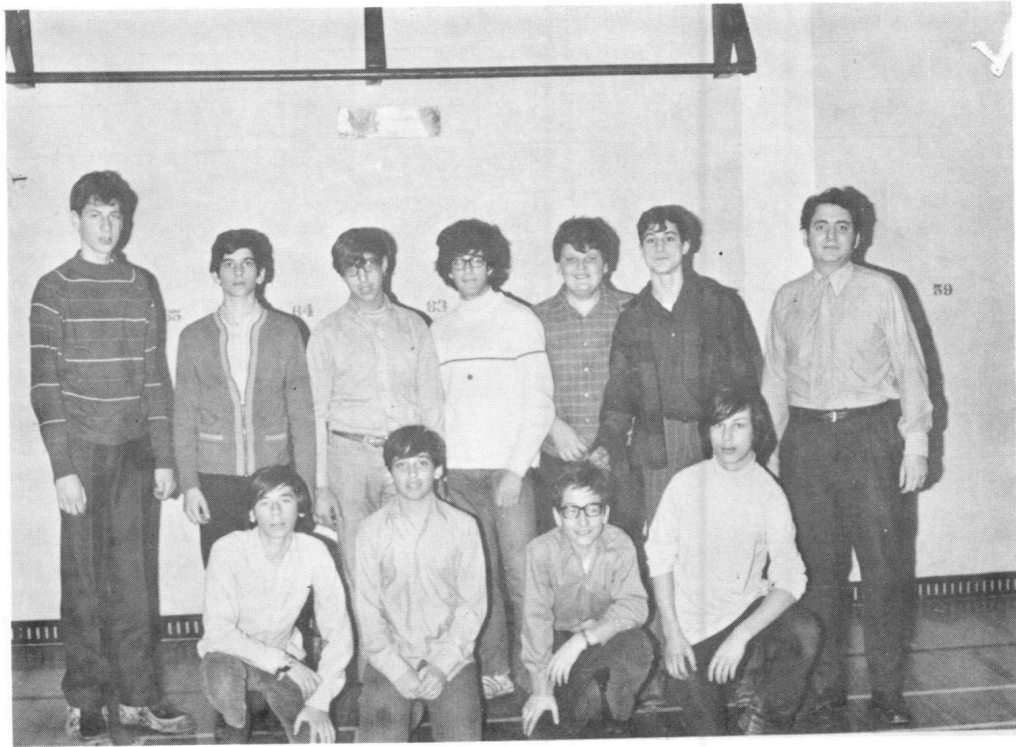

Top: A. Bassel, L. Schnitzer, M. Manofsky, M. Linds, R. Grossman, B. Applebaum, Mr. Rosen (Coach).
Bottom: R. Cohen, H. Smith, M. Pugash, R. Hajnis.

JUNIOR HOCKEY



Top: R. Schaefer, M. Silverstein, B. Simon, J. Zupnik, Mr. Kneeland (Coach).
Middle: J. Elkin, (Mgr.), D. Eliasoph, G. Kugler, S. Schwartz, B. Weitzman, G. Earnest, M. Sloan.
Bottom: M. Rabinovitch, C. Shenkman, M. Bagen, M. Rosen, M. Starr, S. Segal.

SENIOR BASKETBALL



Top: C. Libman, J. Laidenheim, J. Zucker, M. Stavis.
Bottom: E. Jacobson, D. Gerson, G. Small (Captain), B. Wexler.
Absent: S. Kritzberg, D. Wexler, J. Sobers, Miss Nordstrom (Coach).





Top: W. Nicholls, J. Lipov, A. Caplan, S. Bresinger, J. Lewis.
Bottom: M. Palley, L. Brown, B. Miller (Captain), D. Tomas, P. Paris.
Absent: Mrs. Porter (Coach), J. Portigal, P. Cohen, S. Morris, D. Birlach.

JUNIOR BASKETBALL

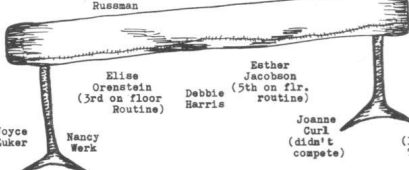

INTERMEDIATE GYMNASTICS

Cheryl Steinberg (1st on beam)	Elie Miller	Debbie Gerton	Helen Karanofsky (2nd on floor Routine)
Donna Ruessman			
			
Elise Orenstein (3rd on floor Routine)	Debbie Harrie	Joanne Curl (didn't compete)	Brenda Fine (1st on Tumbling)
Joyce Zuker	Nancy Wark		

Over-all:- *2nd in City*

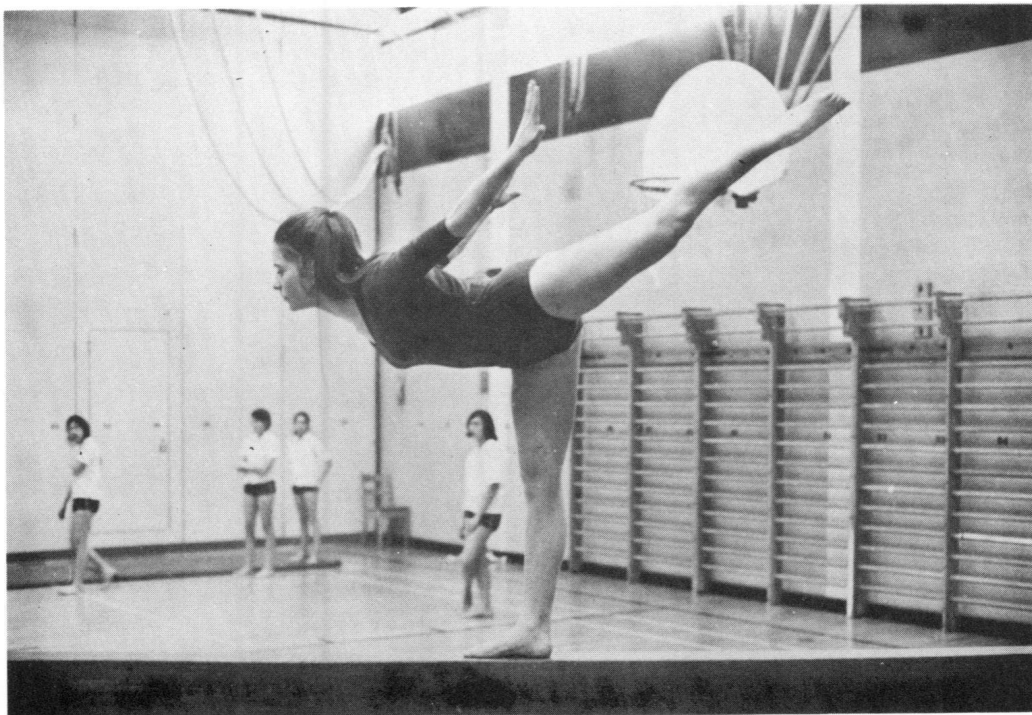
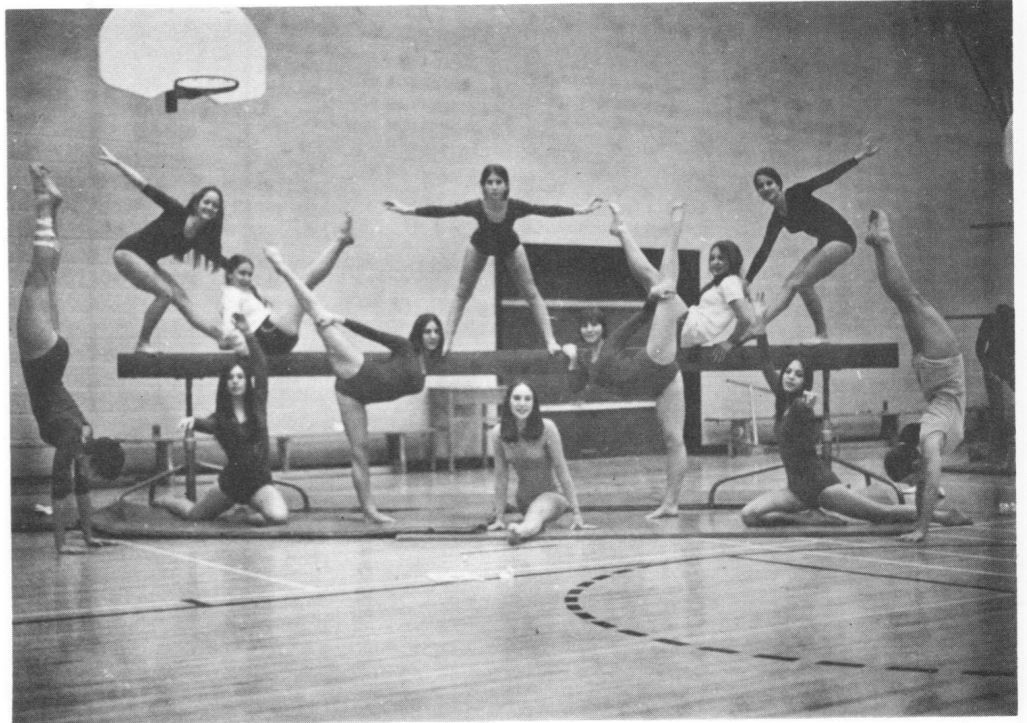

JUNIOR GYMNASTICS

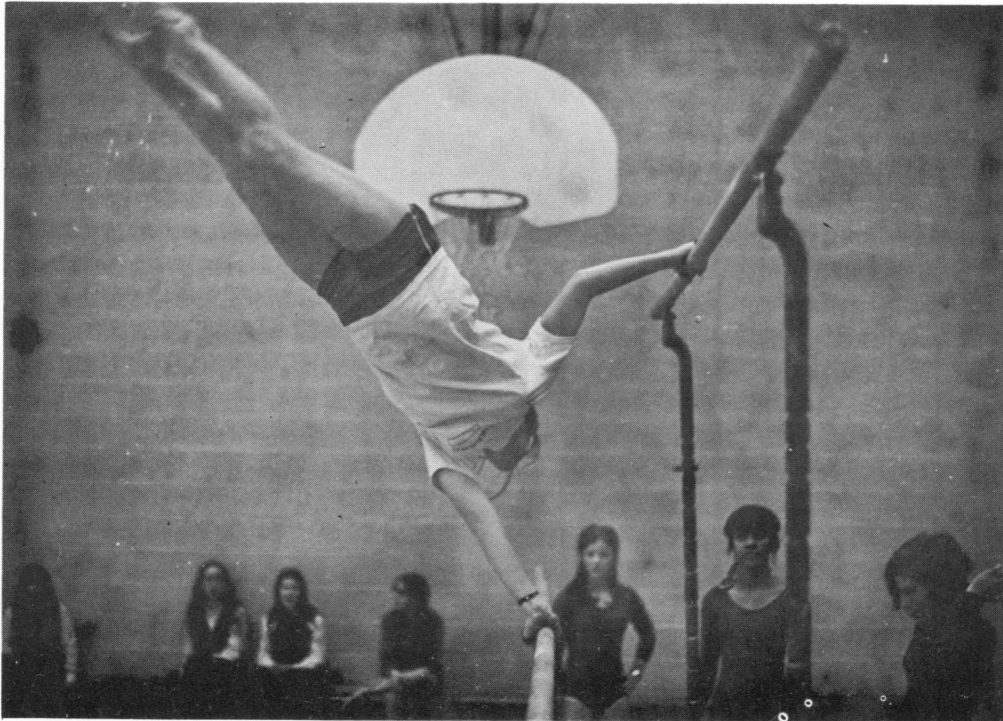
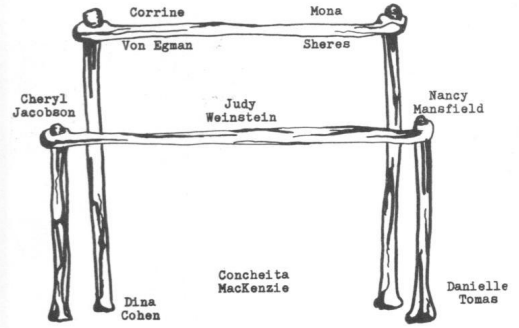

BANTAM GYMNASTICS



Top: E. Anisef, D. Vermes, R. Vogel, J. Abramson, R. Rosenberg.
Kneeling: L. Berger, D. Bankley, L. Wong.
Seated: S. Yong, P. Derstenfeld, B. Chaimberg.

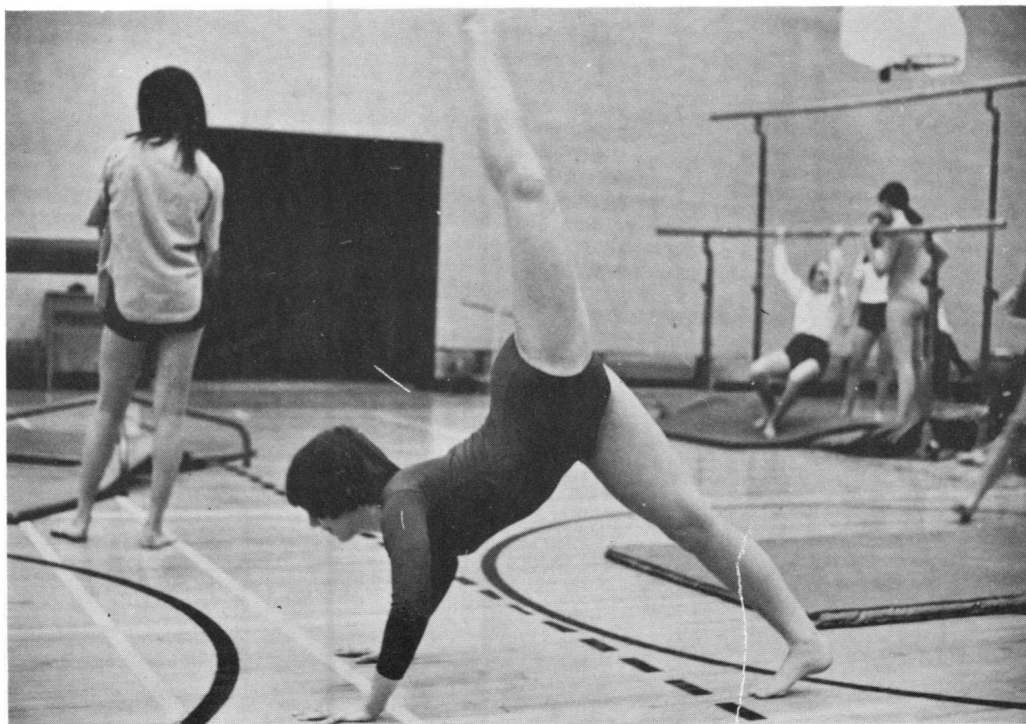

CHEERLEADERS



Standing: D. Harris, D. Tomas, R. Grover, B. Fine.
Seated: K. Freedlander, E. Ornstein, S. Hershman (Captain), E. Jacobson, W. Nicholls.



SENIOR BADMINTON



Standing: S. Kritzberg, E. Jacobson, M. Tissenbaum, R. Steinberg, J. Gabor, E. Cohen.
Kneeling: D. Wexler, C. Libman, B. Rosenzweig, B. Wexler, G. Small.
Absent: Mr. P. Kneeland (Coach).



JUNIOR BADMINTON



Standing: W. Nicholls, S. Simpson, M. Palley, D. Tomas.
Kneeling: C. Bernstein, J. Rozansky, J. Lipov, A. Caplan.



EXPO's vs WAGAR

EXPO'S FINALLY REVEAL THEIR FORTE



Getting a basket is as easy as " π ".



Watch the hands, boys.

PROPOSED PHYSICAL EDUCATION PROGRAM

In an effort to promote physical fitness in our physical education program I would like to propose the following:-

1. That all the students in Years 1, 2, and 3 be required to take gym a minimum of four times a week. Years 1 and 2 students could have three 25 minute periods and one 50 minute period a week without seriously reducing the total time spent in history classes and, therefore, enabling us to incorporate skills with a comprehensive physical fitness program. Year 3 students could have four 25 minute periods a week, which would allow us to offer them a complete fitness program, but would virtually eliminate the teaching of skills. I feel that fitness should take precedence over skills and this belief is essentially the difference in this program as opposed to the more traditional methods of teaching physical education now being used throughout the Montreal area.
2. In order to offer a diversified program of progressive resistance exercises, I would like to request that the following pieces of equipment be installed in the gym:
 - a) 2 peg boards
 - b) 2 Horizontal Ladders
 - c) 8 Sit-up Boards
 - d) 1 Monkey Travel Bar
 - e) 1 Chinning Bar
3. This program provides an excellent opportunity to promote fitness in the majority of the student body. It does not seem to require any change in the data cards needed for programming the curriculum via the Board's computer. It does, however, cut down on the time available for the teaching of skills (which many children can't perform adequately since they aren't fit enough). This entire program could be set up on a one year experimental basis. Careful records of student progress could be kept and compared to those of a preceding year, or with a "control school" still teaching physical education in the traditional manner.

Judson R. Porter





DEDICATIONS

dedicated to life!
dedicated to the liberty-loving association of free peoples
dedicated to Mrs. Dow's tissue box
dedicated to Leos!
dedicated to Ready Kilowatt
dedicated to the cover that never made it
dedicated to the Prelude Basketball Team
dedicated to all those secret hideaways in the school
dedicated to the ball game in the barracks
dedicated to all those who skip class to work diligently on Prelude,
especially Henry
dedicated to Dixon's Sinners
dedicated to Curry Pie (π)
dedicated to playing hopscotch and skipping rope
dedicated to Mrs. Hodgson's palindromes
dedicated to Alice in Wonderland
dedicated to Mrs. Rillie's birthday parties for Rome
dedicated to Irene's pants
dedicated to lascivious and pedomorphic people
dedicated to losing one dollar bets
dedicated to Gardner Ted Armstrong (and his book on dating) without
whose guidance we would not be where we are today
dedicated to sex!

ACKNOWLEDGEMENTS

to the **typing staff**, especially Sharon
to Mrs. MacDonald, Mrs. Halls
to the lighting crew
to the office staff
to Anita Frank
to Mrs. Dow
to Miss Irgo
to Alvin

AUTOGRAPHS



SPONSORED BY THE STUDENTS' COUNCIL



Suits, coats,
fun furs,
car coats,
and rainwear
at leading
fashion stores
everywhere.

TURN OF
with
niccolini
FASHIONS



Compliments of
MR. and MRS. NATHAN KOLOMEIR

C
O
N
G
R
A
T
U
L
A
T
I
O
N
S
G
R
A
D
U
A
T
I
N
G
R
O
O
M
3
0
5
T
H
E
C
L
A
S
S

Compliments of
MR. and MRS. M. MOREIN

Compliments of
MR. and MRS. JOSEPH A. MENDELSON
BRENDA and SUSAN

Compliments of
a friend

Compliments of
MR. and MRS. A. SMOFSKY

Compliments of
MR. and MRS. MORRIS PASCAL



Compliments of

Your
DRIVER EDUCATION PROGRAM

TEENAGER'S DRIVER EDUCATION INSTITUTE

6420 Victoria Ave.,
Suite 12,
Montreal, 252

Tel: 733-1336
688-5194

OUR DRIVER EDUCATION AND TRAINING ARE YOUR BEST FORM OF INSURANCE



Dear Mr. Dixon

We would
like you to
have this

PERCLATER

FOR your
MORNING
CUP OF COFFEE

History 44-4EO
Homeroom 302

<p>Compliments of</p> <p>St. Louis Hardware</p> <p>Cote St. Luc Shopping Centre</p>	<p>737-6600 738-0847</p> <p><i>Camp Shop Inc.</i></p> <p>Official Clothing Outfitters to Leading Canadian and American Camps</p> <p>TEEN AGE WEAR 4985 Queen Mary Road</p>
<p>Tel. University 6-1911</p> <p>Glo-Belle Accessories Co. Inc.</p> <p>"HANDBAGS"</p> <p>901 Bleury Street Montreal, Que.</p>	<p>The Senior Boot Shop</p> <p>SHOES FOR TEENS</p> <p>5808 Westminster — Cor. Mackle Rd.</p> <p>488-5580 Cote St. Luc</p>
<p>Compliments Of</p> <p>MARTON'S STORES INC.</p> <p>Louis Marton</p> <p>106 Chateauguay Street Huntingdon, Que.</p>	<p>Tel. 381-8561</p> <p>Magill Hat Manufacturing Inc.</p> <p>Manufacturers of Men's Fur Felt, Wool and Straw Hats "Lee Hats" "Bobby Lee Hats"</p> <p>JACK JACOBSON 9600 St. Lawrence Blvd., Montreal</p>
<p>REX PLUMBING & HEATING INC.</p> <p>Plumbing & Heating Contractors</p> <p>7780 Casgrain St., Montreal, Que. Telephone 273-8531</p>	<p>JEAN TALON MEN'S WEAR CENTER INC.</p> <p>Men's and Boy's Clothing and Footwear</p> <p>476-478 Jean Talon West Montreal</p>

A B of M Career spells

Challenge
Advancement
Responsibility
Experience
Education
Rewards

Looking for an interesting career after high school? Find out now what the Bank of Montreal can offer you if you are willing to work and learn. Our interesting booklet "The Future with a Future" outlines the absorbing jobs and better opportunities in a career in banking. To obtain your free copy write to Personnel Manager, Bank of Montreal, Suite 2435, 630 Dorchester Blvd. West, Montreal 2, P.Q. There is no obligation, except to yourself.

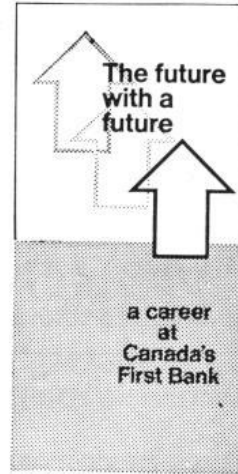

Bank of Montreal
Canada's First Bank

James L. Addie - Manager, Cote St. Luc & Coronation Branch, 7031 Cote St. Luc Road, Montreal 266, P.Q.



WITH THE COMPLIMENTS OF
THE
CITY OF COTE SAINT-LUC

HIS WORSHIP
MAYOR SAMUEL MOSKOVITCH, Q.C.

and

MESSRS. THE COUNCILLORS

SOLOMON BIERBRIER, Notary
WILLIAM E. KIESLER
EDWARD J. KIRWAN

BERNARD LANG, Eng.
NATHAN SHUSTER
IRVING SINGERMAN

Compliments of
Ben Lands & Sam Ungar

UPTON-SUPREME PRINTING CO. LTD.

8600 Place Upton

Tel: 353-1122

Ville D'Anjou, Que.

Marinos Knitting Mills Inc.

Manufacturers of Knitted Fabrics

450 Port Royal Ave. West. - Tel. 381-5142

Montreal 357, Quebec

DAIMOR PANTS AND SPORTSWEAR LTD.

Makers of Men's & Boys' Pants - Vests

9250 Meilleur St., Montreal

Tel. 381-7681

Ritz Lace & Embroidery Ltd.

DESIGNERS AND MANUFACTURERS OF

FINE SCHIFFLI EMBROIDERIES

7125 WAVERLEY ST. -- MONTREAL, QUE.

TEL. 277-3138



861-1845

861-1845

ELLNER LE JOAILLIER

Place Victoria
Montreal 115, Que.

SHOP IN ONE OF
CANADA'S FINEST
JEWELLERY SHOWPLACES

WATCHES, DIAMONDS, RINGS,
AND PLATINUM JEWELLERY
FINEST SELECTION OF CUSTOM JEWELLERY
Martin Ellner

IMPERIAL IRI ROADWAYS

8577 PASCAL - GAGNON, MONTREAL, QUEBEC

For Your Transportation Needs
To Winnipeg and Western Canada

GUARDSMAN PROTECTION FOR EVERY SHIPMENT

MONTREAL

Phone: 322-8350

Marketing Director: Cecil Kravetsky

Compliments Of

D. YOUNG'S MARKET

5493 Robert Burns

Tel. 489-7279

Gordon Young

GREETINGS
FROM THE FIRST
OF THE FIRST
MATH IRI

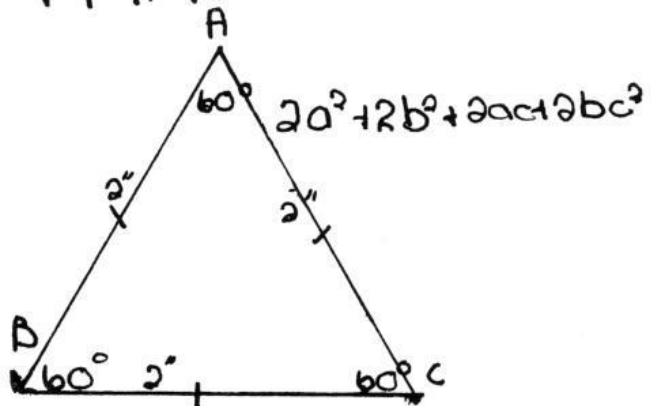

Room 405

Compliments of
B. Kaminsky L Ph.
WESTMINSTER PHARMACY

Compliments of
THE SLACK HAVEN
489-4668
5491 Robert Burns Cote St. Luc, Que.

Tel. Wellington 3-1198
Standard Sack Supply Co. Ltd.
(The Gossack Family)

1744 William St. Montreal

Construction Hardware Co.

6905 Darlington Ave.

A. FINK



Compliments of
I. Climan & Son Inc.

Compliments of



Compliments of
CARLA JANE DRESS CO.
and
A & R DRESS CO.

COMMODITIES & METALS LIMITED

393 NORMAN STREET

Ville St. Pierre (Montreal) Que.

**Which young man saves
regularly at *Scotia* BANK ?**



Both do . . . because both realize that regular saving is the wise way to make sure of getting the things they really want.

Thousands of students have savings accounts at The Bank of Nova Scotia. There you can be sure of a friendly welcome no matter what the size of your account may be. The important thing is to develop the regular savings habit . . . then your savings account book becomes a door to opportunity and a basis for security. If you have not opened an account, plan to call at your Bank of Nova Scotia soon.

Scotia **BANK**
THE BANK OF NOVA SCOTIA

Wally Trading Company Limited

Importers of Fine Ladies Knitwear

4980 Buchan Street, Suite 401
Montreal 9, Que.



1630 BOIS FRANC ROAD
ST. LAURENT, QUE.

Compliments Of

SUITMASTER MFG. CO.

3575 St. Lawrence, Montreal

5757 CALDWELL

489-0310

WAGAR STATIONERY & BOOK STORE

SCHOOL SUPPLIES

RECORDS

BOOKS

GREETING CARDS

GIFTS

HEBREW RELIGIOUS ARTICLES

WEDDING INVITATIONS

PERSONAL STATIONERY

Toronto Quilting & Embroidery Ltd.

9790 Tolhurst St.

B. Shapiro

381-5355

HEALTH AND
BEAUTY AIDS

PRODUITS DE BEAUTE
ET DE SANTE

EXTRA DISCOUNT STORES (1967) LTD.

5194 Queen Mary Road (near Decarie) Tel. 488-7197

**"Get More –
Pay Less"**

**"Obtenez plus –
en payant moins"**

**We Discount
Everything!**

**Nous vendons
tout à rabais!**

Incl. Cigarettes — Films — Batteries — Etc.

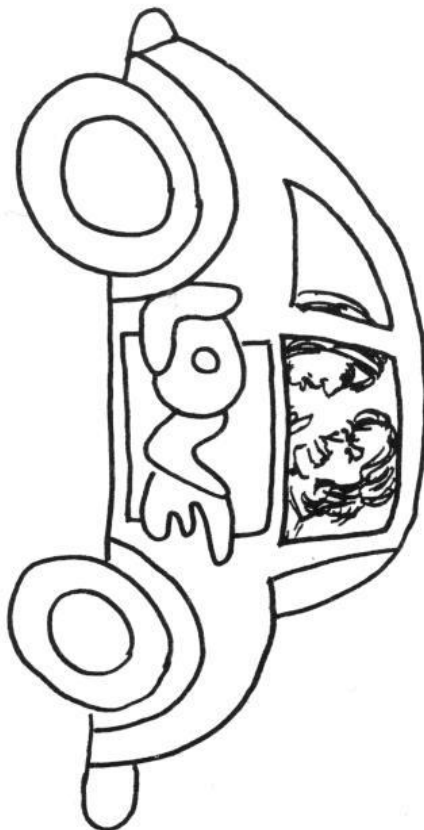

GRADUATING CLASS

ENGLISH 4R1

ROOM 310

J.L.

Compliments
of
INTERNATIONAL FUEL INC.

1990 William Street
931-3821

Floyd Curry

Ralph Nitkin

John J. Cohen



RIBBON FABRICS INC.,
7901 HENRI BOURASSA BLVD. E.
MONTREAL 476, QUE.
TEL.: (514) 665-3883

Compliments of
MORSAM MFG. CO.

4446 St. Lawrence Montreal



TEL. 271-4777

charles roth inc.

MECHANICAL CONTRACTORS

POWER PLANTS · HEATING · PLUMBING · AIR CONDITIONING

CHARLES ROTH
PRESIDENT

655 BEAUMONT AVE.
MONTREAL 15, QUE.

AIN & ZAKUTA LTD.

General Contractors

Montreal

CITY FURNITURE & FRAME CO.

2310 Aird Avenue

Montreal, Que.

Compliments Of

COQUETTE DE PARIS LTD.

6677 St. Hubert St., Montreal, Que.

CORBER INC.

9615 Papineau Ave.

384-3250

R. Corber, Pres.

Compliments Of

PAUL SEWING MACHINE LIMITED

Mr. & Mrs. Paul Czosniak

Compliments Of

TOROBIN ADVERTISING LTD.

4823 SHERBROOKE ST. WEST, WESTMOUNT 6, QUEBEC. 937-3501



Compliments Of
DAVIS TIRE SUPPLY CO.

262 Lebeau

Montreal



With Compliments Of

BENTWOOD CHAIRS CO.

2777 Remembrance Street, Lachine, Montreal 600

Mr. and Mrs. Sam Lowi

TEL: 387-2581*

9310 ST. LAWRENCE BLVD
MONTREAL 11, QUE.

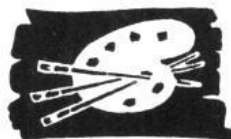

Renoir
TEXTILE MILLS INC.

ARNOLD S. DERSTENFELD

symphonic

symphonic electronic corporation
corporation symphonic électronique

2225 leclair, montréal 404, québec
téléphone (514) 254-4501
cable: symphonic. telex 05-268647
Herbert Wittes General Manager

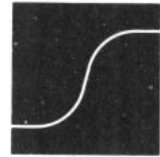

Industrial Fasteners Ltd.

MANUFACTURERS OF BOLTS, NUTS AND SCREW PRODUCTS
P.O. BOX 970, MARIEVILLE, P.Q. CANADA

Compliments of

PHIL MENARD LTEE

20 Bates Road

211-9525



8850 PARK AVE. * MONTREAL 354, Que.

Biltmore Chesterfield Mfg. Ltd.

5835 PLACE TURCOT PLACE
PARC INDUSTRIEL TURCOT INDUSTRIAL PARK
MONTREAL 208, QUEBEC

Compliments Of

LACES LIMITED

FOR BETTER PRINTING

HULORN SERVICE LIMITED

4630 St. Catherine St. West

932-3157

adorable
Lingerie
INC.

7290 HUTCHISON ST.

MONTREAL 303, QUEBEC

TEL. 276-2521

COMPLIMENTS OF

DEUTZ DIESEL (CANADA) LTD.

Heavy-Duty Diesel Engines and Generating
Sets for Marine, Industrial and
Stand-by Power
90 Montee de Liesse Tel. 341-6540
ST. LAURENT, P.Q.



find Care and Comfort at Decarie Manor

SENIOR
CITIZENS

A new way of living!
Privacy, with companionship, in a quiet section of Snowdon. Wide choice of Apartment units. Rental includes: 3 meals per day, special diets if required; free weekly maid service; lounges for leisure with TV; recreational program with

full-time co-ordinator; trained staff on duty 24 hours per day, plus many other features.

*WHY NOT VISIT US AT
5820 Decarie Blvd.
342-2266 or 342-2398*

ADMINISTRATOR
LEONARD D. CORDES, C.A.
ADMINISTRATEUR

People care
About YOU
at
Decarie Manor



Tana

TANA COMPANY (CANADA) LTD.

Makers of prestige

TANA SHOE COSMETICS

exclusively in shoe stores



Mademoiselle CHARMANTE Inc.

449 TASCHEREAU BLVD.
GREENFIELD PARK, QUE.

HISTORY

2R1



IS
AWARE

J.H.

488-9129

SNOWDON DELICATESSEN LTD.

SNOWDON CATERERS LTD.

Delicatessen, Dairy, Fish, Bread, Rolls

MEAT & FISH PLATTERS

5265 Decarie Blvd., Montreal, Quebec

SERVICE DE LOCATION NEW SYSTEM

PAPER & EQUIPMENT DIVISION



New System Linen Service Ltd.

5955 De Gaspe
Montreal 326
Tel. 273-9511

RELLER & GOODMAN'S FUR CO.
MANUFACTURERS OF FINE FURS

400 DE MAISONNEUVE WEST
395 MAYOR STREET
GORDON BROWN BLDG.
ROOM 404

MONTREAL, P.Q.

LES BOULANGERIES SILVANA INC.
SILVANA BAKERIES INC.

7167, 15e Avenue,
MONTREAL 38, Que.

BETTER PACKED MEATS

Pac-Rite Meat Products Limited

4732 PAPINEAU AVE., MONTREAL

TEL. 524-3557

TELS. 845-3420

845-3857

J. Schreter Inc.
JOBBER OF CLOTHING AND DRY GOODS

A Complete Line of
MEN'S SUITS, COATS, SHIRTS, SHOES,
RUBBER FOOTWEAR Etc.

- BEST PRICES -

4350-56 ST. LAWRENCE BLVD.

MONTREAL 18, QUE.

BISHOP'S UNIVERSITY

Lennoxville, Quebec

A Residential University for Men and Women
Faculties of Arts, Science and Divinity

Honours and Pass Courses are Provided for
the Following Degrees:

ARTS – SCIENCE – DIVINITY –
BUSINESS ADMINISTRATION

Post-Graduate Work is Provided for:
Master of Arts—M.A. Master of Science—M.Sc.

Master of Education—M.Ed.

Licentiate in Sacred Theology (L.S.T.)

Master of Sacred Theology (S.T.M.)

Bachelor of Sacred Theology (S.T.B.)

High School Teachers Certificate

Valuable Scholarships

For Calendars, with information regarding
requirements, courses and fees, apply:

THE REGISTRAR,
BISHOP'S UNIVERSITY,
LENNOXVILLE, QUEBEC



NORTHERN OIL CO. LTD.

P. O. BOX 10

N.D.G.

MONTREAL 28, QUE.

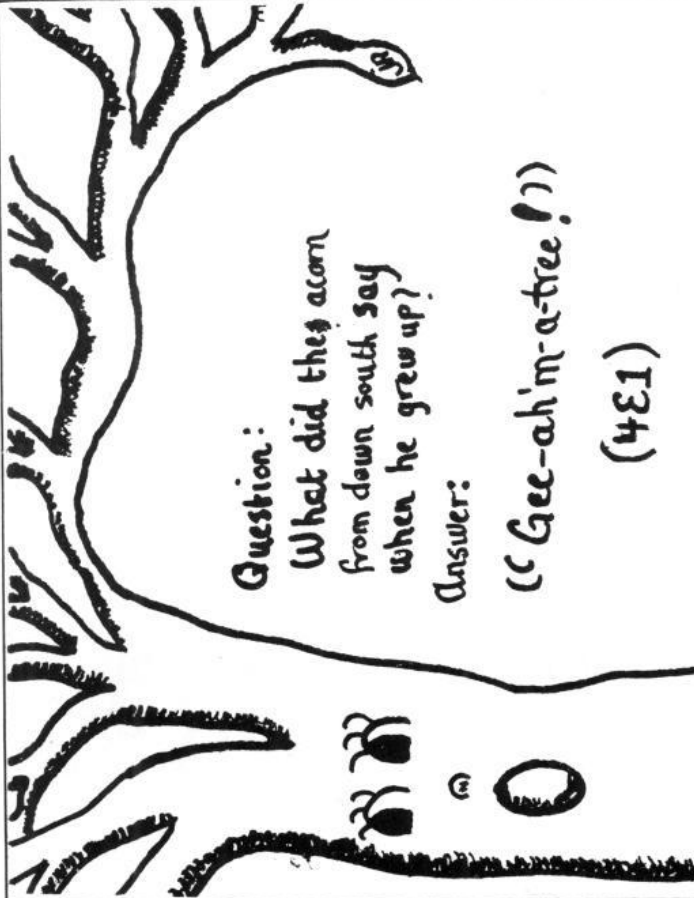

Compliments of

HARVEY'S PHARMACY

6450 Somerled Avenue

Tel. 481-0419

H. J. Kugelmass

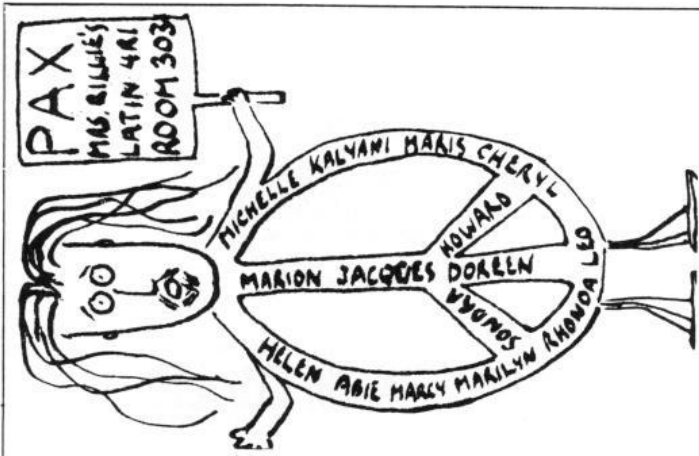

482-7810



JACK BRAZER

5460 Westminster Ave., Cote St. Luc, Que.

Compliments of

Dulson, Frank & Co. Ltd.

Industrial Supplies and Hardware

COMPLIMENTS OF

Moishe's Steak House

3961 St. Lawrence 845-3509

Compliments Of

DURO DYNE OF CANADA LIMITED



TEL. 288-6231

CLAIRE FABRICS INC.

UPHOLSTERING FABRICS & SUPPLIES

3487 PARK AVE.
MONTREAL

Compliments of

**LA SOUPIERE
and
CONTINENTAL BAR**

2114 Mountain St.
Montreal

Compliments of

LUSTRE-TONE CLEANERS LTD.

Shirt Launderers

Compliments of
BELMONT TEXTILE CO.

Importers and Wholesalers of
Fine Fabrics

3510 St. Lawrence Boulevard

Montreal, Quebec

Olympic Sports Co., Ltd.

YOUR WEST END HEADQUARTERS
FOR BRAND NAME SPORTING GOODS.



Bicycle, Carriages and Ski Repairs
Hollow Ground Skate Sharpening



5454 WESTMINSTER AVENUE

TEL. 481-9088

Len Goldfarb - President

Compliments Of

IDEAL LUMBER & PLYWOOD LTD.

N. Safir

4100 St. Lawrence Blvd. Montreal

Compliments of

Sunshine & Company



manchester *Children's Wear Co.*
 9200 PARK AVENUE
 MONTREAL 11, QUE.

**Continental
 Jewellery Company**

55 Mount Royal Avenue West, 9th Floor
 Montreal 14, Quebec

LES INSTALLATIONS

AIRCO

INSTALLATIONS LTD.

Air Conditioning & Refrigeration
 Contractors & Engineers
 Ingenieurs et Constructeurs en
 Refrigeration et Air Climatise

395 Norman Ave., Ville St. Pierre
 Tel. 482-2100

H. P. HERSHMAN, P.Eng., President

Capitol Industries Ltd.

S. I. BELZBERG

5680 Fullum St.
 Montreal 35, P.Q.

Admiral Fur Co.

MANUFACTURERS WHOLESALERS
 OF HIGH QUALITY FURS

- MINKS
- ALASKA SEAL
- OTTERS
- BEAVERS
 AND PERSIANS

D. BIBER

Tel: 288-4768



400 de Maisonneuve W.
 or 395 Mayor Street
 GORDON BROWN BUILDING
 Montreal, Quebec.

S. Greenfeld & Sons Ltd.

"GREENTEX FABRICS"

5570 Casgrain Ave., Montreal

Compliments of

UTEX CORPORATION

9090 Park Avenue 381-9141
Montreal

up
up
up!



With the Commerce, you *move*. In the bank . . . upwards in the bank. To another city. Another country. Everything's possible. The Commerce Scene: good pay, pleasant surroundings, fringe benefits, and movement. So . . .

COME WORK AT THE COMMERCE.



CANADIAN IMPERIAL
BANK OF COMMERCE

Read how SNAP facial cleansing, helped this girl correct pimples and blackheads.



An Ontario girl writes: "when I was in my late teens, I was plagued with pimples and blackheads, and my mother spent a small fortune trying to correct them — unsuccessfully. A girl friend suggested a twice-a-week facial cleansing with SNAP. I am over 30 now, and receive many compliments on my skin. No blemishes, and oddly enough, no lines."

Another girl writes: "SNAP makes a wonderful facial cleanser for teenagers with a skin problem, and women who want an inexpensive skin cleansing treatment which can be done at home."

We constantly receive letters like these, telling us how SNAP cleans the skin, stimulates the circulation and helps improve the complexion.

Give SNAP a chance to help your skin!

*Original letters can be produced on request.



SNAP

Hand, Face and Skin Cleanser

Available at your local grocery and drug stores



Compliments of
David Ghetler

Compliments of
Dr. and Mrs. M. Greenblatt

Compliments of
Mr. and Mrs. Nathan Kopelman

Compliments of
Mr. and Mrs. William Margulis

Compliments of
Mr. and Mrs. Hy Marcus

Compliments of
Mr. and Mrs. Raymond Grunwald

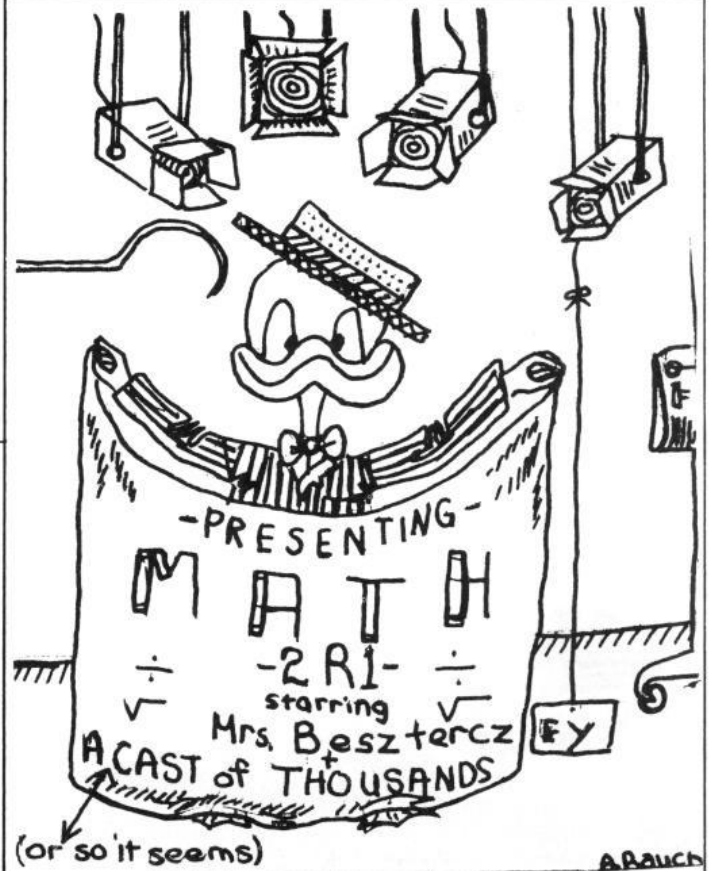

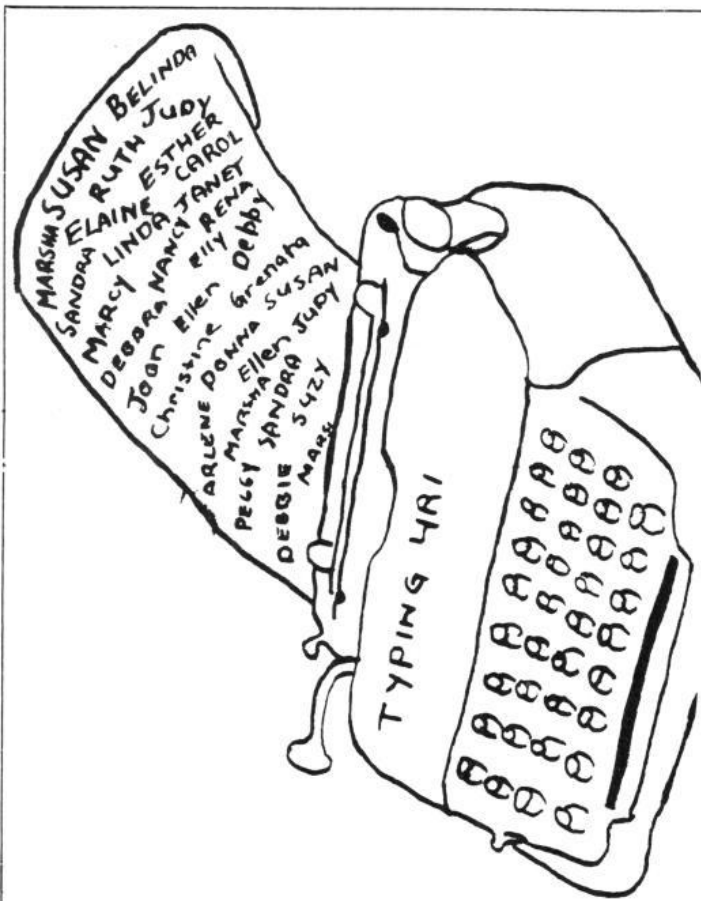

**We
like
to
look
after
you**

ROYAL BANK



Cote St. Luc Branch: E.S.W.Y. TAYLOR, Manager

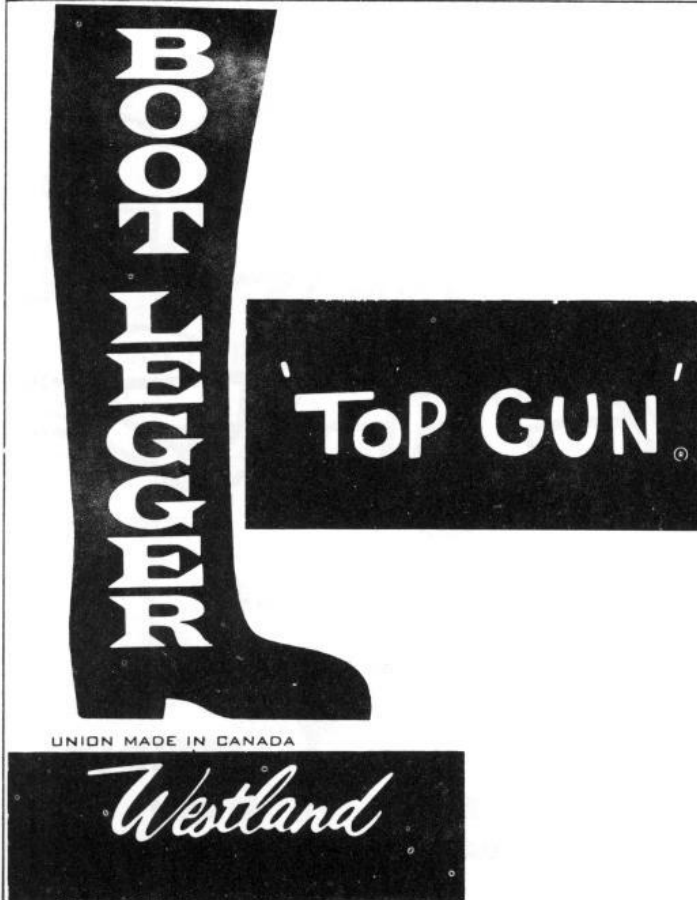

Compliments of

NEWMAN TOOLS LTD.

Montreal

Toronto

Edmonton



2100 REMEMBRANCE, LACHINE, QUE.

PLAN YOUR FUTURE:- GROW WITH
MUTUAL FUNDS

EDWARD WEIGENS, B.A;B.C.L.
I.O.S. of CANADA, LTD.

878-9651

Telephone
332-2970

I. HELLER
Vice-President

TEL. 522-3374



W & C
MECHANICAL CORP.



PLUMBING HEATING AIR CONDITIONING

POINT SHOE JOBBERS

CHAUSSURES POUR TOUTES LA FAMILLE

JOB LOTS OUR SPECIALTY

3205 Bois Franc Road, St. Laurent, P.Q.

1486 ONTARIO ST. E.

MONTREAL, P.Q.

Phone 866-5856-7

VICTORY MEAT MARKET INC.

Choice Meats and Dressed Poultry
Purveyors to Hotels & Restaurants



Vachon inc.

3115 Boul. L'Assomption

Montreal

255-7703

WHY THIRST
FOR KNOWLEDGE,
BE **!** STUPID
COMPLIMENTS OF MATH
HOMEROOM 107

GEORGE NASHEN

NASH SHIRT LIMITED
9600 ST. LAWRENCE BLVD.
MONTREAL

TEL. 381-8534

READ

THE Suburban

WEEKLY NEWSPAPERS
THE NEWSPAPER
THAT THINKS YOUNG

484-1107

With Compliments



SPEYER AGENCIES INC.

9310 ST. LAWRENCE BLVD.
Suite 1042

MONTREAL 354, P.Q.

TEL.: AREA 514-384-7320*

TELS: WELLINGTON 3-2747-8

LEVINE MACHINERY & SUPPLY CO.

NEW, USED and REBUILT
MACHINE TOOLS, ELECTRICAL
EQUIPMENT, MOTORS, ETC.

M. LEVINE Pres.

1708 NOTRE DAME ST. WEST
MONTREAL 3. QUE.

Tel. 381-9206*

Morris Atlas Mfg. Co. Inc.

MORRIS ATLAS

9200 PARK AVE.
ROOM 504
MONTREAL

Tel. DU. 1-1379

9655 St. Urbain St.

Modern Iron Works Ltd.

FABRICATORS & ERECTORS
OF ALL TYPES OF MISCELLANEOUS
AND ORNAMENTAL METAL WORKS

REP BY:
S. SCHMERLER

MONTREAL



THE STANLEY
DISTRIBUTING
CO.

Stanley Baker

1449 St. Alexander St.
Montreal, P.Q.

842-8013



Crown Togo Inc.

9292 MEILLEUR
MONTREAL 354, QUE.



CONSTRUCTION LTD.

GENERAL CONTRACTORS
1390 SHERBROOKE ST., WEST, MONTREAL 25, QUE.



RESIDENCE 481-7205

Comm Electric Co. Inc.

ELECTRICAL CONTRACTORS

DAVE COMM

TEL.: 274-0334 - 274-1788
7422 DE LAROCHE

3E1 is History:

DANNY THE 2ND OF ROMANIA
KING AZOZ OF TURKEY
ELLEN CAESAR: WEST VIRGIN
BEV GRUTUS
LAWRENCE OF ARABIA
MINDY THE MAGNIFICENT
HARRY THE CHISELER
PAUCE GENTLEMAN JEFF
SUPE RCILOUS MAKE
NANCY: ORIGINATOR OF THE CLASS-DOOR POLICY
TRAN TINA.
BRNA: COURT MESSANGER.
SHON VAN EIDEBERG FROM HEIDELBERG.
GERRY OF CTAMAHAM
PRINCE OF PARIS.
NOBLE JOE OF ZUPNIK
BERNIE THE SHARK, CONTROLLER GENERAL OF 3E1.

GILBEAT THE GREAT
MIGHTY MOSS
GARY THE GREAT
CHUCK OF GERMANY
EDWARD XXXI
ABDUL ERAMIFU
CARELESS CRAV
HANNAH OF HOLLAND.
WARRUS OF ALASKA.
SUSAN PERFECT-PREFECT
NANCY OF WYREAMELWIA.
REBECA OF WESTELAND.
CAROL OF CAROLWA
COOLIE POSEL.

R. J.

A. T. Sportswear Mfg. Inc.

3510 ST. LAWRENCE BLVD.
ROOM 303
MONTREAL 130, P.Q.

arthur barsky

PORTRAIT PHOTOGRAPHY

5528 Wolseley Ave.

Cote St. Luc

Tel. 484-2262

Compliments of
Mr. and Mrs. George Abrams

With Best Wishes To All Students
From Friends

Compliments of
Mr. and Mrs. M. Buckman & Family

Compliments of
Dr. and Mrs. P. Boretsky

Best of Luck To The
Graduating Class
Mr. and Mrs. L. Dobsinsky
and Family

*There was an old lady in 311
She had so many children in*

4 R 7

She taught them :

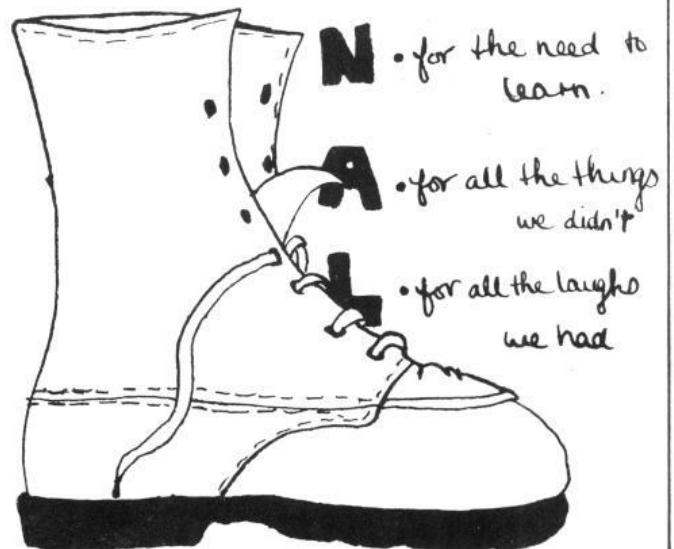

Compliments of
Mr. and Mrs. Henry Field
and Family

"Compliments of"

B*rown's*
SHOE SHOPS
"The Most Walked About Shoes in Town"

• **KILDARE** •
PHARMACY
HOWARD SMITH B.A., B.Ph., L.Ph.
5753 Caldwell Ave.
• **481-0293** •

Compliments of

Star Importing Co. Ltd.

4157 St. Dominique St. Montreal

Electro Steam Mfg. Co. Ltd.

Tel. 272-6122
154 Fairmount Ave. W., Montreal

Manufacturers of
ELECTRIC STEAM IRONS
N. ROSENBERG, President

BOURRET GARDENS LTD.

4600 Queen Mary Road
MONTREAL, QUE.

Compliments Of

**LAWRENCE BEDSPREAD
&
NOVELTY CO. LTD.**

Compliments of
SCOOP FASHIONS INC.

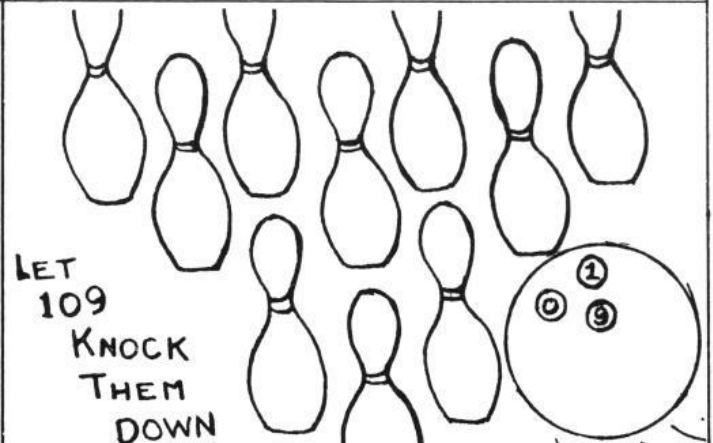

BEST WISHES FROM



JUICES AND DRINKS

English 1E1



GERALD B. GINSHERMAN

London Life Insurance Company
Suite 1110
1 Place Ville Marie
Montreal 2, Quebec

Office 866-3411
Residence 486-5832

Compliments Of
GOLDFARB BROS. INC.

9124 St. Lawrence

381-2346

Mr. and Mrs. Hyman Goldfarb



TEL. 842-8018

H. GRANOFSKY INC.
WHOLESALE STATIONERY

1599 ST. LAWRENCE BLVD.

MONTREAL

EMPIRE STEVEDORING CO. LTD.

Compliments of

W. Zinman & Sons Reg'd

BUDMARK CONVERTERS CO. LTD.

G. CHARNES

111 Chabanel Street

Montreal



SNOWDON
DRESSMAKERS SERVICE
AND FABRIC SHOP

A Complete Service for the Dressmaker and Home Sewer

5208 Decarie Blvd.
6055 Victoria Ave.

Prop. Harry Cohen

Tel. 486-0544
Tel. 737-3737

IDEAL METALS & ALLOYS LTD.

4289 MAJEAU STREET
MONTREAL NORTH, QUE.
TELEPHONE 324-4800*

Myer Richler
B.ENG.

A
L
U
M
I
N
U
M



Henry Breger
YORKSHIRE IMPORTING CO. LTD.

372 St. Catherine St. W.
MONTREAL, QUEBEC



RECO CANADA

A DIVISION OF
RELIABLE ENGRAVING INC.

MACHINE REPLACEMENT PARTS
PARTS FOR ELECTRONIC PRODUCTION EQUIPMENT

J. S. ENGLANDER

649 NOTRE DAME ST. W.
MONTREAL 3, QUEBEC

Phone 849-7438
Area Code 514

TEL. 274-4325★

LEISURE KNIT INC.
CANADA'S LEADING COTTON KNIT HOUSE
MANUFACTURERS OF
KNITTED DRESSES & SPORTSWEAR

R. R. KLAIMAN

6749 St. LAWRENCE BLVD.
MONTREAL, QUE.

768-8515

Laura's Shoppe Inc.
SPECIALIZING IN:
Ladies' Apparel, Lingerie and Hosiery

5431 VERDUN AVE.

VERDUN, P.Q.

SAZANT, DAVIAULT & CO.

CHARTERED ACCOUNTANTS
COMPTABLES AGRÉÉS

5810 COTE ST. LUC RD.
SUITE 7
MONTREAL, QUE.
TEL. 481-0130

HAROLD SAZANT, C.A.

Blauer, Fischer & Co.

Chartered Accountants

4823 SHERBROOKE STREET WEST, MONTREAL 6, P.O.

SORKIN & RICHER

1010 St. Catherine St. West
Suite 834

Compliments of

DR. AND MRS. JOSEPH RAUCH

5810 COTE ST. LUC ROAD
SUITE 7 - MONTREAL

481-0139

HOLLINGER & HOLLINGER

CHARTERED ACCOUNTANTS

PHILIP HOLLINGER, C.A. DAVID M. HOLLINGER, C.A.

Goldberg, Messer, Wolkove, Golfman & Schneider

CHARTERED ACCOUNTANTS

1255 Phillips Square, Suite 904
Montreal 111

Lorne Grinstein

OPTOMETRIST

5253 Decarie Blvd.

Snowdon

TEL. RES.: 484-2900

GEORGE P. MOROS, M.D.

OFFICE:
23 ST. JOSEPH ELVD. W.
TEL. 272-1413

MONTREAL 151, P.Q.

Compliments of

Acadia Importing Co. Ltd.

5525 De Gaspé Avenue
Montreal

GUARANTEED PURE MILK CO. LIMITED

1025 AQUEDUCT STREET

Montreal 107

Compliments Of

HUNTINGDON WOOLLEN MILLS LTD.

Huntingdon, Que.

**CONTINENTAL FACTORS
CORPORATION**

1199 Bleury Street
Montreal 111, Que.

Suite 1405
Phone: 875-5300

L & F METAL CO.,

5814 Davies Avenue, Montreal, Que.

L. Farovitch



7055 Cote St. Luc Road / Cote St. Luc, P.Q. 488-2821

COMPLIMENTS OF ENGLISH IRI RM 134

Congratulations to the Sixth Graduating Class

LAURENTIDE PRESS LTD.

LAURENTIDE SYSTEMS LTD.

Commercial Printing and Bookkeeping Systems
334 Notre Dame East

Tel. 866-4433

William Zimmering

Montreal, Quebec.
Jack Adelson

KITNER JEWELLERS

"We Teach Your Watch To Tell The Truth"

1119 St. Catherine St. East

Montreal

LORD'S ATHLETIC & SPORTING GOODS CO. LTD.

1300 St. Catherine St. West — Un 6-8301 — Montreal

MAKERS OF LUSTAR MIRRORS

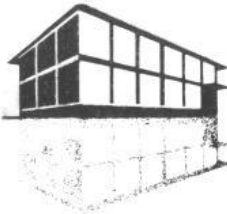

STAR GLASS (1963) LTD.

4040 Jean Talon W., Montreal 16, Tel. RE1-3401*



METRO CLOTHING Co.

3575 ST. LAWRENCE BLVD.
ROOM 801

MANUFACTURERS OF
FINE MEN'S YOUTHS AND BOYS CLOTHING

MONTREAL 18, QUE.

**PURITY
ICE CREAM CO. LIMITED**

1076 Mountain Street

Montreal

Norman G. Astrof
PRESIDENT

NORLE LIMITED

400 de Maisonneuve West

BEAUPORT INTERNATIONAL LTD.

Montreal





NATIONAL BAG COMPANY LTD.

MONTREAL - SAINT JOHN, N-B - VICTORIAVILLE - LONDON, ONT. - PORT-AU-PRINCE, HAITI

HEAD OFFICE
SIÈGE SOCIAL 155 Van Horne Avenue West, Montreal 151, Quebec

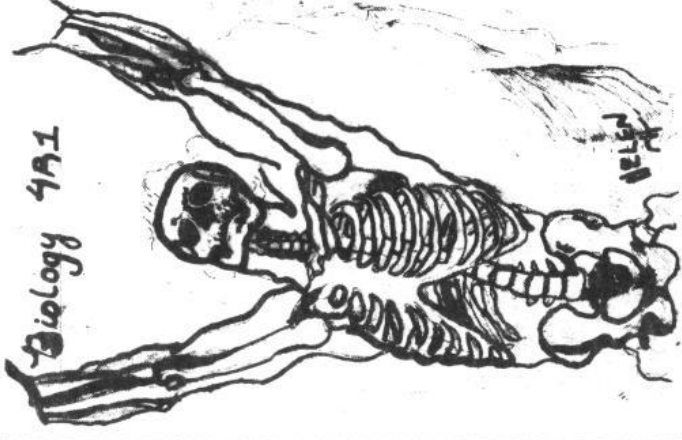
<p style="text-align: center;">VILLAGE PHARMACY Prescriptions & Cosmetics 7374 Cote St. Luc 481-1154</p>	<p style="text-align: right;">Tel. 866-9884</p> <p style="text-align: center;">KRUGER CLOTHING CO. WHOLESALE CLOTHIERS</p> <p style="text-align: center;">1030 ST. ALEXANDER STREET MONTREAL 1, QUE.</p>
<p style="text-align: center;">Good Wishes to Wagar High</p> <p style="text-align: center;">PINE VALLEY CAMP</p> <p style="text-align: center;">Ste. Agathe, Que.</p> <p style="text-align: center;">Robert Lazanik, MSW Camp Director</p>	<p style="text-align: center;">ST. LAWRENCE IRON & METAL INC.</p> <p style="text-align: center;">Henry Feder</p> <p style="text-align: center;">2550 Jean Desy Jacques Cartier Longueuil, Que.</p>
<p style="text-align: left;">Tel. 842-6887-8</p> <p style="text-align: center;">Champlain Textiles (Quebec) Ltd.</p> <p style="text-align: center;">J. WAXMAN, President</p> <p style="text-align: center;">Suite 110, 2050 Bleury Street Montreal, Quebec</p>	<p style="text-align: center;">PARK-FLETCHER CLOTHES INC.</p> <p style="text-align: center;">A. & I. Rockman</p> <p style="text-align: center;">1435 Bleury St. Montreal</p>
<p style="text-align: center;">SENDER FUR FINISHING</p> <p style="text-align: center;">288-4064</p> <p style="text-align: center;">366 Mayor St., Room 310</p> <p style="text-align: center;">MR. SENDER ISRAEL</p>	

<p>GREENE'S CLEANERS 1309 Canora Road Town of Mount Royal Fine Cleaning — Laundering Service</p>	<p>HILLCREST GENERAL LEASING LTD. 1405 Pitfield Blvd., Montreal 384 336-5010 Louis Lebner</p>
<p>JAYMOR REALTIES 3555 Lorne Avenue Montreal 130, Quebec</p>	<p>Compliments of BERT HOLT & SONS LTD. 3300 Cavendish Blvd., Montreal</p>
<p>Compliments of MARCHÉ LA BASTILLE INC. Charles Dykler, President</p>	<p>CANADIAN SEWING SUPPLY LTD. Nathan and David Schachter 111 Chabanel W. 382-2801 Montreal, Que.</p>
<p>Compliments of PAUL IMPORTING CO. LTD. Kathaway Towels</p>	

<p>Compliments of MR. and MRS. ALEX RAIDER</p>	<p>Compliments Of MR. and MRS. FRED LEHRER</p>
<p>Compliments of MR. and MRS. B. RICHTER</p>	<p>Compliments of MR. and MRS. NATHAN LETOVSKY</p>
<p>Compliments of MR. and MRS. WILLIAM J. SEGAL</p>	<p>Compliments of MR. AND MRS. NICK SEGAL</p>
<p>Compliments of DR. and MRS. H. SKURNIK</p>	<p>Compliments of MR. and MRS. FRED DERMER</p>
<p>Best Wishes To The Students MR. and MRS. MORRIS TIRER</p>	
<p>Compliments of MR. and MRS. HYMAN GLIKSMAN</p>	
<p>Compliments of MR. and MRS. HYMAN LINDOVER</p>	
<p>Compliments of MR. and MRS. SYDNEY LIPSEY</p>	

Compliments of
MR. and MRS. TED SHERES

Compliments of
THE SIRZYK FAMILY

Compliments of
MR. and MRS. DAVID BIRENBAUM

Compliments of
ATLANTIC SALES INC.
423 Mayor St., Montreal
BEN NOVAK

Compliments of
metro graphic corp.
9880 parc george montreal north, que.



<p>Compliments of</p> <p>ROOM 307</p>	<p><i>Congratulations Graduates</i></p> <p>BONDER'S BOOK STORE</p> <p>Human History Becomes More and More A Race Between Education and Catastrophe H. G. Wells (Outline of History) 1188 Bernard Ave., Outremont, Tel. 274-6610</p>
	<p>Compliments of</p> <p>N. Yeager & Associates Ltd.</p>
	<p>Compliments of</p> <p>VALLEY TEXTILE AGENCIES CORP. LTD. ELI ABRAMSON</p>
	<p>FRANK MACHINERY & MOTOR CO. INC.</p> <p>792 Wellington St. Montreal 3, Quebec</p>
<p>Compliments of</p> <p>H. ZADEK CO. LTD.</p> <p>Gifts & Premiums 486-1506</p>	<p>Compliments Of</p> <p>KIMBERLEY-SHARE LIMITED</p> <p><i>Printers and Lithographers</i></p> <p>205 Vitre St. W. 866-5391</p>
<p>Compliments of</p> <p>MR. and MRS. MORRIS BRUKARZ</p>	<p>With the compliments of</p> <p>SIDMOR CHILDREN'S WEAR MFG. LTD.</p> <p>Makers of</p> <p>A Better Grade Children's and Infant's Wear 120 Laurier Ave. West Tel. Cr-4-9324-5</p>
<p>Compliments of</p> <p>MR. and MRS. JOSEPH APPLEBAUM</p>	<p>SHIP ELECTRIC (QUEBEC) LTD.</p> <p>6015 Cote de Liesse Montreal, Que.</p>
<p>Compliments of</p> <p>MR. and MRS. PETER BLACK</p>	<p>Compliments of</p> <p>ALVA FASHIONS INC.</p>

<p>Compliments of MR. and MRS. N. RUDAKOFF</p>	<p>Compliments of MR. and MRS. S. LUMER</p>
<p>Compliments of MR. and MRS. DAVID WEIGENBERG and DAUGHTERS</p>	<p>Compliments of MR. and MRS. E. FLOMEN</p>
<p>Compliments of MR. and MRS. NORMAN STANLEY</p>	<p>Compliments of ROOM 108</p>
<p>Compliments of "THE HARTE'S"</p>	

THE UNITY PRESS
5611 CORK AVE.
MONTREAL 269, QUE.